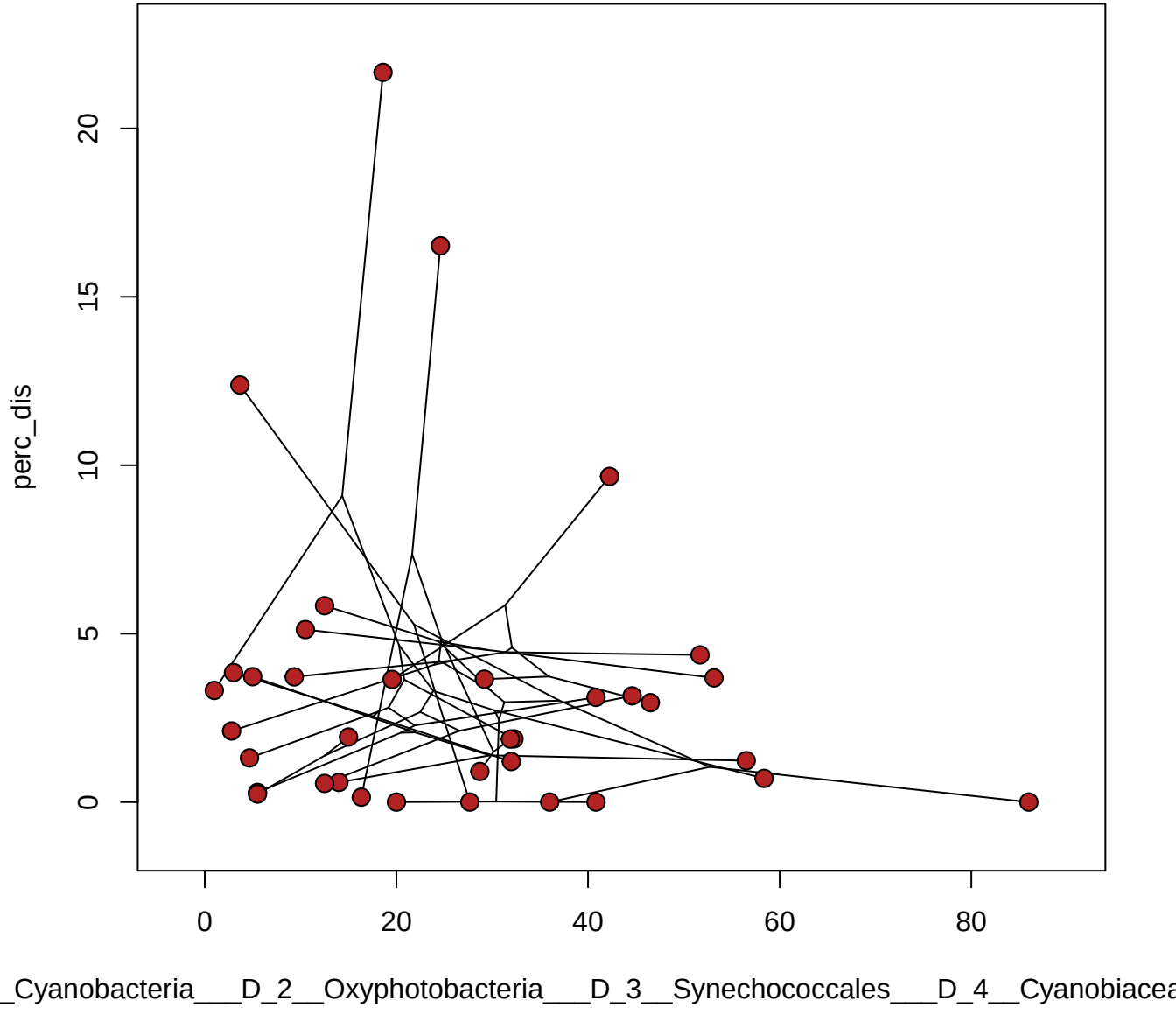
perc_dis
0
5
10
15
20
0
20
40
60
80
__Cyanobacteria___D_2__Oxyphotobacteria___D_3__Synechococcales___D_4__Cyanobiacea