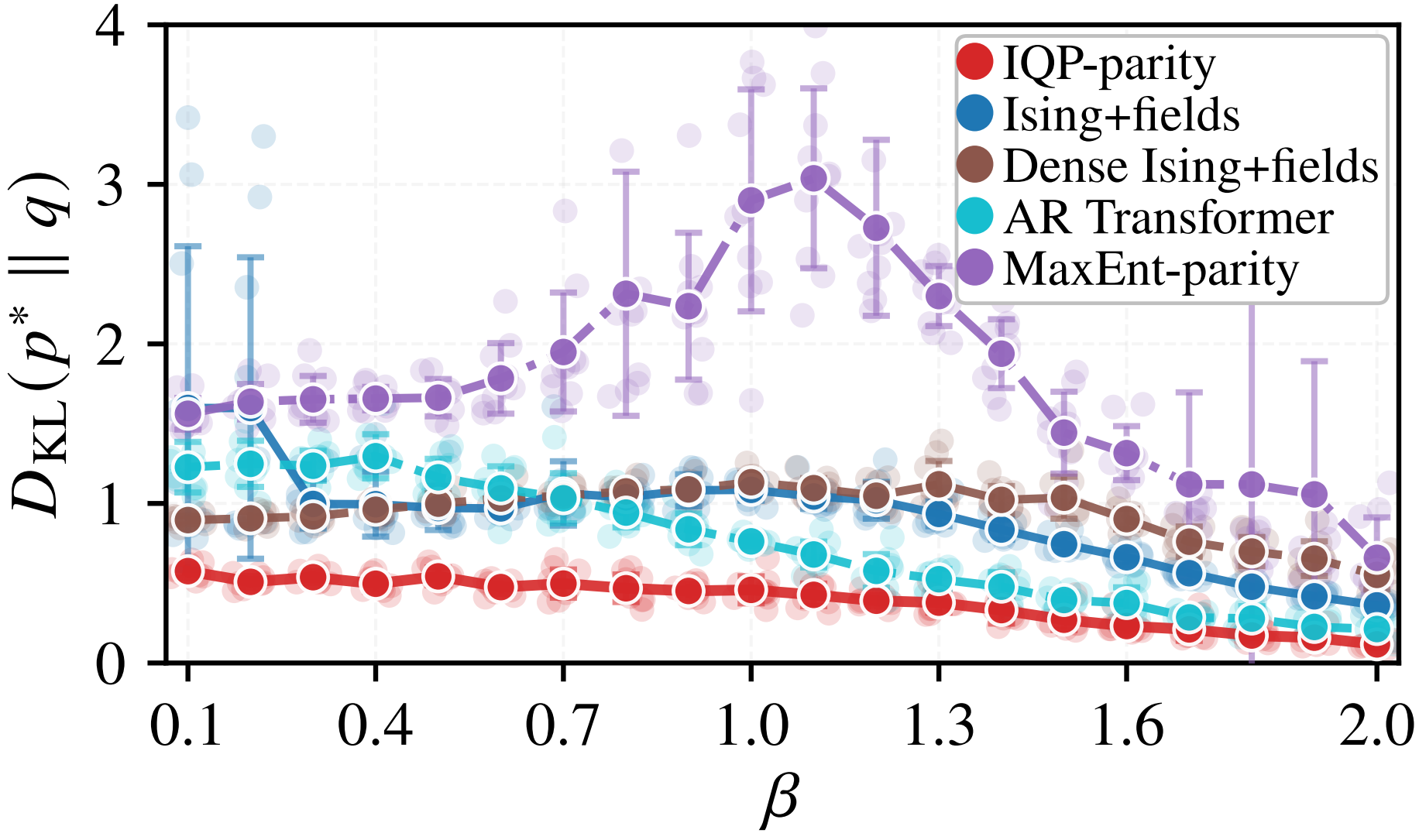
IQP-parity
Ising+fields
Dense Ising+fields
AR Transformer
MaxEnt-parity
$D_{\mathrm{KL}}(p^* \parallel q)$
β
0
1
2
3
4
0.1
0.4
0.7
1.0
1.3
1.6
2.0