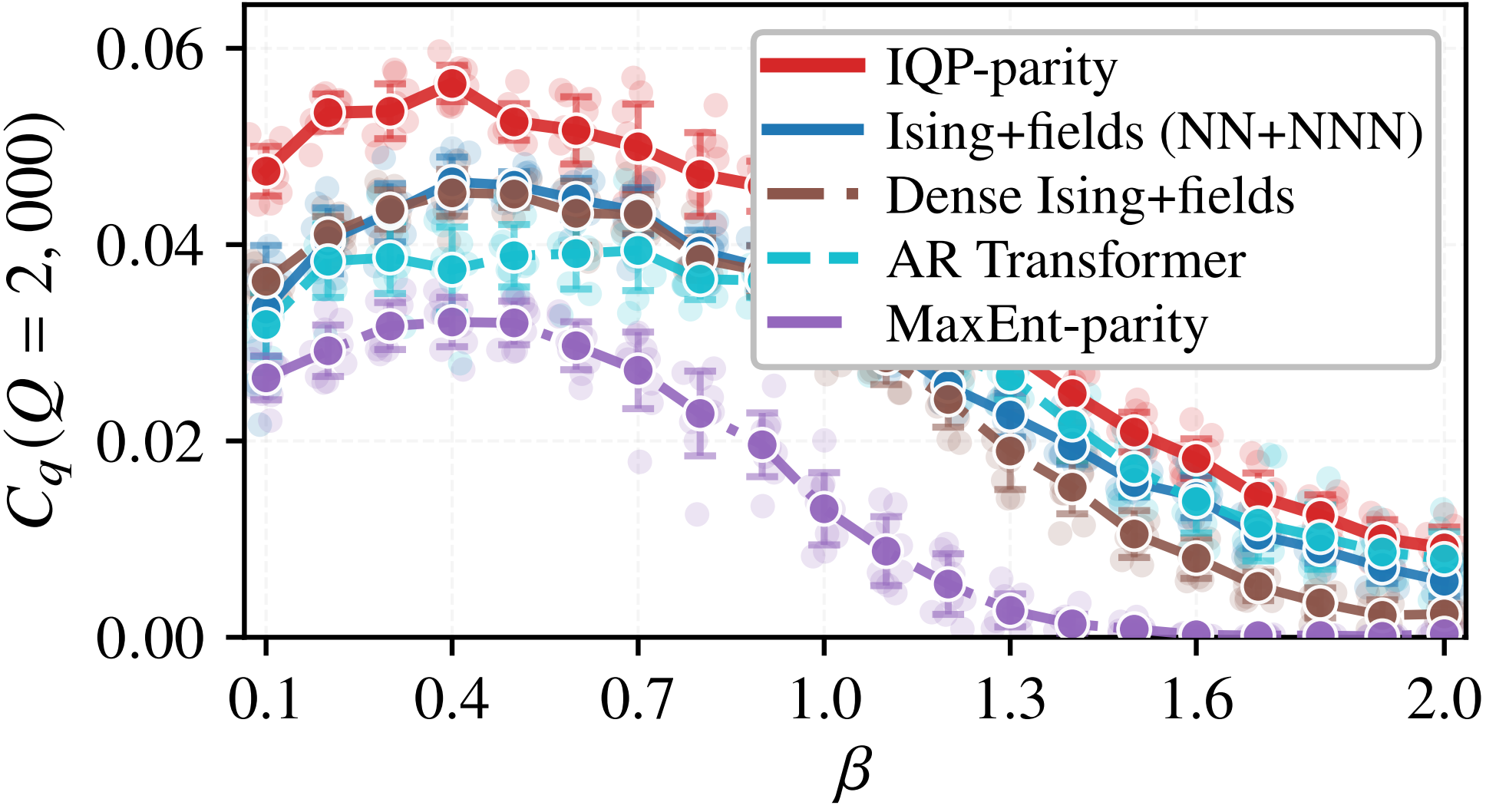
IQP-parity
Ising+fields (NN+NNN)
Dense Ising+fields
AR Transformer
MaxEnt-parity
$C_q(Q = 2,000)$
0.06
0.04
0.02
0.00
0.1
0.4
0.7
1.0
1.3
1.6
2.0
β