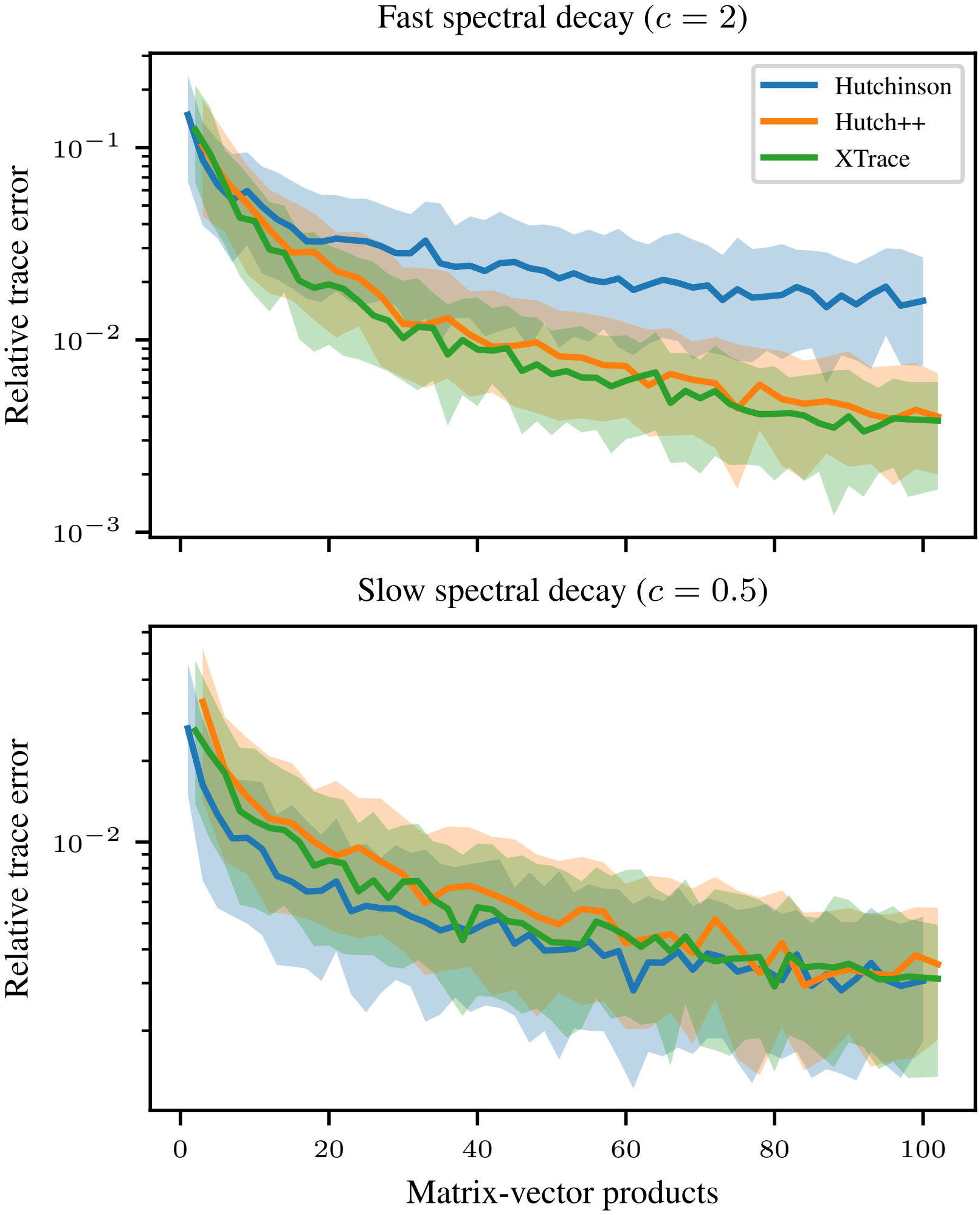
Fast spectral decay ($c = 2$)
Hutchinson
Hutch++
XTrace
Relative trace error
10^{-1}
10^{-2}
10^{-3}
Slow spectral decay ($c = 0.5$)
Relative trace error
10^{-2}
0
20
40
60
80
100
Matrix-vector products