KiBoard Assembly Document

Top View

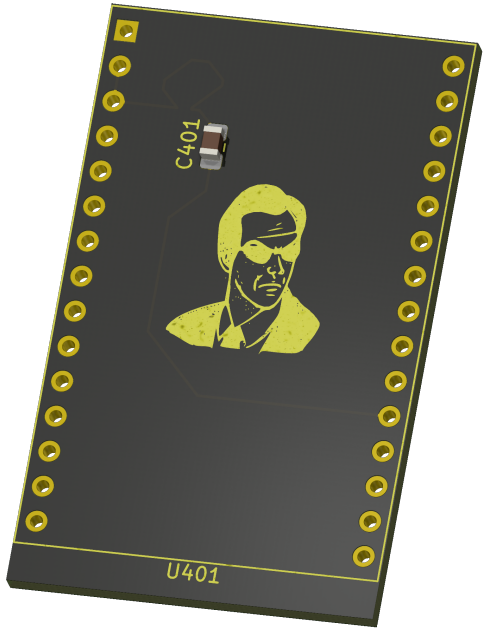

Bottom View

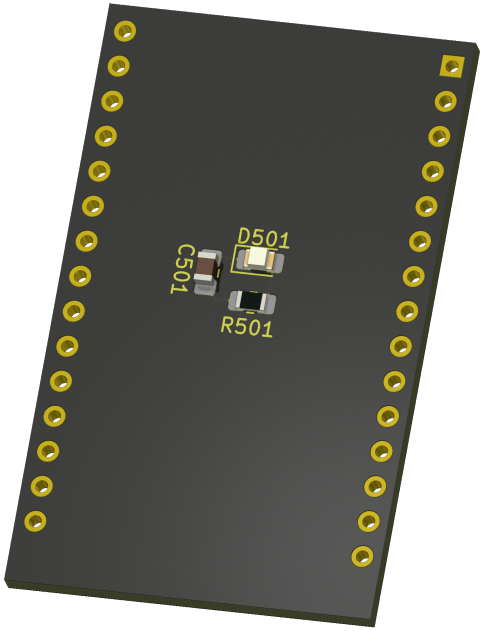

Comments:	Company: Semruk		Variant: CHECKED	Git Hash: ae82aa4
	Board Name: KiBoard		Project Name: KiBot	
Sheet Title: Top/Bottom View	File Name: KiBot.kicad_pcb	Designer: Fate	Date: 2024-04-13	Revision: + (Unreleased)
Sheet Path:		Reviewer:	Size: A4	Sheet: 1 of 3

KiBoard Assembly Document

Top Assembly (Scale 1:1)

Components

Type	Front Side	Back Side	Total
THT	1	0	1
SMD	1	3	4
Total	2	3	5

ASSEMBLY NOTES (UNLESS OTHERWISE SPECIFIED)

1) DO NOT POPULATE PARTS ARE MARKED WITH A RED CROSS.

2) DO NOT POPULATE PARTS ARE NOT PRESENT IN THE BOM.

3) IF CONFLICTING INFORMATION IS FOUND BETWEEN THE ASSEMBLY FILE AND BOM, BOM SHOULD BE USED AS THE MAIN SOURCE.

4) CONFORMAL COATING IS NOT REQUIRED.

5) DOT IDENTIFIES PIN #1 LOCATION AND DEVICE ORIENTATION WHEN VIEWED FROM THE TOP.

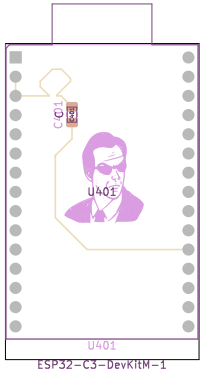

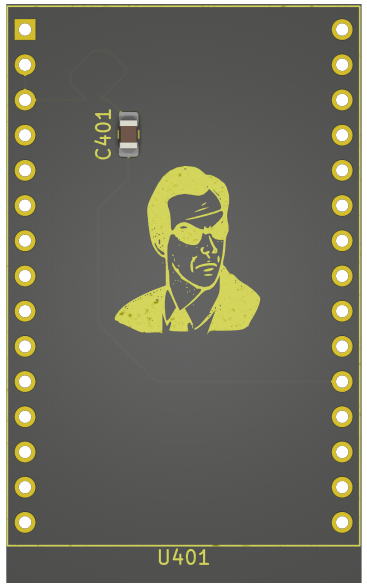

Comments:	Company: Semruk		Variant: CHECKED	Git Hash: ae82aa4
	Board Name: KiBoard		Project Name: KiBot	
Sheet Title: Top Assembly (Scale 1:1)	File Name: KiBot.kicad_pcb	Designer: Fate	Date: 2024-04-13	Revision: + (Unreleased)
Sheet Path:		Reviewer:	Size: A4	Sheet: 2 of 3

KiBoard Assembly Document

Bottom Assembly (Scale 1:1)

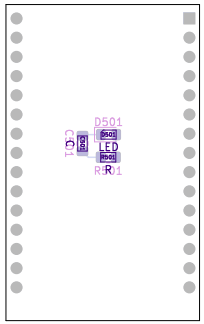

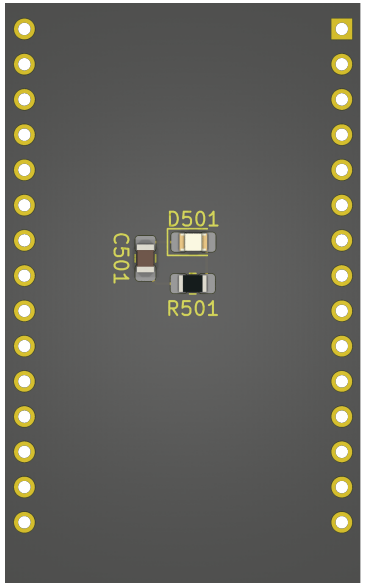

Comments:	Company: Semruk		Variant: CHECKED	Git Hash: ae82aa4
	Board Name: KiBoard		Project Name: KiBot	
Sheet Title: Bottom Assembly (Scale 1:1)	File Name: KiBot.kicad_pcb	Designer: Fate	Date: 2024-04-13	Revision: + (Unreleased)
Sheet Path:		Reviewer:	Size: A4	Sheet: 3 of 3