LAPORAN PRAKTIKUM

POSTTEST (1)

Algoritma Pemrograman Lanjut

Disusun oleh:

Fachrul Aulia Rahman (2509106030)

Kelas (A'25)

PROGRAM STUDI INFORMATIKA

UNIVERSITAS MULAWARMAN

SAMARINDA

2026

1. Flowchart

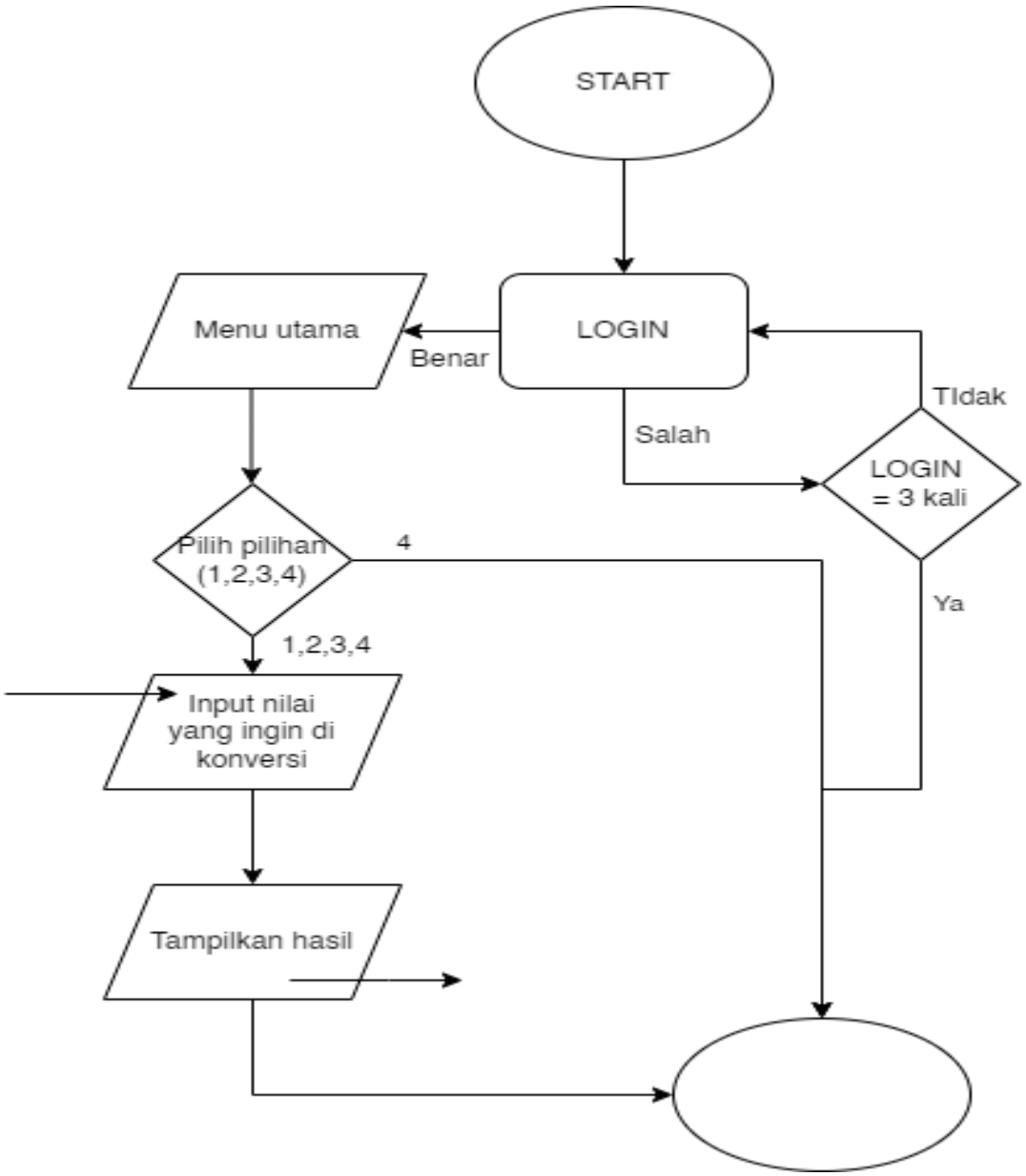
START
LOGIN
Menu utama
Benar
Salah
TIdak
LOGIN
= 3 kali
Pilih pilihan
(1,2,3,4)
4
Ya
1,2,3,4
Input nilai
yang ingin di
konversi
Tampilkan hasil

2. Program

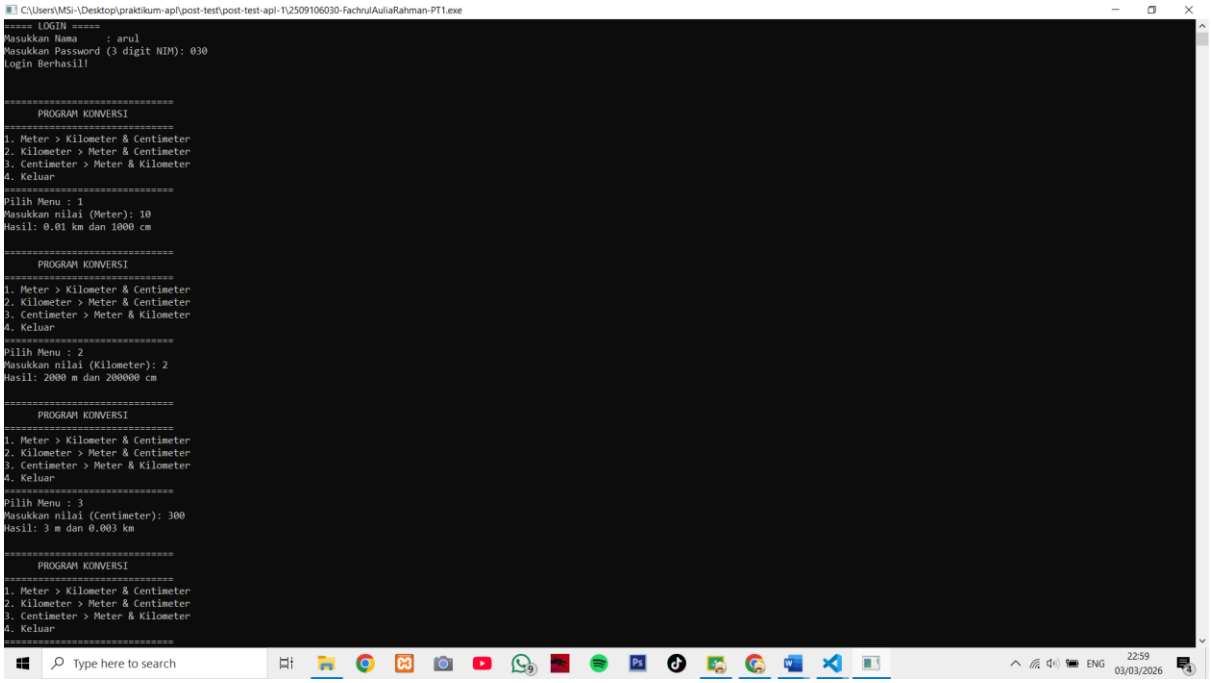

3. Langkah-langkah GIT

1. GIT INIT

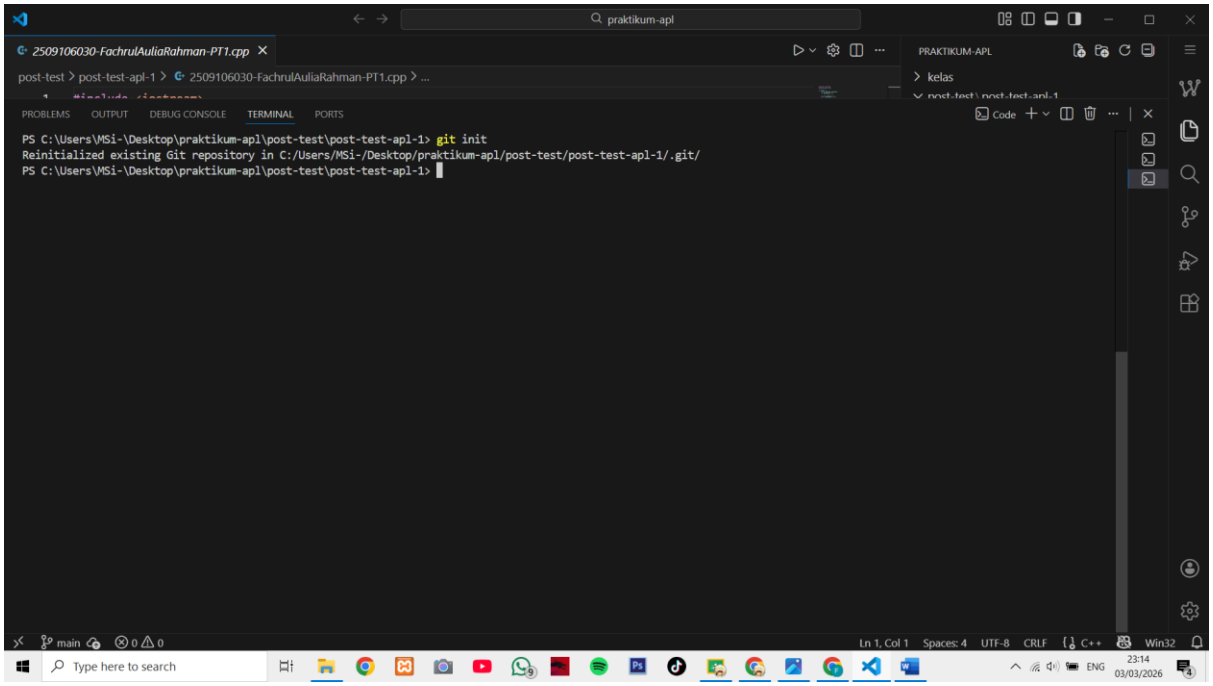

2.GIT ADD

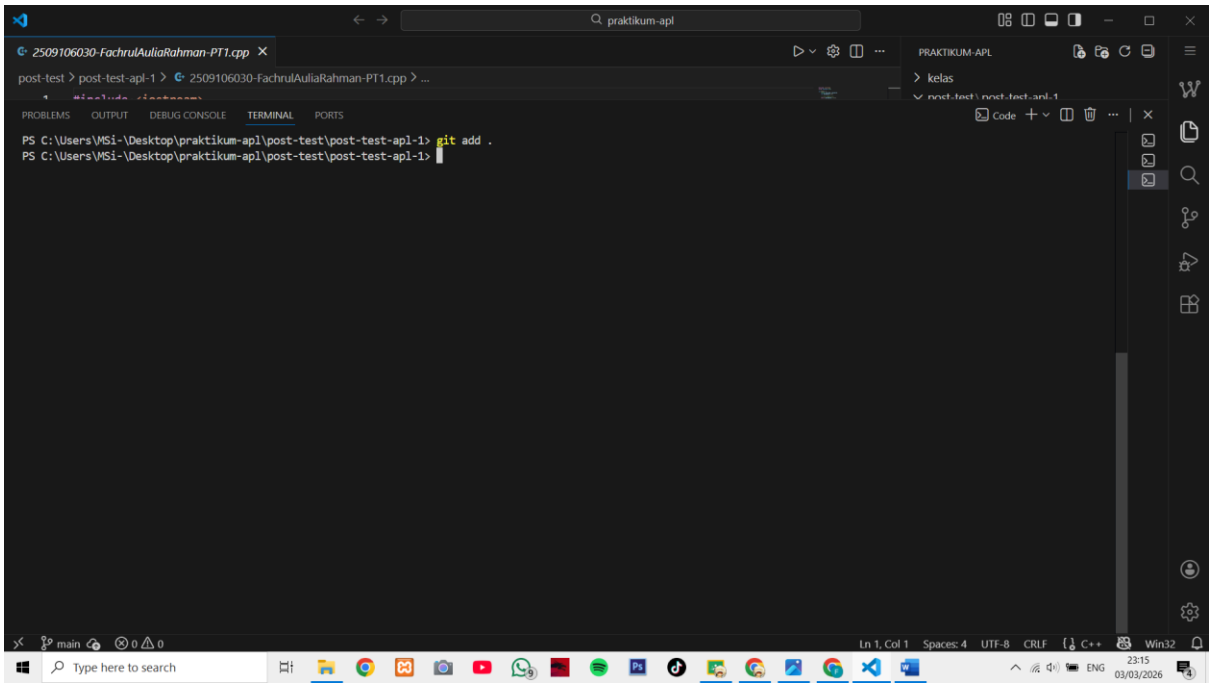

3. GIT COMMIT

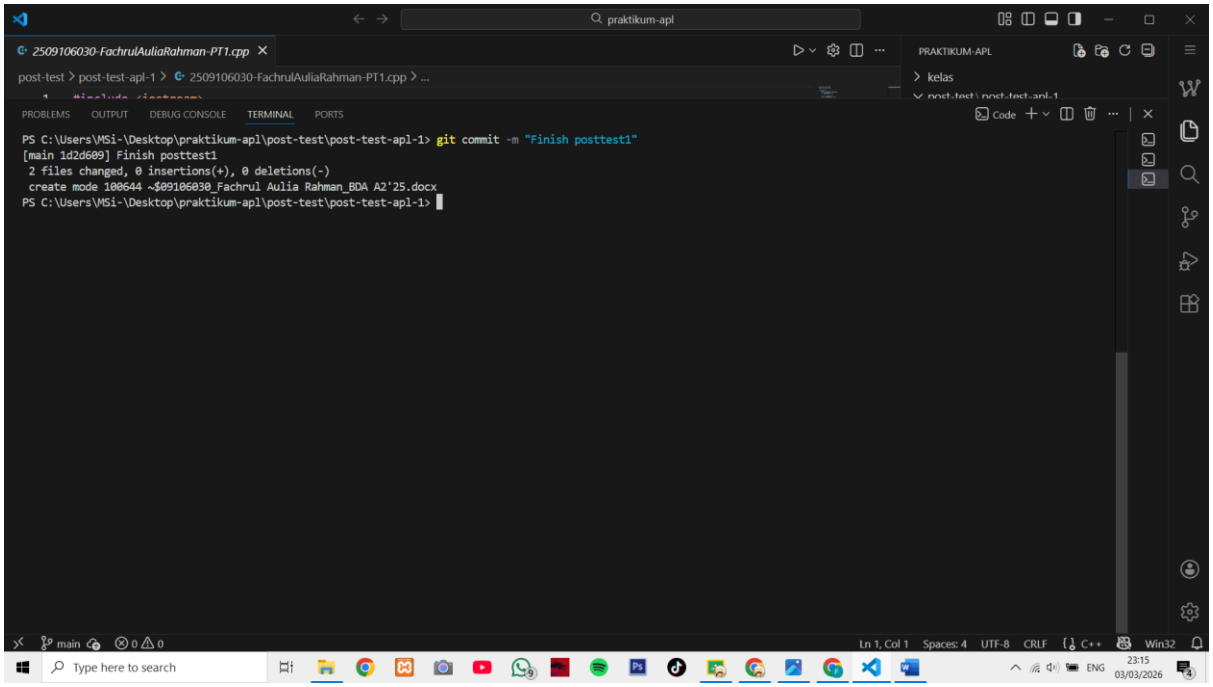

4. GIT REMOTE

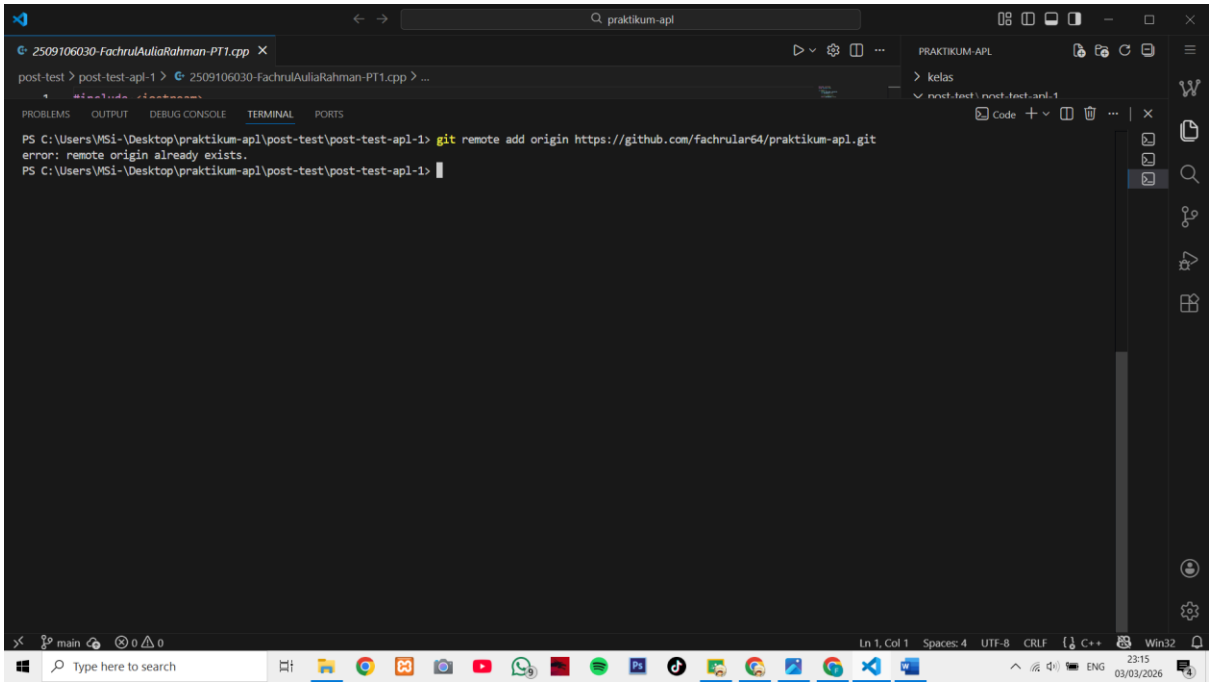
praktikum-apl
2509106030-FachrulAuliaRahman-PT1.cpp
post-test > post-test-apl-1 > 2509106030-FachrulAuliaRahman-PT1.cpp > ...
PRAKTIKUM-APL
kelas
PROBLEMS OUTPUT DEBUG CONSOLE TERMINAL PORTS
PS C:\Users\MSi-\Desktop\praktikum-apl\post-test\post-test-apl-1> git remote add origin https://github.com/fachrular64/praktikum-apl.git
error: remote origin already exists.
PS C:\Users\MSi-\Desktop\praktikum-apl\post-test\post-test-apl-1>
main
Ln 1, Col 1 Spaces: 4 UTF-8 CRLF C++ Win32
Type here to search
ENG
23:15
03/03/2026

5. GIT PUSH

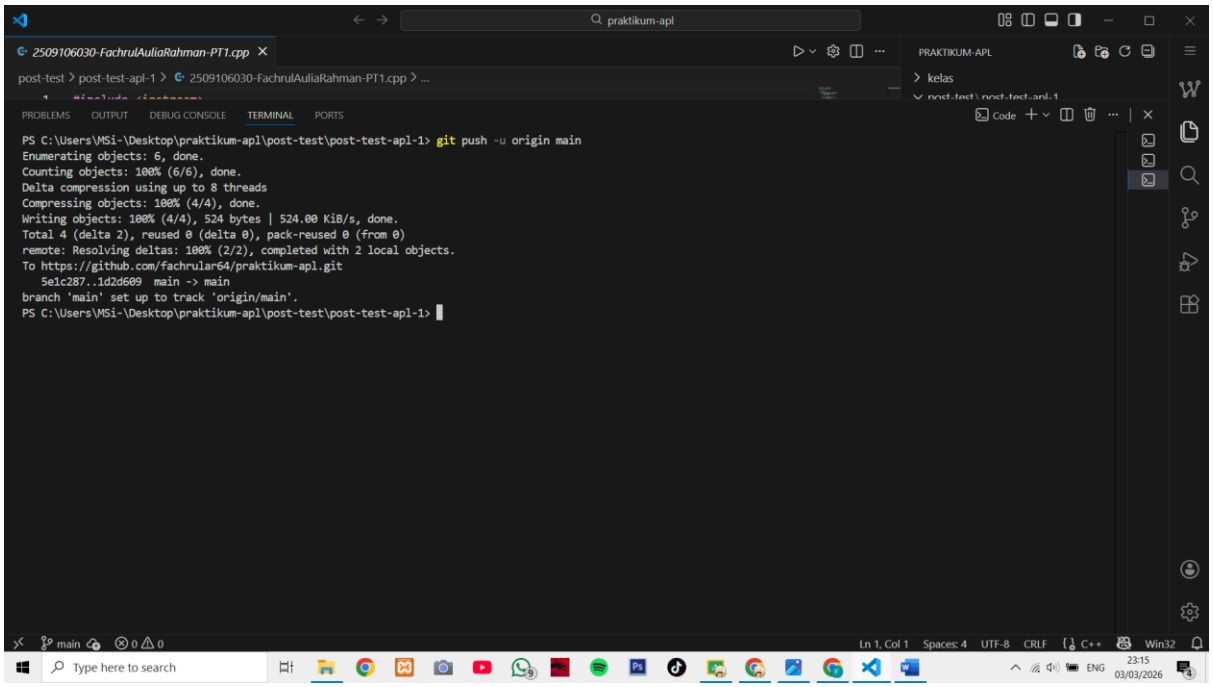
praktikum-apl
2509106030-FachrulAuliaRahman-PT1.cpp
post-test > post-test-apl-1 > 2509106030-FachrulAuliaRahman-PT1.cpp > ...
PRAKTIKUM-APL
kelas
PROBLEMS OUTPUT DEBUG CONSOLE TERMINAL PORTS
PS C:\Users\MSi-\Desktop\praktikum-apl\post-test\post-test-apl-1> git push -u origin main
Enumerating objects: 6, done.
Counting objects: 100% (6/6), done.
Delta compression using up to 8 threads
Compressing objects: 100% (4/4), done.
Writing objects: 100% (4/4), 524 bytes | 524.00 KiB/s, done.
Total 4 (delta 2), reused 0 (delta 0), pack-reused 0 (from 0)
remote: Resolving deltas: 100% (2/2), completed with 2 local objects.
To https://github.com/fachrular64/praktikum-apl.git
5e1c287..1d2d609 main -> main
branch 'main' set up to track 'origin/main'.
PS C:\Users\MSi-\Desktop\praktikum-apl\post-test\post-test-apl-1>
main
Ln 1, Col 1 Spaces: 4 UTF-8 CRLF C++ Win32
Type here to search
ENG
23:15
03/03/2026