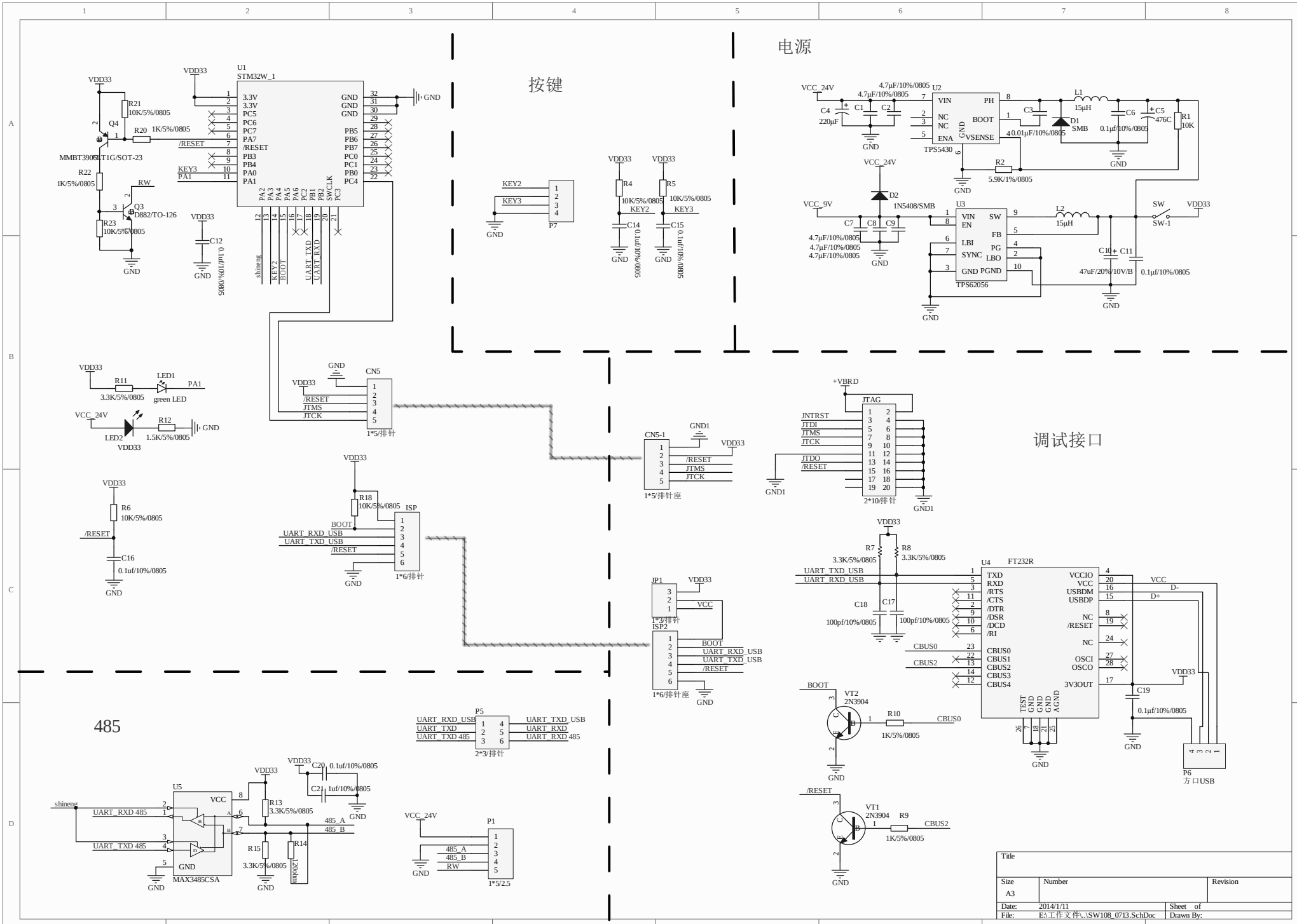
按键
电源
调试接口
485
U1
STM32W_1
U2
TPS5430
U3
TPS62056
U4
FT232R
U5
MAX3485CSA
CN5
CN5-1
JTAG
ISP
ISP2
JP1
P1
P5
P6
P7
SW-1
Q3
D882/TO-126
Q4
MMBT3906LT1G/SOT-23
LED1
green LED
LED2
D1
SMB
D2
1N5408/SMB
VT1
2N3904
VT2
2N3904
1*5/排针
2*10/排针
1*3/排针
1*6/排针
1*5/排针座
1*6/排针座
2*3/排针
1*5/2.5
方口USB
VCC_24V
VCC_9V
VDD33
GND
GND1
+VBRD
VCC
D-
D+
/RESET
BOOT
UART_RXD_USB
UART_TXD_USB
UART_RXD 485
UART_TXD 485
485_A
485_B
RW
shineng
KEY2
KEY3
JNTRST
JTDI
JTMS
JTCK
JTDO
Title
Size
A3
Number
Revision
Date: 2014/1/11
Sheet of
File: E:\工作文件\..\SW108_0713.SchDoc
Drawn By: