PORTOFOLIO

ABOUT ME

Hello, my name is Qatrinnada Aulia Putri. I am 20 years old. I am a graphic design student from Politeknik Negeri Media Kreatif who is able to think creatively and understand existing trends. I want to improve my skills and gain experience as a graphic designer.

+62 895 3371 34267
qatrinnadaauliaputri@gmail.com
Gaperta Ujung, Medan, Sumatera Utara, 20125

SKILL

I have the ability to operate Corel Draw, Adobe Photoshop, Adobe Premiere and Adobe Lightroom.

EDUCATION

SMK Panca Budi
Multimedia | 2017-2020

Politeknik Negeri Media Kreatif
Graphic Design | 2020-present

WORK EXPREIENCE

All Green Project
Internship as a photo editor | 2018-2019

MY WORK

This is the result of my work as long as I explore the world of graphic design.

Logo Design

Logo Design

Logo Design

Logo Design

Logo Design

Logo Design

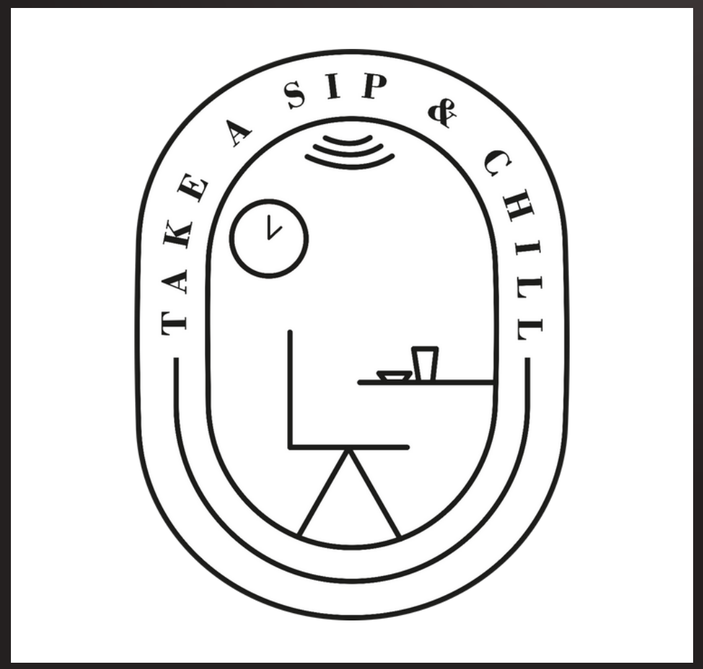

Logo Design

Packaging Design

Packaging Design

Logo Design

Packaging Design

Poster Design

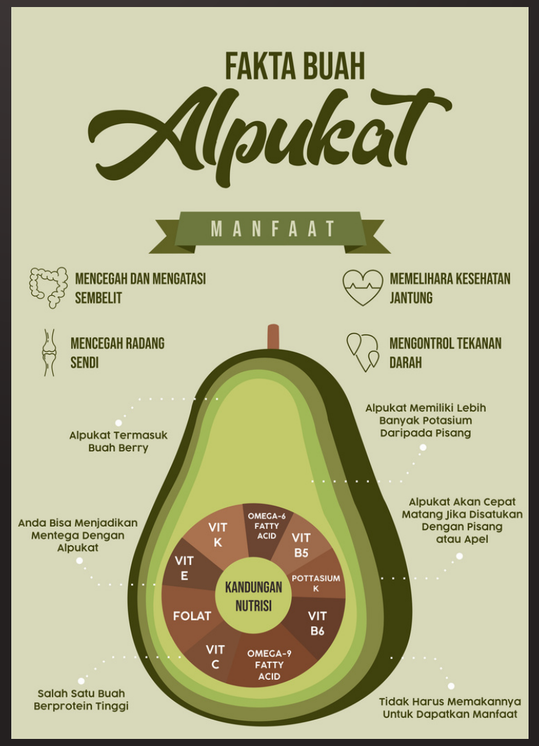

Infographic Design

Infographic Design

Poster Design

Flyer Design

Menu Design

Character Design

THANK YOU

That's my portfolio so far.