THE ANATOMY OF JAVA

FROM MACHINE TO MEANING

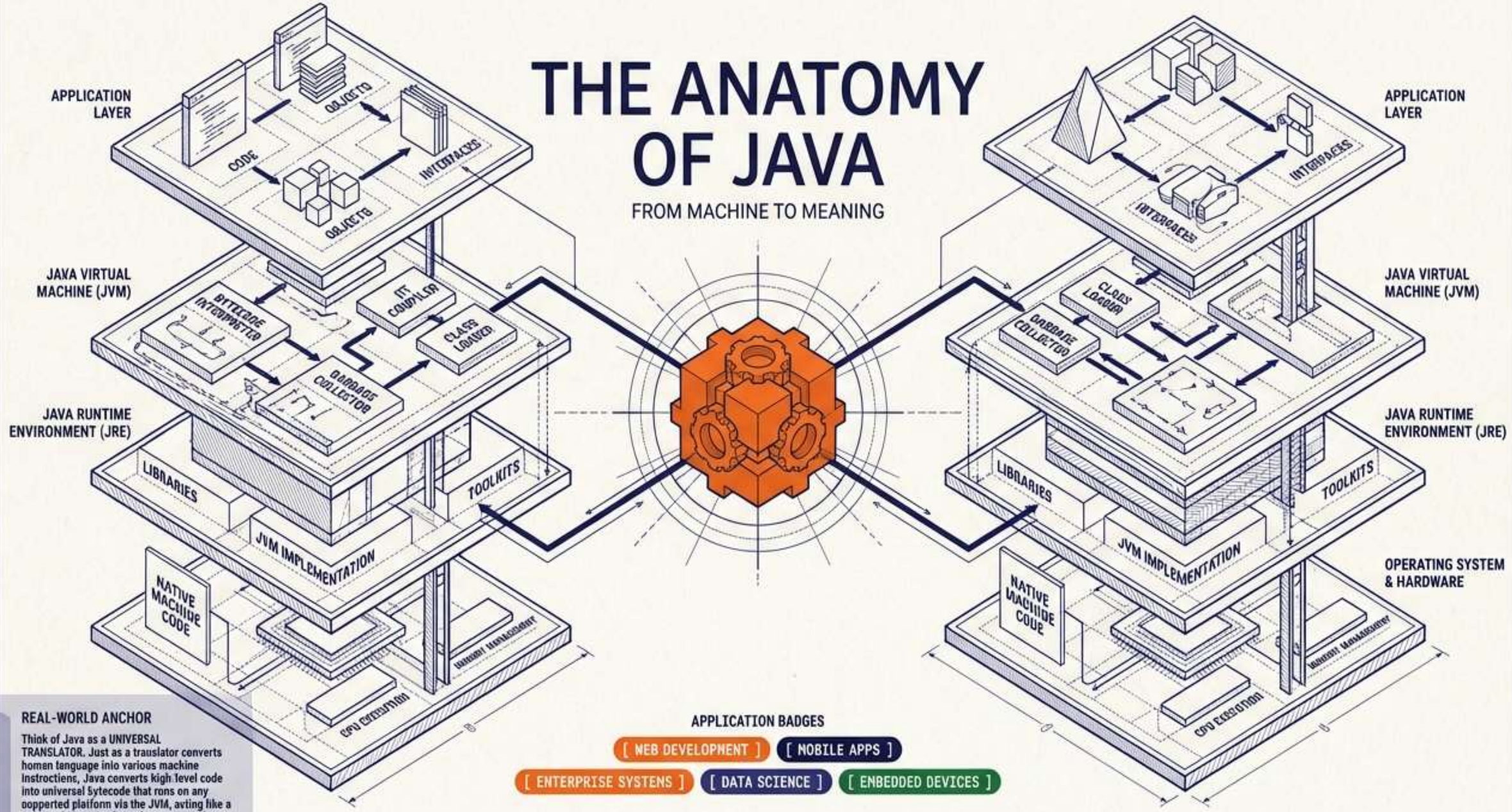

REAL-WORLD ANCHOR

Think of Java as a UNIVERSAL TRANSLATOR. Just as a translator converts human language into various machine instructions, Java converts high level code into universal bytecode that runs on any supported platform via the JVM, acting like a universal blueprint for software execution.

APPLICATION BADGES

[WEB DEVELOPMENT] [MOBILE APPS]

[ENTERPRISE SYSTEMS] [DATA SCIENCE] [EMBEDDED DEVICES]

The Ecosystem: Features of Java

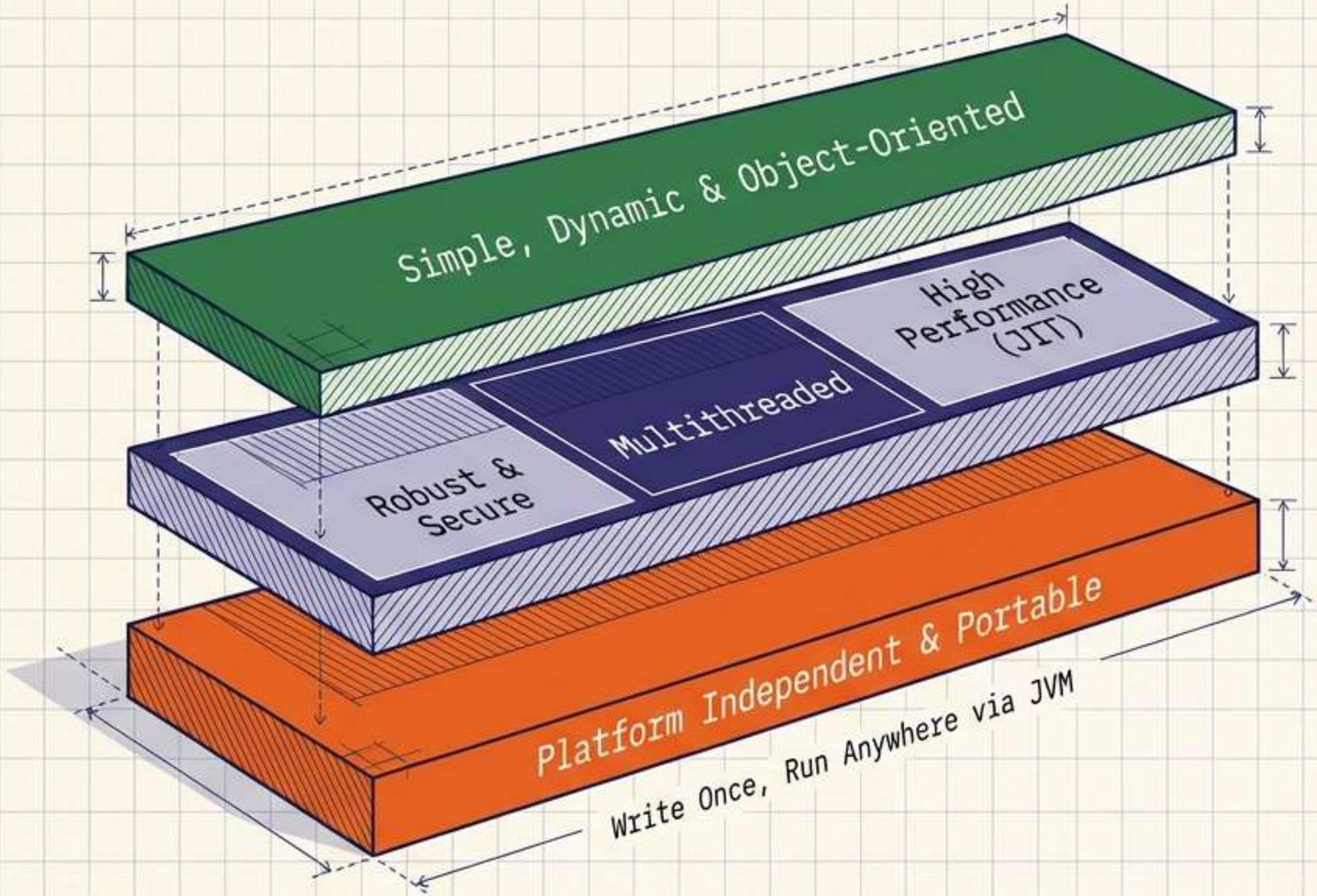

> **The Universal Movie Player**
>
> Code is the 'movie file', and the JVM is the compatible 'player' allowing the exact same file to play seamlessly on a TV, laptop, or phone.

Android Apps | Enterprise Web Banking | Hadoop Big Data | Microservices

The Engine: Compilation & Interpretation

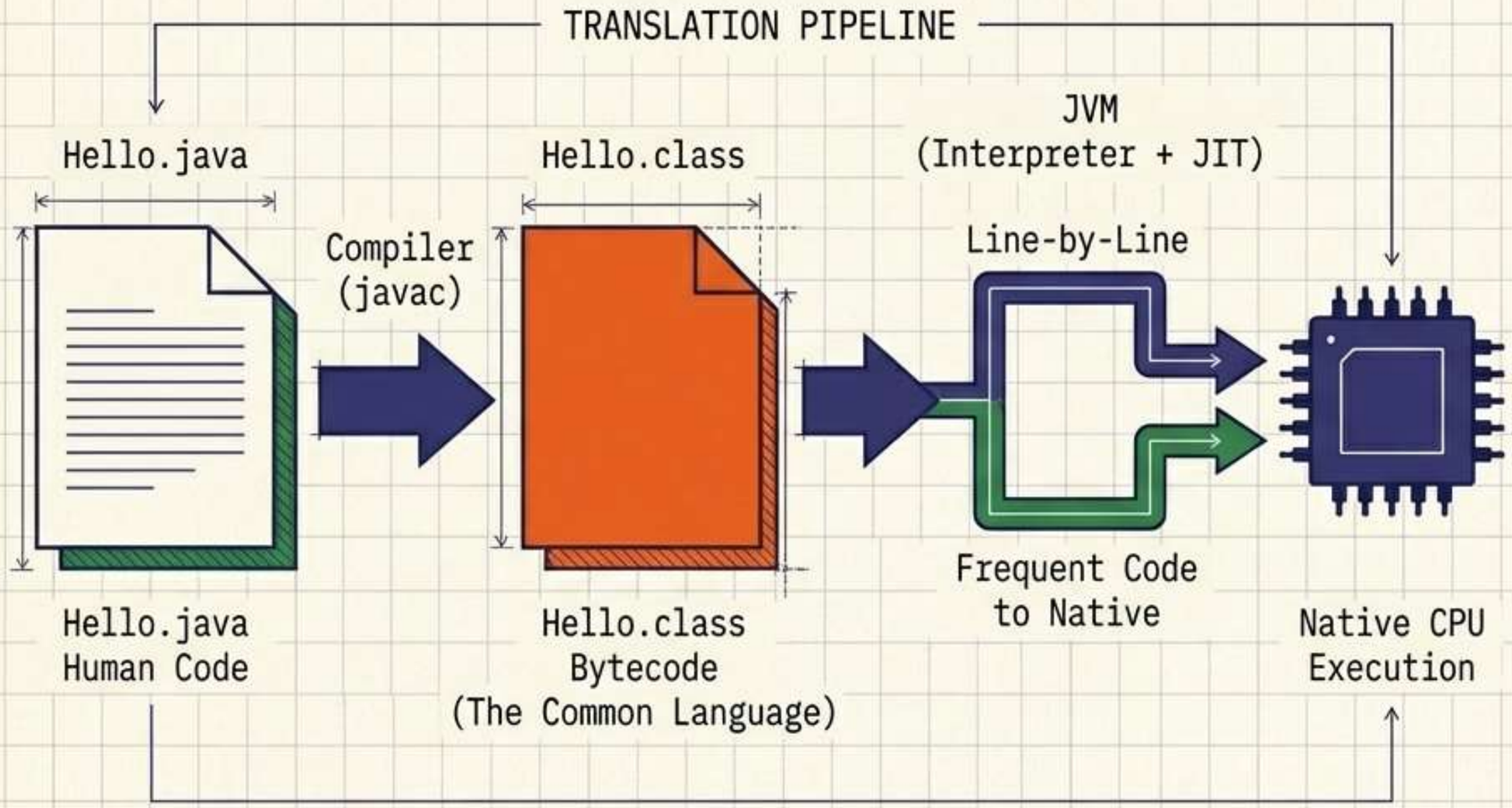

The Book & The Live Translator

The compiler translates an English book into a universal code. A live translator (JVM) in any country then instantly reads that code and speaks it in the local language.

IDE 'Run' Execution

Maven/Gradle Builds

Continuous Server Interpretation

The Paradigm: Object-Oriented Programming

Modeling software as a collection of interacting objects to make code modular, reusable, and maintainable.

City Map

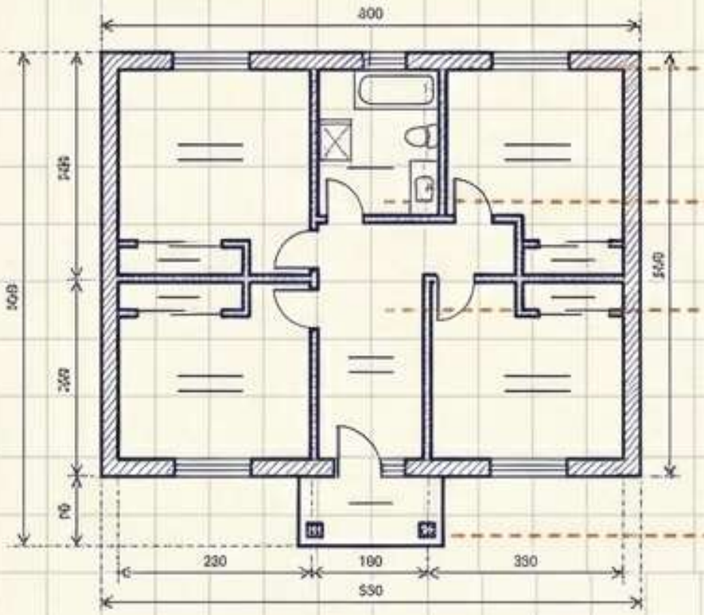

Class
(The Design)

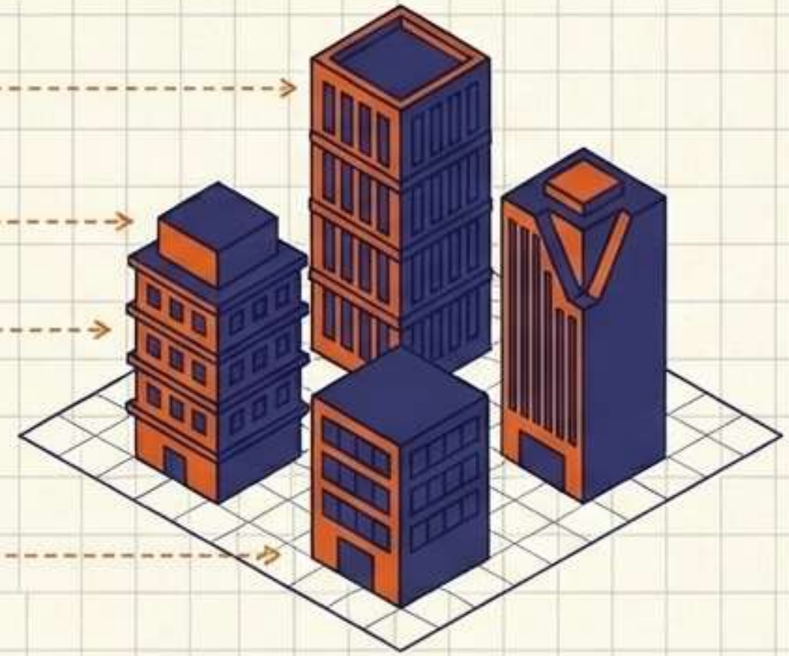

Objects
(The Actual Entities)

> **The City Builder**
>
> The class dictates the architectural rules (a house vs. an office), while objects are the physical buildings constructed from those exact rules.

E-commerce: User & Order Objects

Game Entities: Players & Enemies

OOP Pillar I: Encapsulation

Bundling fields and methods within a class using access control to restrict direct access and expose only controlled interfaces.

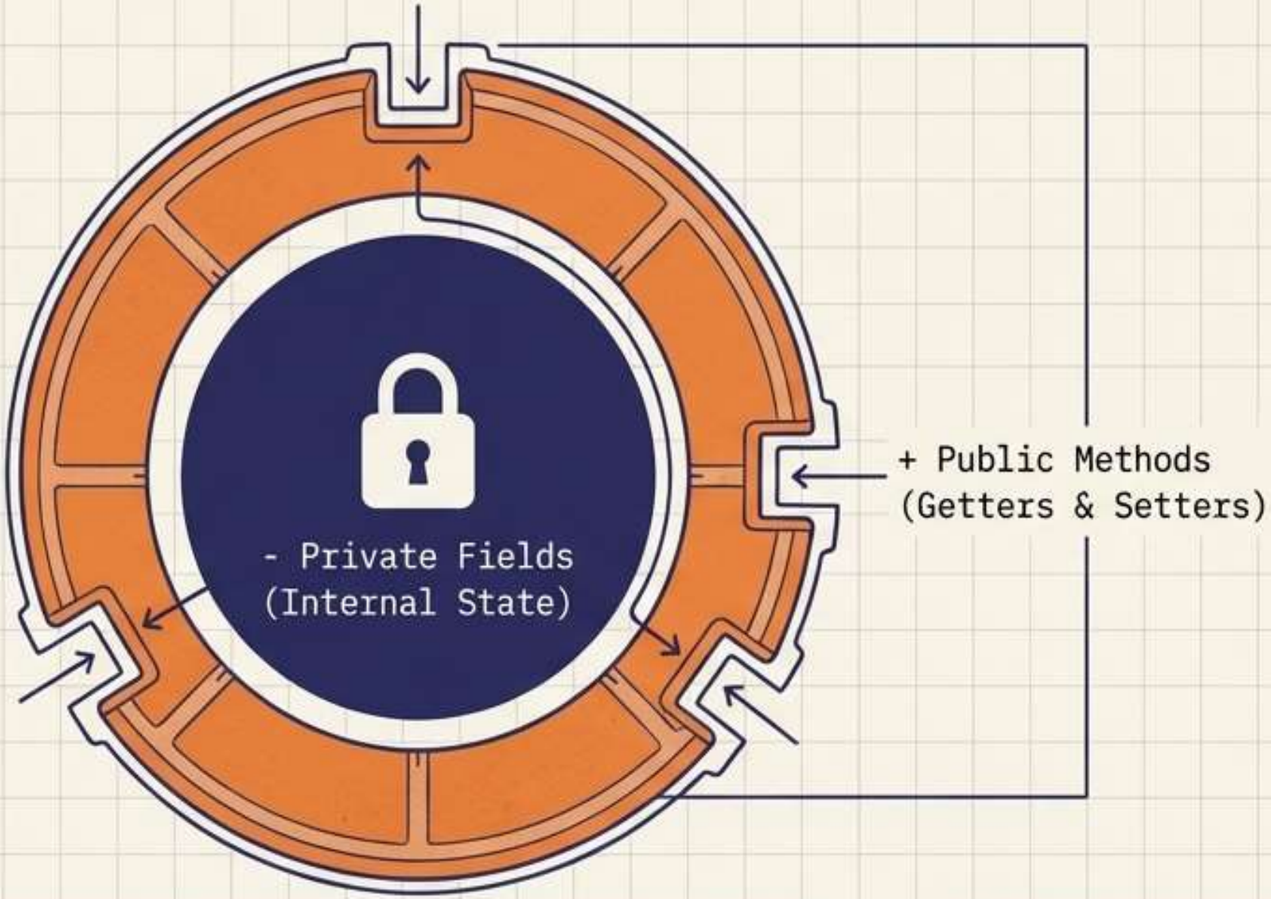

The Medicine Capsule

You consume the protective shell to safely deliver the medicine; you never interact with the raw chemicals directly.

Similarly, access data only through controlled methods.

`BankAccount: Hidden Balance / Validated Deposit`

`User: Encrypted Password Field`

OOP Pillar II: Polymorphism

One interface representing multiple underlying forms, granting immense dynamic flexibility.

Shape-Shifter

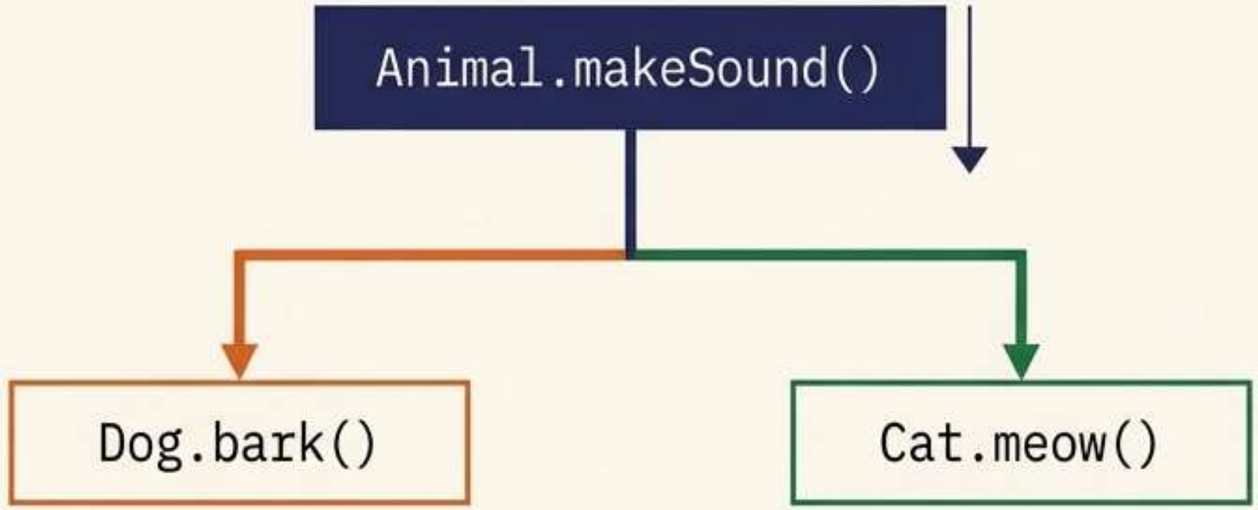

- Runtime Polymorphism: Method overriding.
- Compile-time Polymorphism: Method overloading.

The Meaning of "Draw"

Drawing a picture, drawing water from a well, or drawing a playing card.

The exact same command executes entirely different different actions depending on the context.

List References: ArrayList vs LinkedList

Overloaded Constructors

OOP Pillar III: Abstraction

Defining behavior signatures through abstract classes and interfaces without specifying complex implementation details.

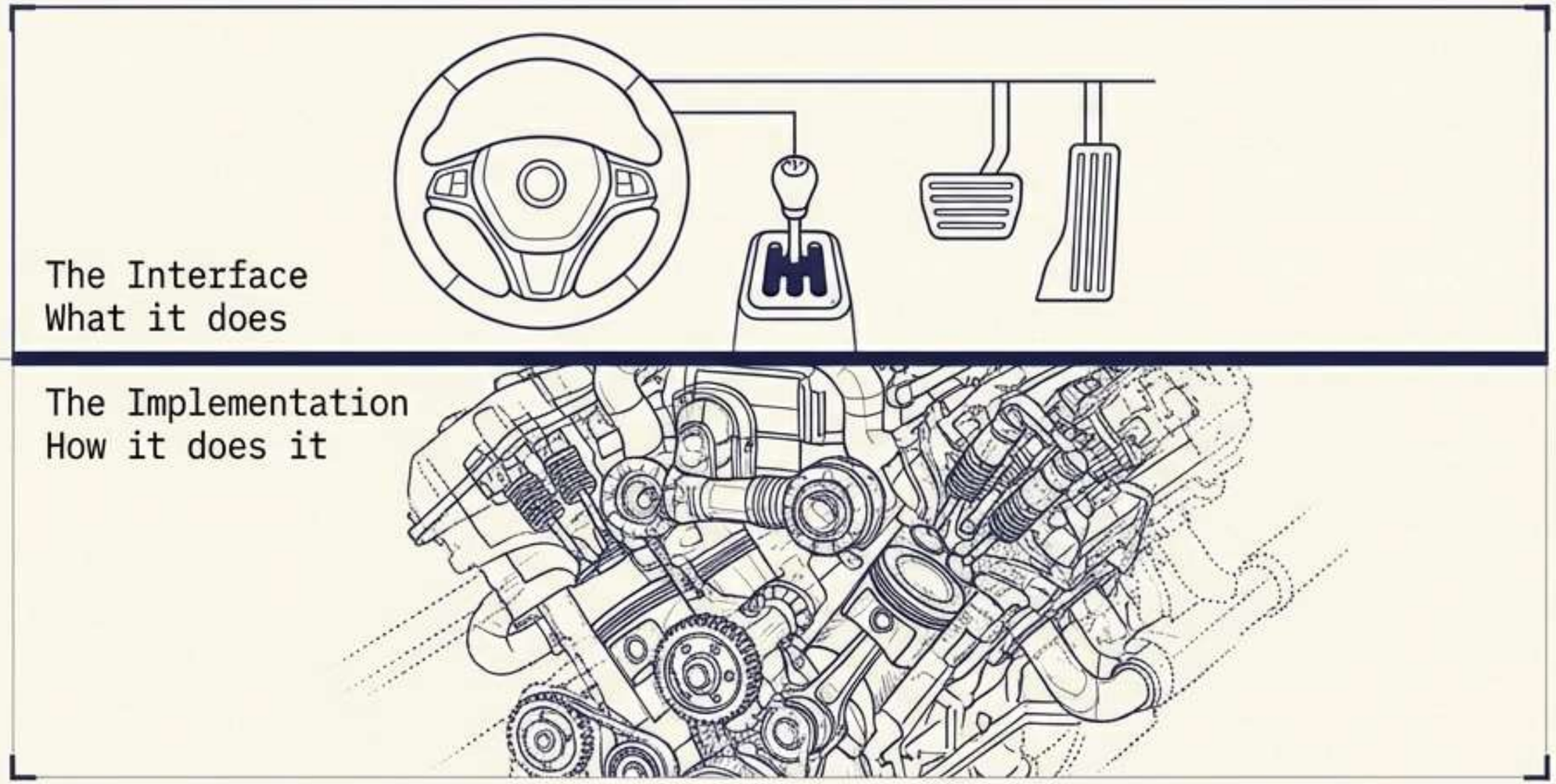

Driving a Car

You interact with the clean pedals and wheel; the vehicle completely abstracts away the thermodynamic complexity of the engine.

Interfaces:
List, Map, Runnable

PaymentService:
Card vs. UPI implementation

Synthesis: The OOP Matrix

Aligning the three structural pillars into a unified conceptual framework.

Pillar	Primary Goal	Mechanism	Analogy
Encapsulation	Protect internal state	Access modifiers (private/public)	Medicine capsule
Polymorphism	Flexible behavior	Overriding & Overloading	The word "draw"
Abstraction	Hide complexity	Interfaces & Abstract classes	Car controls

The Grammar: Tokens, Keywords, & Identifiers

Exploded X-ray

```
int x = 5;
```

Keyword: Reserved language grammar.

Identifier: Developer-assigned name.

Operator: Action symbol.

Literal: Fixed value.

Separator: Statement terminator.

Words and Punctuation

Tokens are the absolute smallest meaningful units of a program, exactly like the individual words and punctuation marks forming an English sentence.

Compiler Syntax Checking

Linter Error Detection

IDE Syntax Highlighting

The Complete Picture

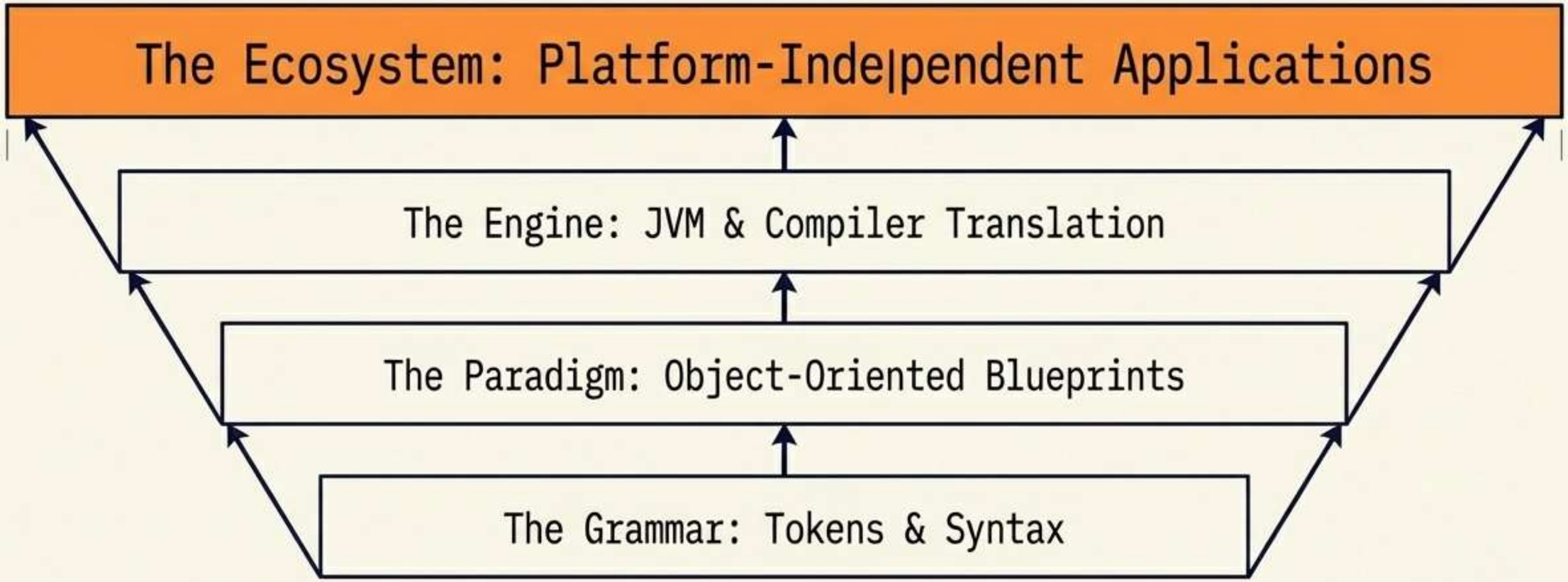

Java is not just a syntax; it is a meticulously layered architecture. From the smallest identifier to the global JVM, every element is designed to transform human intention into universal machine execution.