Game design document for:

Lupommi

“Lupommi: Color the silence. Remember home. “

Written by Faith Van Damme

Version # 1.2

Table of contents

1 Game Overview 1
1.1 Concept 1
1.2 Unique Selling Points 1
1.3 Genre 1
1.4 Target Audience 1
1.5 Platform 1
2 Story 2
2.1 Plot Summary 2
2.2 Characters 2
2.2.1 Protagonist 2
2.2.2 Antagonist 2
2.2.3 Supporting Characters 2
2.3 Setting 2
2.3.1 Key Locations 2
2.3.2 World History and Lore 2
3 Art design 3
3.1 Style 3
3.2 Visual Direction 3
3.3 Sound design and music 4
4 Gameplay 5
4.1 Core Gameplay Loop 5
4.2 Mechanics and Features 5
4.2.1 Camera 5
4.2.2 Movement and interaction 5
4.2.3 Transition mechanics 5
4.3 Controls 6
4.4 Objectives 6
4.4.1 Short-term Goals (within levels) 6
4.4.2 Long-term Goals (overall game) 6
5 Level Design 7
5.1 Level Structure and flow 7
5.2 Objectives within levels 7

5.2.1 Puzzles 7
5.2.2 What if the player is lost? 7
6 User interface 8
6.1 Menus 8
6.1.1 Main menu 8
6.1.2 Options/Settings menu 8
6.1.3 Inventory management 9
6.2 HUD (heads-up display) 9
6.2.1 Objective markers 9
7 Game history and versions 10
7.1 Game version 1 – 23/02/2026 10
7.2 Game version 1.1 – 14/03/2026 10
7.3 Game version 1.2 – 17/03/2026 10
8 Technical requirements 11
8.1 Game engine 11
8.2 Hardware requirements 11
8.2.1 Minimum system pecs 11
9 Schedule 12

1 Game Overview

1.1 Concept

Lupommi is an atmospheric exploration game where you play as a small alien creature named Lupommi who is drifting through a vibrant atmosphere searching for his missing family. He does not remember what happened to his family. But luckily there are memory fragments flying around in the sky. When he enters a memory fragment he is faced with a grey, lifeless version of his old home. But by finding the colourful objects the player restores the memories of his family and hope returns to Lupommi's world he might find his family!

1.2 Unique Selling Points

- The game uses visual contrast. How you ask? Space is very colourful while the house is boring and grey.
- The story is not directly told through dialogue, but through interacting with objects that trigger emotional text clues.
- Because the gameplay is focused on atmosphere the mechanics are simple "point-and-click" and "float-and-explore".

1.3 Genre

Narrative exploration / puzzle lite

1.4 Target Audience

I want to target the cozy gamers and fans of short indie experiences like the game *Sky: Children* of the Light or *Journey*.

1.5 Platform

Because it is a click and point game the perfect platform is PC (Windows) so the player can use the mouse and keyboard.

2 Story

2.1 Plot Summary

Lupommi is a small cute looking creature who wakes up alone in a colourful atmosphere. Meanwhile a force called “The Silence” drains the colour from the universe. His family has fled to a safe haven, but Lupommi does not remember what happened to his family neither does he remember the location of this safe haven. He must reconstruct their memories by visiting the memory fragments.

2.2 Characters

2.2.1 Protagonist

Lupommi, a small orange alien in a space suit. Who forgot why his family has left him. He will have an idle animation and because he does not talk, he will emit small, cute sounds when finding something.

2.2.2 Antagonist

The silence, it is not a person but a force that turns the universe dark and grey.

2.2.3 Supporting Characters

Lupommi’s family (which he only sees as faint silhouettes or mentioned in memory text).

2.3 Setting

2.3.1 Key Locations

The space where he floats to find the memory fragments. And the grey house within the fragments.

2.3.2 World History and Lore

The house is a physical manifestation of Lupommi’s memories of his old home. Maybe he can find out there what happened to his family? Meanwhile the universe is being corrupted by the silence. Can he find his lost family before it is too late?

3 Art design

3.1 Style

Low Poly Fantasy. I choose this style because it creates a cozy and cute environment. I would not be able to create this specific feeling with high poly.

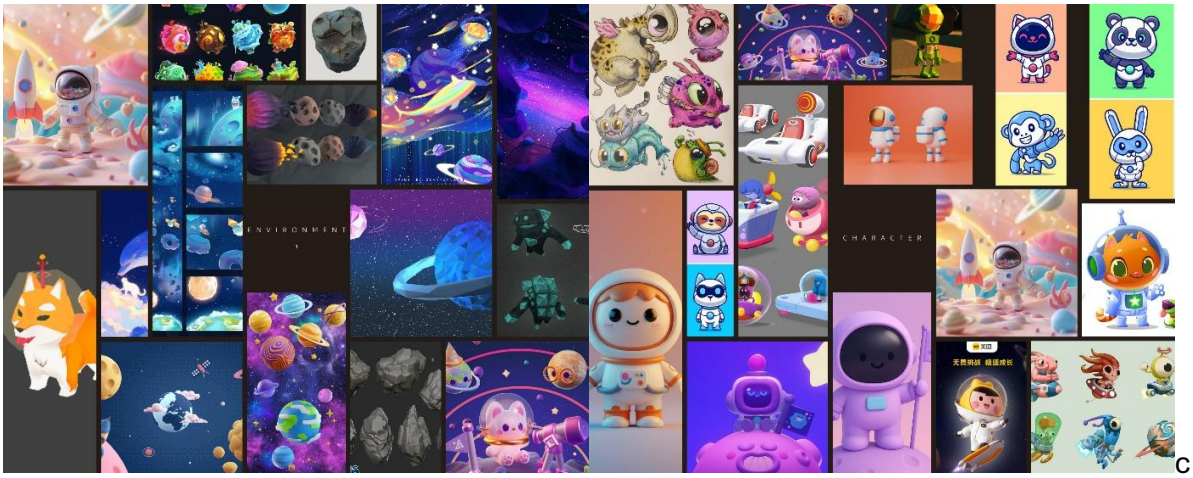

c

3.2 Visual Direction

I will use bright colours in space; this will give the player a happy feeling and this will make them want to look around more. Then there will also be the grey house. This environment is dark and grey because of the silence the silence is corrupting the environment. I also made it grey so that it is more obvious for the player that we are in a past memory and not in the future. And when you pick up an object or see a memory fragment there will be a particle system to let the player know they've collected it.

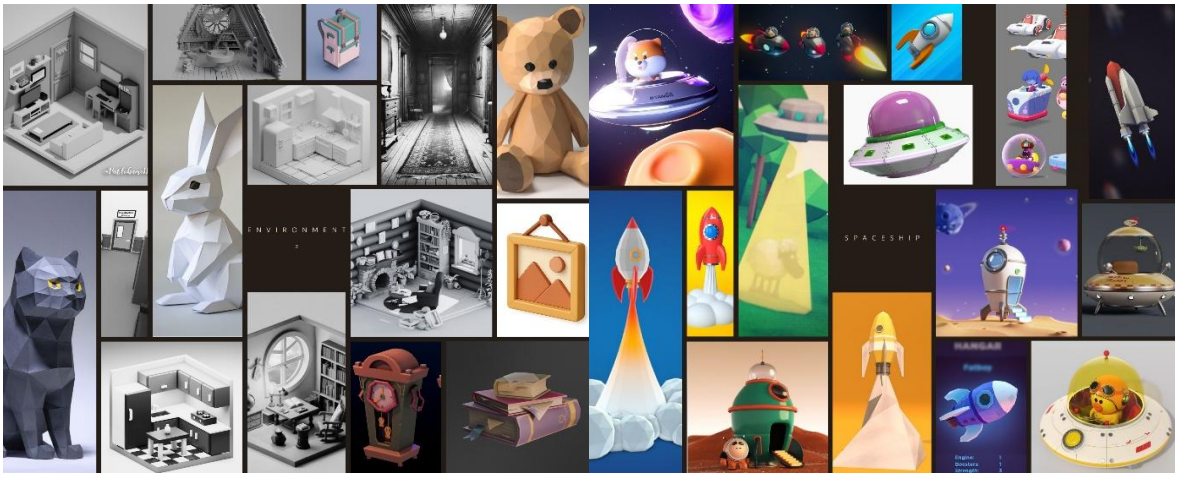

3.3 Sound design and music

When you are in space you will hear a melodic sound to create a sense of wonder. While when you enter the memory fragments in the grey house you will hear a muffled version of the main theme song which will symbolize suppressed memories. And when the player finds an object there will also be a sound. There will also be a difference between different objects, colourful objects will give you a happy sound effect whilst dark coloured objects will give you a sad sound effect. This will also help the player to understand when they've found something very important or not.

4 Gameplay

4.1 Core Gameplay Loop

- Explore the colourful space to locate a memory fragment.
- Transition to the grey house and find the colourful objects.
- Read the text clue, unlock the next room and earn a memory for the logbook.
- Return to space with a new direction to go to.

I will make the game start in the colourful space because the player will be able to slowly get into the game. I will make a small tutorial part for this. So that the player can play without stressing out too much about the controls and such. And then I think it's a great idea to switch up from place to place so that the player doesn't get bored when playing in the same environment for too long.

4.2 Mechanics and Features

4.2.1 Camera

For the camera I will use third person view. It will follow the player with a smoothing algorithm to ensure that sudden movements do not cause player disorientation. You will also be able to move the camera around by moving your mouse left and right. This will make sure the player has a bit of freedom to look around the environment if they want to.

4.2.2 Movement and interaction

The navigation relies on a point-and-click system. For this I will use Physics Ray casting. It will filter for objects on a layer called Interactable, to ensure that the environment remains the same while only the relevant fragments will respond to the player input.

So, when you want to make Lupommi look around you can just move your mouse from left to right. And when you are near an interactable object you can click on the object. When the object is clicked there will be a particle system and a sound to let the player now the object has been selected.

4.2.3 Transition mechanics

Clicking a fragment initiates a scene transition. When the ray cast confirms a hit on a memory fragment it will trigger the fade. For the fade itself I will use a transition screen with a small 'cutscene'. I will do this to mask the loading of the grey house scene.

For the cutscene itself I will make Lupommi fall down into a white hole and make the camera spin so that it looks like falling into the past.

4.3 Controls

The movement of the character is handled through a hybrid system; the player can choose between the arrow keys and the mouse to move and look around. The arrow keys will make sure the positioning is precise when navigating towards the specific fragments. And the mouse look allows the player to freely scan the room to easily look around for objects.

So, I will use the forward arrow to make character move forward, left arrow to go left and of course the right arrow to make the player go right. And then the player can use the mouse to make Lupommi look in the direction they want to go and make sure he moves the right way.

4.4 Objectives

4.4.1 Short-term Goals (within levels)

The player needs to collect 5 memory fragments. There will also be a counter in the HUD to show the player how many they have already collected and how many more they need to find to finish the game. When they've collected all the memory fragments the end scene will load and the player will end the game.

4.4.2 Long-term Goals (overall game)

Discover the coordinates to the safe haven to reunite with Lupommi's family. The player can do this by finding the objects within the memory fragments. When these objects are collected you will see this in the HUD. And when you press on the book next to the collected objects you will see a small logbook with the objects and their explanation next to it so that the player can look at it at any time they want. So, when the objects are all collected it will trigger the end scene.

5 Level Design

5.1 Level Structure and flow

The game is semi-linear. The player explores the memory fragments to unlock a number of rooms. For example:

- The entrance of the house, where you can find a yellow scarf which will give the following clue: “Sister’s scarf… she left it by the door, she was in a hurry.”
- The kitchen, A blue cup with the clue: “It is still warm, they haven’t left too long ago you might catch up to them in time.”
- The living room, where you have a purple photo frame with the clue: “A family photo on the attic, what is that weird clock doing on there?”
- The bedroom, where you find a green backpack with the following clue: “There is a box in the backpack, with a key!”
- The attic where you can find a golden clock with a keyhole! Clue: “You find a map with the coordinates you can go to your family now.”

So, the player constantly switches between the colourful space and the grey house. Also, when in space the player is obviously floating. While he is in the house he will just walk around. This also makes the difference between the two spaces even more obvious.

5.2 Objectives within levels

5.2.1 Puzzles

Environmental searching, by finding the colour within the grey house. So, when Lupommi is in the grey house he will see all grey objects and you need to look around for the one colourful collectable. I will make this object visible but not too visible so that the player needs to look around a bit first before immediately collecting the object.

These collectibles will all have a little puzzle to solve before you can get the clue to move on. These puzzles could be something like, “find me the key to open the object”. Or something like a little puzzle game where you got puzzle pieces that you need to put in the right place before getting the clue.

The player needs to collect a number of objects to open up the next area. There will also be a logbook for the player where they can check all the clues they found and what objects they already have.

5.2.2 What if the player is lost?

There is a little line with a dot on the bottom of your screen. This dot will always be in the direction of the next objective you need to go to. This makes sure the player always has a way to move forward. I will also make an option in the settings to turn this off for the players who don’t want the dot.

6 User interface

6.1 Menus

6.1.1 Main menu

With a Start Game, Settings and Quit button. And in the background, you can see Lupommi floating.

Main menu wireframe

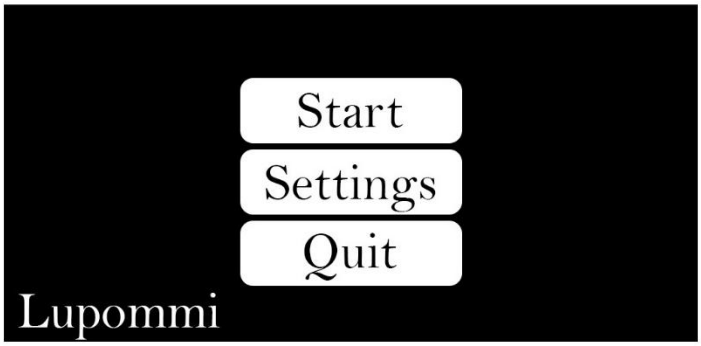

For the main menu I want a Start, Settings and Quit button. When the Start button is pressed a menu opens with saved games. Settings gives the options to change the volume of the music and sound effects. And when you press on Quit you get to choose between yes and no.

6.1.2 Options/Settings menu

With a volume music and sound effects slider where you will be able to set the sound to your liking. And there will also be an option to turn of the guided dot in the HUD.

6.1.3 Inventory management

A simple memory log showing the collected clues and objects. The player will have a little book underneath the collected items where they will be able to open this menu. This inventory will help when the player hasn't played in a while they can easily look back on the things they have collected.

6.2 HUD (heads-up display)

6.2.1 Objective markers

A subtle glowing dot on the horizon to guide the player to the next fragment. I will also add a small book underneath the objects text; this will open the memory log.

Scene 1 & 2 wireframe

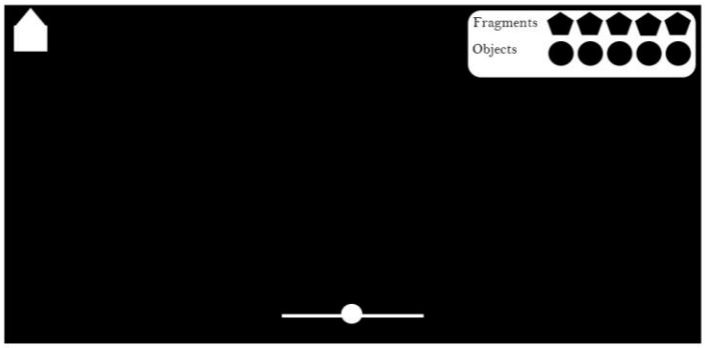

For my HUD I want a bar at the top right corner giving you more information about how much Memory shards you collected and how much objects you found along the way. Then in the bottem center i want a dot showing you the way to the next objective. And in the top left corner you have a home button which gives you the options to save, quit or change the settings.

7 Game history and versions

7.1 Game version 1 – 23/02/2026

In my first version Lupommi will be a cozy game with the goal of returning to his family. I will make use of memory fragments which Lupommi has to enter to get into his memories which is a grey version of his old home. Within this house he will find objects which will help him to solve the mystery.

7.2 Game version 1.1 – 14/03/2026

I made mood boards of the two environments and the character. This gives me a clearer view of how I want my game to look. I also got to thinking about the transition between the colourful space and the grey house. So, I started doing some research about transitions in games and I got a first idea of how I will implement this into my game. I made some UI wireframes. And lastly, I updated my Schedule and made a more detailed one in Taskade.

7.3 Game version 1.2 – 17/03/2026

For this version I changed some details that I think will add a lot to the game. I decided to make the camera move around with the mouse from left to right instead of holding the mouse button down to turn around. I think this will make the experience for the player more pleasant. I also changed my HUD a bit, I added a little book underneath the collected items so that the player is able to look at their clues at any time they want. I think this is useful because they won't need to remember or write down everything, they can just look at the logbook. The last change I made is the puzzle aspect. So, the player needs to look around for the collectables and when they clicked one there will appear a small puzzle that you need to solve before getting the clue. This will make sure the player stays interested in the game without getting bored of doing the same thing over and over again.

8 Technical requirements

8.1 Game engine

I am using Unity.

8.2 Hardware requirements

8.2.1 Minimum system pecs

- Windows 10/11
- 4GB RAM
- Intel HD 4000

9 Schedule

Week 10	Make a more detailed schedule in Taskade.
Week 11	Make mood boards for character, environment and spaceship. Look for inspiration in other games. Make sketches of the environments/scenes I want to make. Make wireframes for the UI. Source control my project.
Week 12-13	Prototyping in Unity.
Week 14	Make the assets for Environment 1, the colourful space in blender.
Week 15	Make the assets for Environment 2, the grey house.
Week 16	Make my character in Blender.
Week 17-19	Complete/polish my character controller in Unity. Complete/polish Gameplay.
Week 20-21	UI.
Week 22-23	Features like light, sound, ...
Week 24-25	Polishing.

- An example of my more detailed schedule in Taskade.

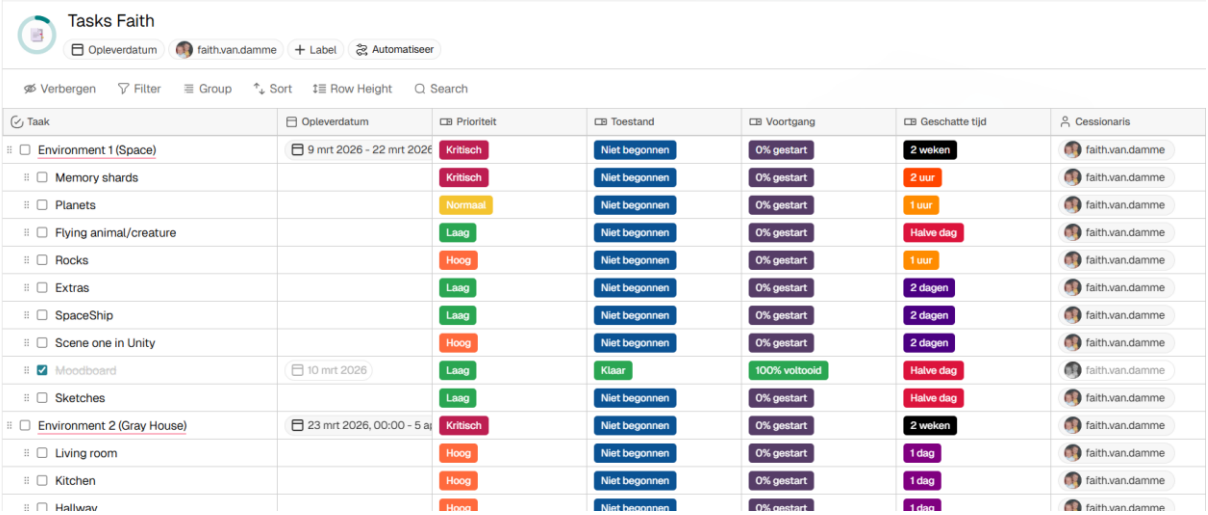

Tasks Faith

Opleverdatum | faith.van.damme | + Label | Automatiseer

Verbergen | Filter | Group | Sort | Row Height | Search

Taak	Opleverdatum	Prioriteit	Toestand	Voortgang	Geschatte tijd	Cessionaris
Environment 1 (Space)	9 mrt 2026 - 22 mrt 2026	Kritisch	Niet begonnen	0% gestart	2 weken	faith.van.damme
Memory shards		Kritisch	Niet begonnen	0% gestart	2 uur	faith.van.damme
Planets		Normaal	Niet begonnen	0% gestart	1 uur	faith.van.damme
Flying animal/creature		Laag	Niet begonnen	0% gestart	Halve dag	faith.van.damme
Rocks		Hoog	Niet begonnen	0% gestart	1 uur	faith.van.damme
Extras		Laag	Niet begonnen	0% gestart	2 dagen	faith.van.damme
SpaceShip		Laag	Niet begonnen	0% gestart	2 dagen	faith.van.damme
Scene one in Unity		Hoog	Niet begonnen	0% gestart	2 dagen	faith.van.damme
Moodboard	10 mrt 2026	Laag	Klaar	100% voltooid	Halve dag	faith.van.damme
Sketches		Laag	Niet begonnen	0% gestart	Halve dag	faith.van.damme
Environment 2 (Gray House)	23 mrt 2026, 00:00 - 5 ap	Kritisch	Niet begonnen	0% gestart	2 weken	faith.van.damme
Living room		Hoog	Niet begonnen	0% gestart	1 dag	faith.van.damme
Kitchen		Hoog	Niet begonnen	0% gestart	1 dag	faith.van.damme
Hallway		Hoog	Niet begonnen	0% gestart	1 dag	faith.van.damme