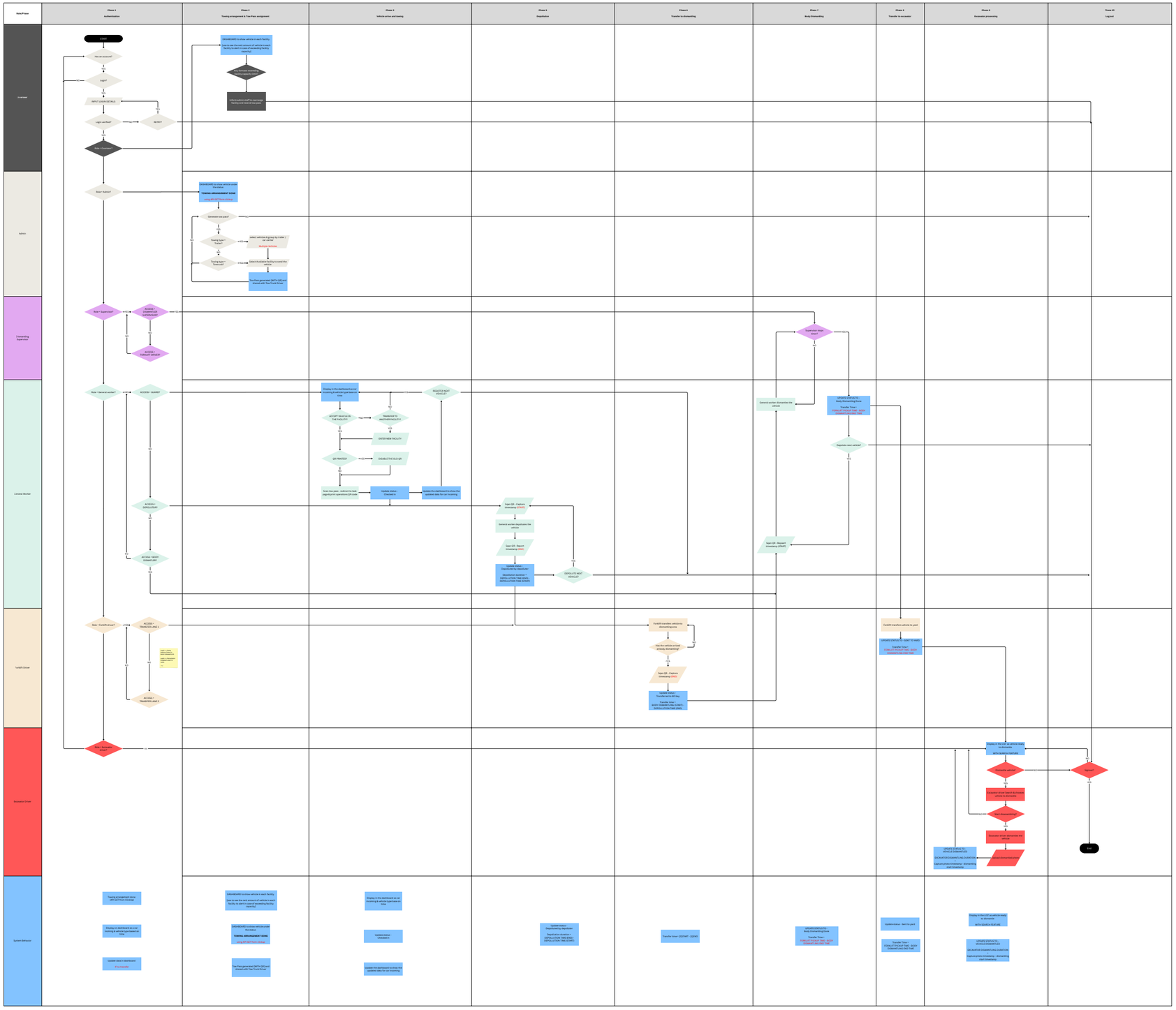
Roles/Phase
Phase 1
Authentication
Phase 2
Towing arrangement & Tow Pass assignment
Phase 3
Vehicle arrive and towing
Phase 5
Depolution
Phase 6
Transfer to dismantling
Phase 7
Body Dismantling
Phase 8
Transfer to excavator
Phase 9
Excavator processing
Phase 10
Log out
Overseer
Admin
Dismantling Supervisor
General Worker
Forklift Driver
Excavator Driver
System Behavior
START
new an account?
YES
NO
Login?
INPUT LOGIN DETAILS
Login Last Step?
RETRY
Role = Overseer?
DASHBOARD to show vehicle in each facility
Can to see the rank amount of vehicle in each facility to alert Loaded dismantling facility capacity
Log Transport expansion
Only capacity full?
Inform opinion and Fix new range - Facility and extend tow pass
Role = Admin?
DASHBOARD to show vehicle under the status
"TOWING ARRANGEMENT DONE"
Using API GET from Grabpp
Generate tow pass?
YES
Towing type = Trailer?
select vehicle & group by trailer / car carrier
Multiple Vehicles
Towing type = Truck/car?
Select Available facility to send the vehicle
Tow Pass generated (WITH QR) and shared with Tow Truck Driver
Role = Supervisor?
ACCESS = DISMANTLER (SUPERVISOR)?
ACCESS = DISPATCHER (ADMIN)?
Supervisor mode issue?
Role = General worker?
ACCESS = GUARD?
Display in the dashboard as car incoming & vehicle type base in time
REGISTER NEXT VEHICLE?
ACCEPT VEHICLE IN THE FACILITY?
TRANSFER TO ANOTHER FACILITY?
ENTER NEW FACILITY
QR PRINTED?
DISABLE THE OLD QR
Scan tow pass - method to load page & print operations QR code
Update status - Checked in
Update the dashboard to show the updated data for car incoming
General worker dismantles the vehicle
UPDATE STATUS TO - Body Dismantling Done
Transfer Time = FORKLIFT START TIME - BODY DISMANTLING END TIME
Depolutes next vehicle?
ACCESS = DEPOLUTION?
Sign QR - Capture timestamp (START)
General worker depolutes the vehicle
Sign QR - Report timestamp (END)
Update status - Depolutated by depolutor
Depolution duration = DEPOLLUTION TIME (END) - DEPOLLUTION TIME (START)
DEPOLLUTE NEXT VEHICLE?
Sign QR - Report timestamp (START)
Role = Forklift driver?
ACCESS = TRANSFER LANE 1
Label = TRANSFER LANE 1 Description = Transfer vehicle to dismantling area
Label = Description Transfer vehicle to yard
Yes
ACCESS = TRANSFER LANE 2
Forklift transfers vehicle to dismantling area
Has the vehicle arrived at body dismantling?
Sign QR - Capture timestamp (END)
Update status - Transferred to BD bay
Transfer time = BODY DISMANTLING (START) - DEPOLLUTION TIME (END)
Forklift transfers vehicle to yard
UPDATE STATUS TO - SENT TO YARD
Transfer Time = FORKLIFT START TIME - BODY DISMANTLING END TIME
Role = Excavator driver?
Display in the LCD an vehicle ready to dismantle
WITH SUMMARY/FEATURE
Excavator driver
Excavator driver search & choose vehicle to dismantle
Body Dismantling?
Excavator driver dismantles the vehicle
Take dismantled photo
UPDATE STATUS TO - VEHICLE DISMANTLED
EXCAVATOR DISMANTLING DURATION
Capture photo timestamp - dismantling start timestamp
Excavator
END
Towing arrangement done (API GET from Grabpp)
Display on dashboard as car incoming & vehicle type based on time
Update data in dashboard
Drive Excavator
DASHBOARD to show vehicle in each facility
Can to see the rank amount of vehicle in each facility to alert Loaded dismantling facility capacity
DASHBOARD to show vehicle under the status
"TOWING ARRANGEMENT DONE"
Using API GET from Grabpp
Tow Pass generated (WITH QR) and shared with Tow Truck Driver
Display in the dashboard as car incoming & vehicle type base in time
Update status - Checked in
Update the dashboard to show the updated data for car incoming
Update status - Depolutedby depolutor
Depolution duration = DEPOLLUTION TIME (END) - DEPOLLUTION TIME (START)
Transfer time= (QR START - QR END)
UPDATE STATUS TO - Body Dismantling Done
Transfer Time = FORKLIFT START TIME - BODY DISMANTLING END TIME
Update status - Sent to yard
Transfer Time = FORKLIFT START TIME - BODY DISMANTLING END TIME
Display in the LCD an vehicle ready to dismantle
WITH SUMMARY/FEATURE
UPDATE STATUS TO - VEHICLE DISMANTLED
EXCAVATOR DISMANTLING DURATION
Capture photo timestamp - dismantling start timestamp