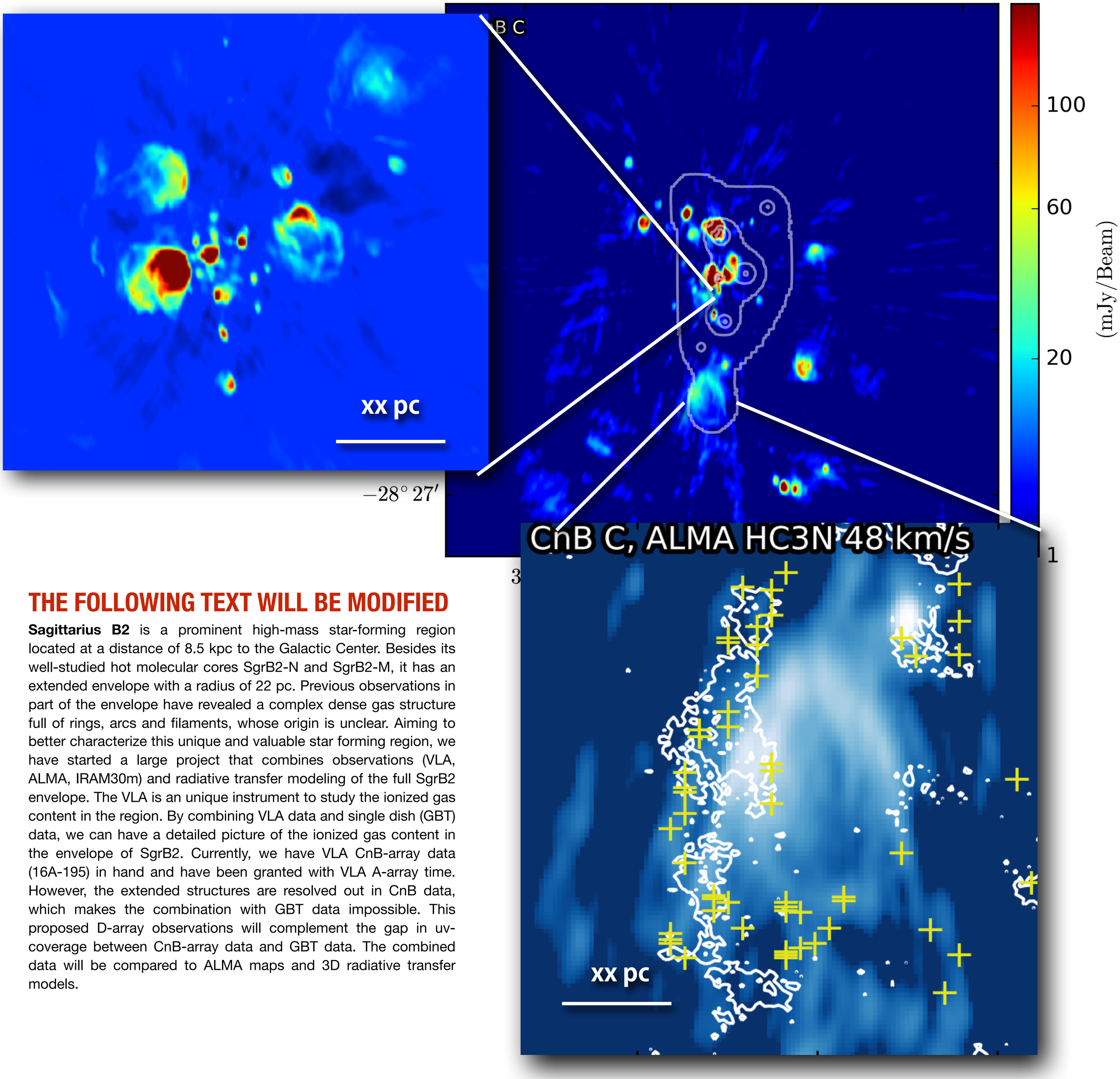

THE FOLLOWING TEXT WILL BE MODIFIED

Sagittarius B2 is a prominent high-mass star-forming region located at a distance of 8.5 kpc to the Galactic Center. Besides its well-studied hot molecular cores SgrB2-N and SgrB2-M, it has an extended envelope with a radius of 22 pc. Previous observations in part of the envelope have revealed a complex dense gas structure full of rings, arcs and filaments, whose origin is unclear. Aiming to better characterize this unique and valuable star forming region, we have started a large project that combines observations (VLA, ALMA, IRAM30m) and radiative transfer modeling of the full SgrB2 envelope. The VLA is an unique instrument to study the ionized gas content in the region. By combining VLA data and single dish (GBT) data, we can have a detailed picture of the ionized gas content in the envelope of SgrB2. Currently, we have VLA CnB-array data (16A-195) in hand and have been granted with VLA A-array time. However, the extended structures are resolved out in CnB data, which makes the combination with GBT data impossible. This proposed D-array observations will complement the gap in uv-coverage between CnB-array data and GBT data. The combined data will be compared to ALMA maps and 3D radiative transfer models.