Blogue Fragmentos do Caos

A verdade nasce onde o pensamento é livre.

Relatório Semanal do Mundo e da Máquina — 24-04-2026

Publicado em 2026-04-24 16:00:03

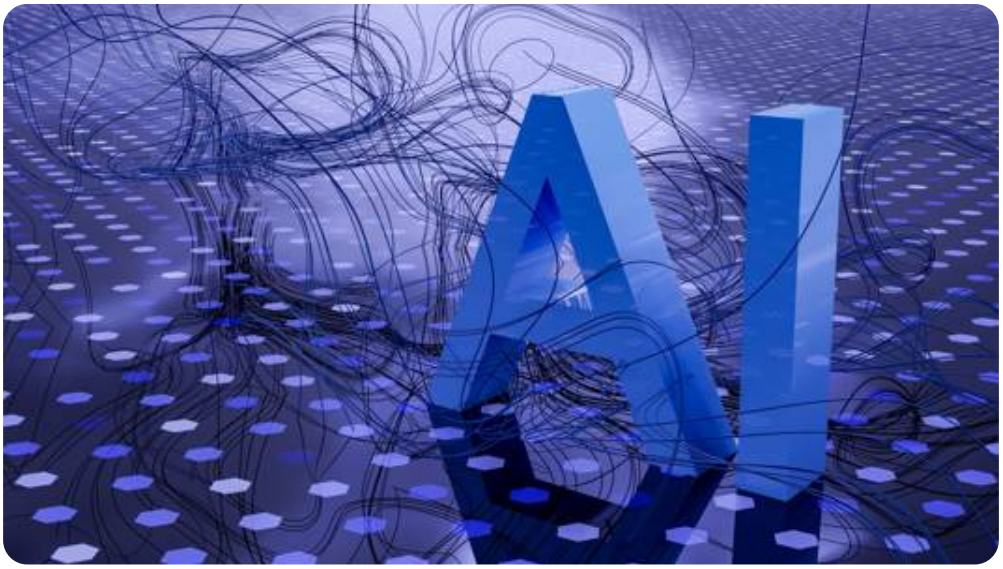

BOX DE FACTOS

- **Relatório transversal** sobre acontecimentos mundiais e tecnologia.
- **Tom ensaístico** e crítico.
- **Fontes internacionais** com referências clicáveis.
- **Imagem** escolhida automaticamente a partir do conteúdo.

Blogue Fragmentos do Caos

A verdade nasce onde o pensamento é livre.

24-04-2026

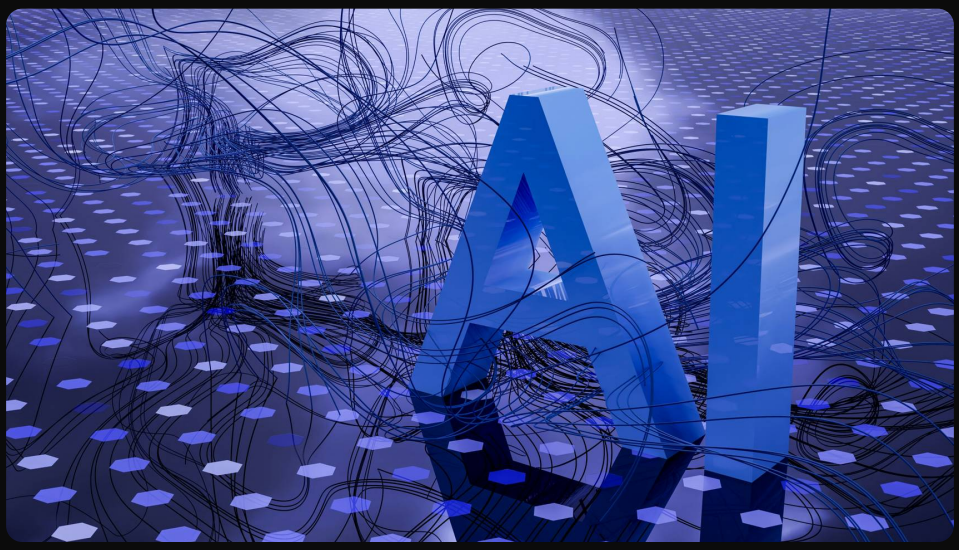

> *Vivemos numa era em que os acontecimentos já não se sucedem: colidem. Entre a geopolítica em tensão e a tecnologia em aceleração, o mundo parece cada vez mais uma equação sem solução estável.*

Ao longo da semana, o noticiário internacional voltou a mostrar um planeta instável, nervoso e fragmentado, enquanto a frente tecnológica prossegue, quase indiferente ao ruído político, na sua marcha de transformação acelerada. O contraste entre a lentidão das decisões humanas e a velocidade das mutações técnicas torna-se cada vez mais evidente.

Trump had accused Powell of improper cost overruns in renovating the Fed's building.

- **How the Kremlin's internet crackdown is frustrating Russians** — Officials say the restrictions are for public safety, but businesses and the public are feeling the impact.
- **Nato says 'no provision' to expel members after report US could seek to suspend Spain** — An internal Pentagon email reportedly outlines options to punish allies over a perceived lack of support for Iran war.
- **No 10 says Falklands sovereignty rests with UK after report of US 'review'** — An internal Pentagon document reportedly raised the prospect of a change in position in retaliation for the UK not joining the Iran war.
- **Behind Nigeria's murky coup plot - the money, the prayers and a Nollywood arrest** — What court papers and sources close to the investigation have told the BBC about the scope of the plan.
- **South Africa's top envoy to Ghana summoned over attacks on foreigners** — A Ghanaian national

Oklahoma, injuring at least 10 — Homes were reduced to rubble as twister touched down for 30 minutes and carved out a trail of destructionSign up for the Breaking News US email to get newsletter alerts in your inboxAt least 10 people were injured after

- **UK eases airline penalties as jet fuel shortages threaten flights** — Carriers will retain airport slots if they cancel services as passengers are urged to continue with travel plansPenalties on airlines that cancel UK flights because of jet fuel shortages have been eased, it has emerged,

🤖 Tecnologia

- **Well, this is embarrassing: The Lunar Gateway's primary modules are corroded** — "Preliminary findings indicate that the issue likely results from a combination of factors."
- **As electric aspirations fade, Porsche sells its stake in Bugatti** — Porsche's stake in Bugatti and Rimac Group have been sold to private equity.
- **Six things I'll remember when I think about Tim Cook's version of Apple** — Under Cook, Apple became hugely successful, if not always surprising.

unexpectedly cancelled

- **Rocket Report: Artemis III rocket getting ready; SpaceX is now an AI company** — "If it doesn't rely on a solid, there's no reason why we can't launch."
- **Visitors to this private space station won't be wearing shorts and T-shirts** — Can you wear white after Labor Day if your destination is Earth orbit?
- **Railway secures $100 million to challenge AWS with AI-native cloud infrastructure** — Railway, a San Francisco-based cloud platform that has quietly amassed two million developers without spending a dollar on marketing, announced Thursday that it raised $100 million in a Series B funding round, as surging
- **Claude Code costs up to $200 a month. Goose does the same thing for free.** — The artificial intelligence coding revolution comes with a catch: it's expensive.Claude Code, Anthropic's terminal-based AI agent that can write, debug, and deploy code autonomously, has captured the imaginatio

Tomados em conjunto, estes sinais sugerem uma civilização onde a infraestrutura técnica se torna cada vez mais autónoma, ao mesmo tempo que as instituições políticas

Blogue Fragmentos do Caos

A verdade nasce onde o pensamento é livre.

- US justice department drops probe into Fed chairman Jerome Powell
- How the Kremlin's internet crackdown is frustrating Russians
- Nato says 'no provision' to expel members after report US could seek to suspend Spain
- No 10 says Falklands sovereignty rests with UK after report of US 'review'
- Behind Nigeria's murky coup plot - the money, the prayers and a Nollywood arrest
- South Africa's top envoy to Ghana summoned over attacks on foreigners
- Massive tornado tears through homes in Oklahoma, injuring at least 10
- UK eases airline penalties as jet fuel shortages threaten flights
- Well, this is embarrassing: The Lunar Gateway's primary modules are corroded
- As electric aspirations fade, Porsche sells its stake in Bugatti
- Six things I'll remember when I think about Tim Cook's version of Apple

SpaceX is now an AI company

- Visitors to this private space station won't be wearing shorts and T-shirts
- Railway secures $100 million to challenge AWS with AI-native cloud infrastructure
- Claude Code costs up to $200 a month. Goose does the same thing for free.

Francisco Gonçalves

Coautoria: Augustus — Fragmentos do Caos

[leia]