- **Network Diagram:**

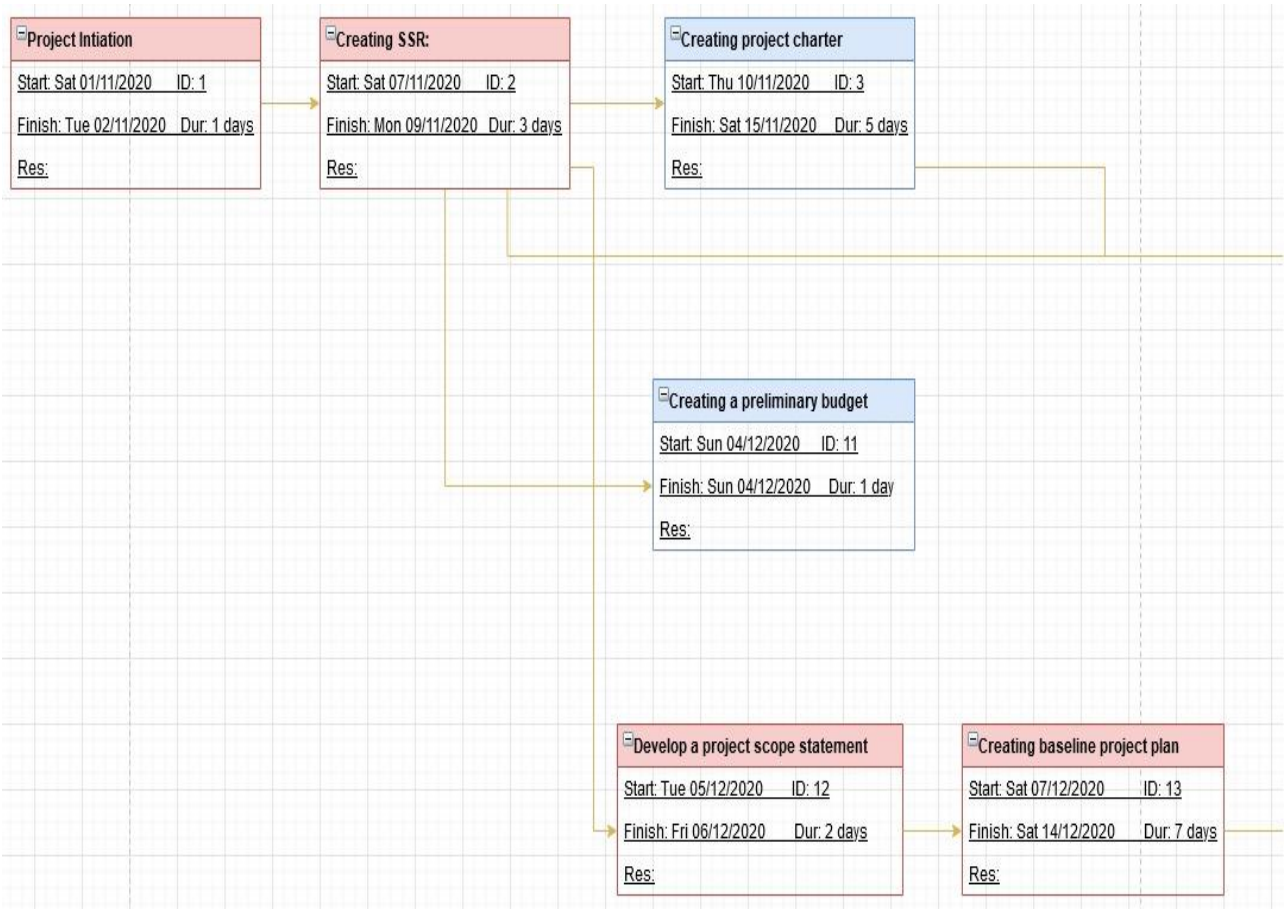

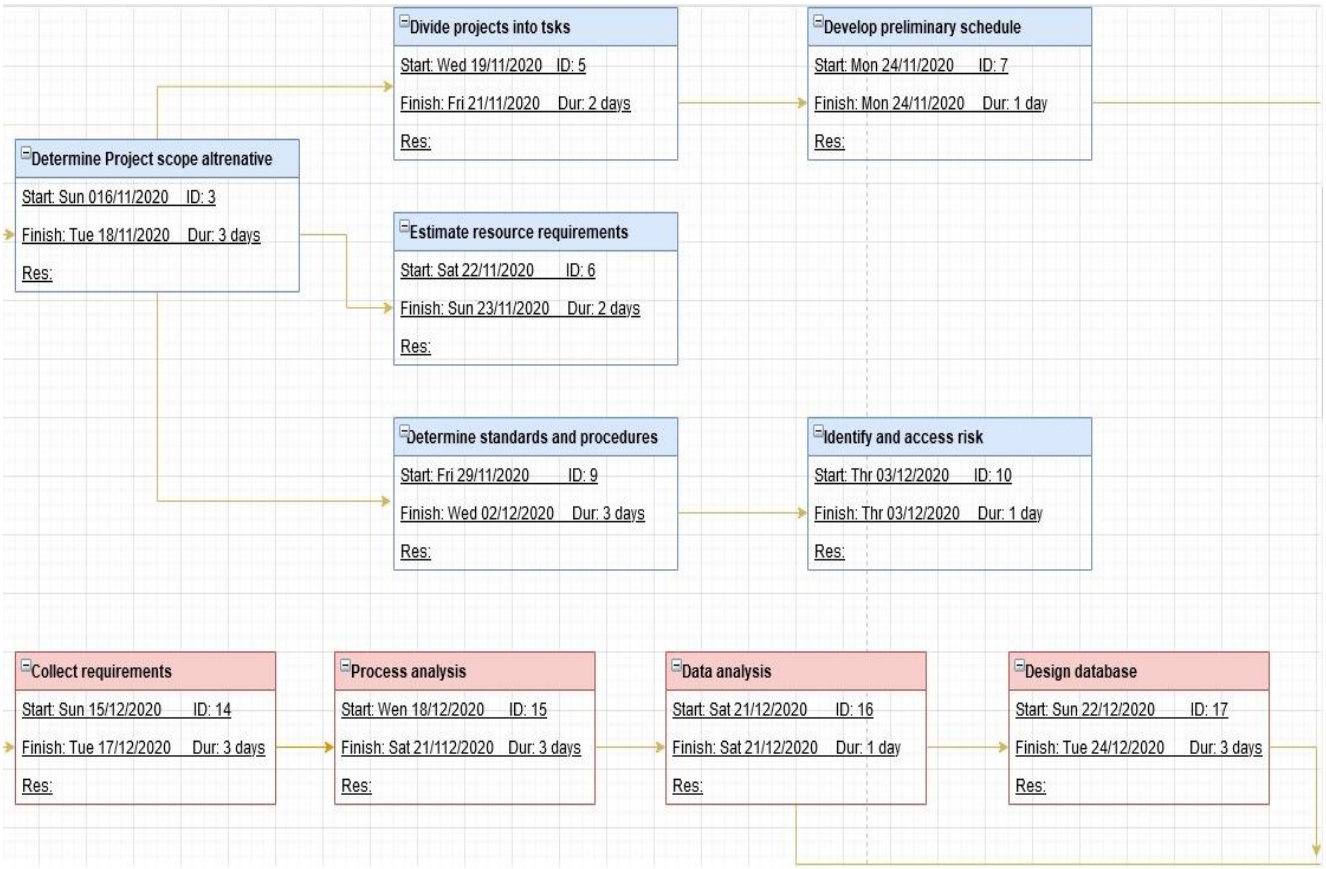
Divide projects into tsks
Start: Wed 19/11/2020 ID: 5
Finish: Fri 21/11/2020 Dur: 2 days
Res:
Develop preliminary schedule
Start: Mon 24/11/2020 ID: 7
Finish: Mon 24/11/2020 Dur: 1 day
Res:
Determine Project scope altrenative
Start: Sun 016/11/2020 ID: 3
Finish: Tue 18/11/2020 Dur: 3 days
Res:
Estimate resource requirements
Start: Sat 22/11/2020 ID: 6
Finish: Sun 23/11/2020 Dur: 2 days
Res:
Determine standards and procedures
Start: Fri 29/11/2020 ID: 9
Finish: Wed 02/12/2020 Dur: 3 days
Res:
Identify and access risk
Start: Thr 03/12/2020 ID: 10
Finish: Thr 03/12/2020 Dur: 1 day
Res:
Collect requirements
Start: Sun 15/12/2020 ID: 14
Finish: Tue 17/12/2020 Dur: 3 days
Res:
Process analysis
Start: Wen 18/12/2020 ID: 15
Finish: Sat 21/112/2020 Dur: 3 days
Res:
Data analysis
Start: Sat 21/12/2020 ID: 16
Finish: Sat 21/12/2020 Dur: 1 day
Res:
Design database
Start: Sun 22/12/2020 ID: 17
Finish: Tue 24/12/2020 Dur: 3 days
Res:

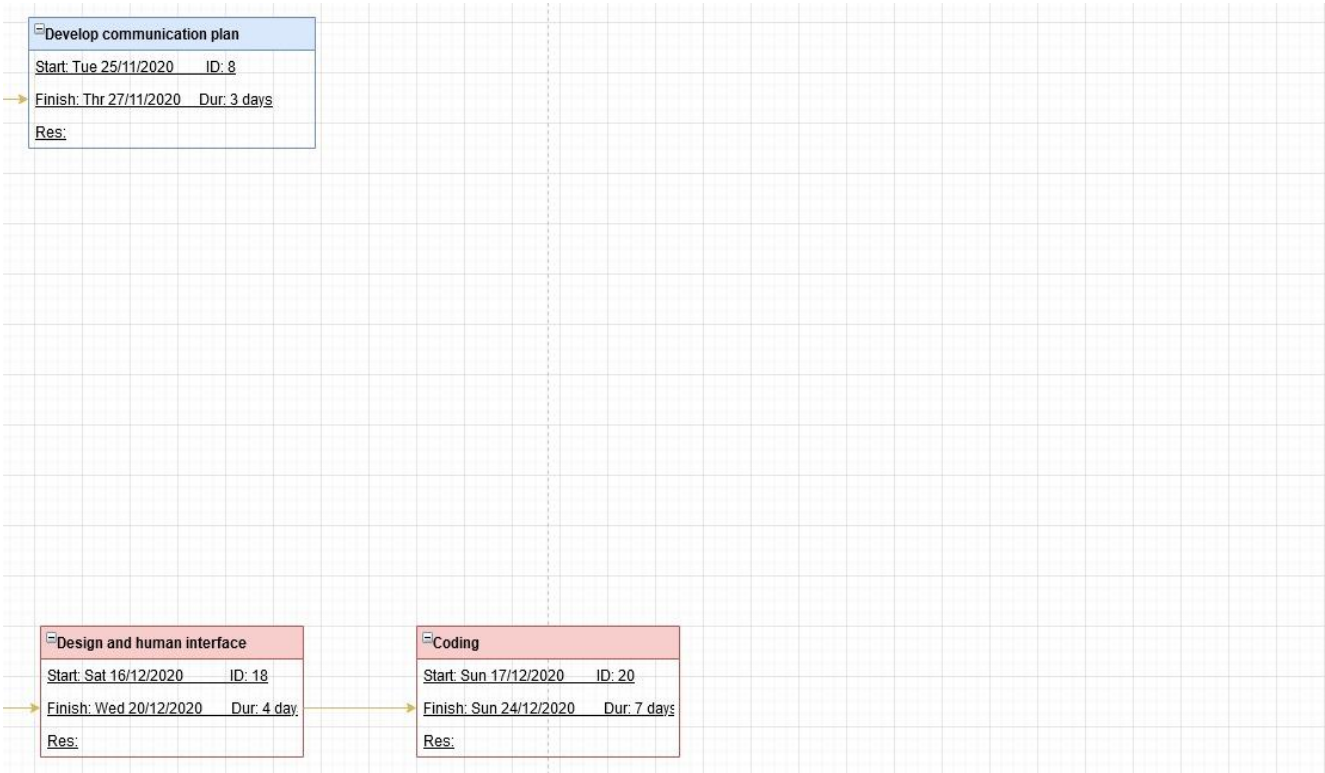
Develop communication plan
Start: Tue 25/11/2020 ID: 8
Finish: Thr 27/11/2020 Dur: 3 days
Res:
Design and human interface
Start: Sat 16/12/2020 ID: 18
Finish: Wed 20/12/2020 Dur: 4 day
Res:
Coding
Start: Sun 17/12/2020 ID: 20
Finish: Sun 24/12/2020 Dur: 7 days
Res: