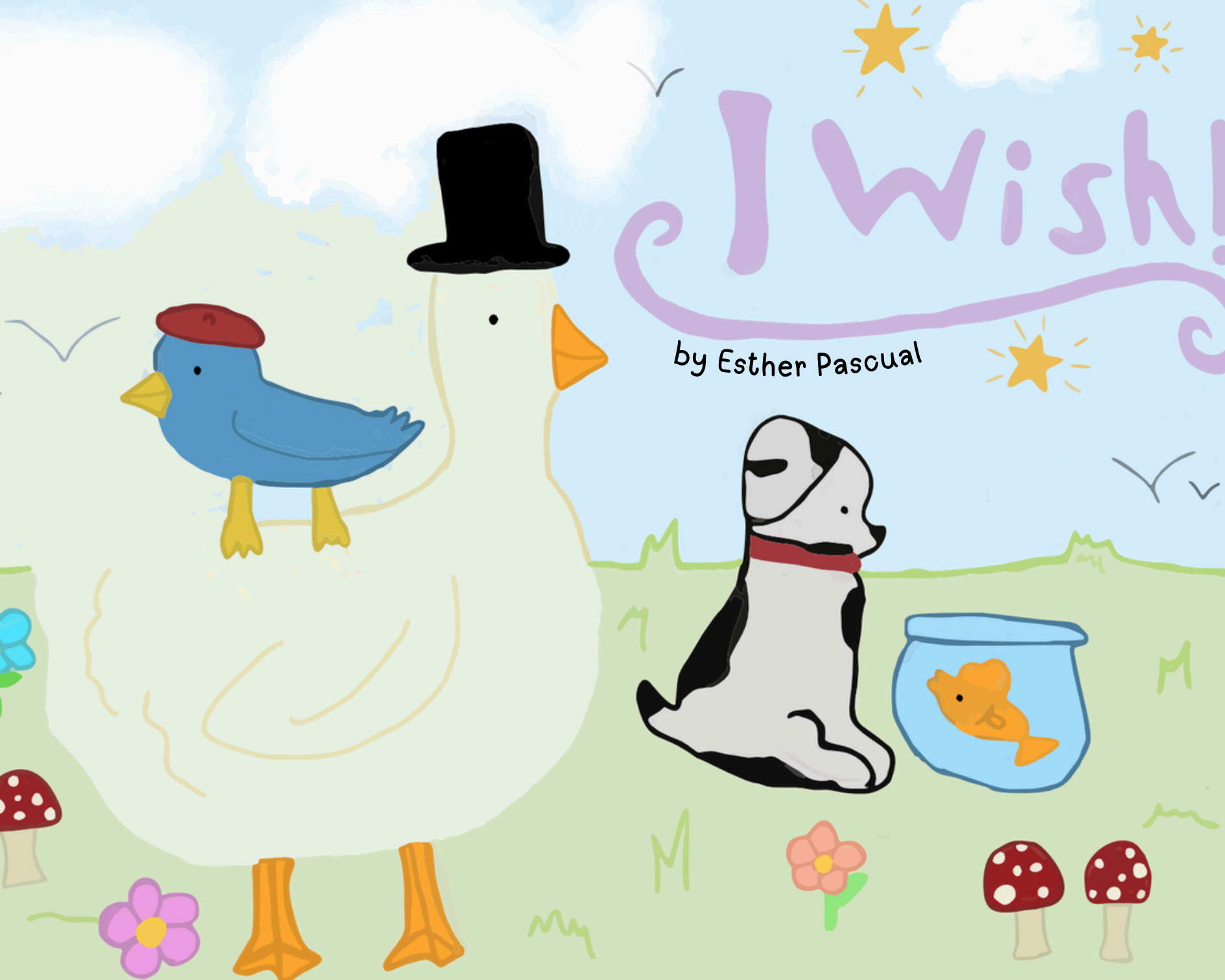
I Wish!
by Esther Pascual

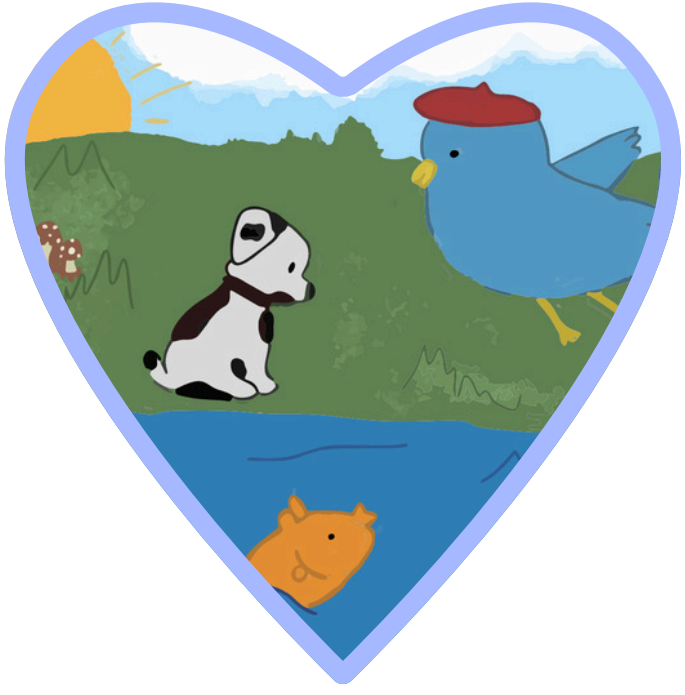

To Leyka

First published in the UK by Esther Pascual, 2026
Designed By Esther Pascual
Text and illustrations by Esther Pascual

all rights reserved
Printed In The UK
Paper made from wood grown in sustainable forests and other controlled sources.

www.scholastic.co.uk

In a Park, beside the lake,
below the trees above...
Three friends wishing for
something they don't have,
But really, really want.

"You're so Lucky, Dog!", said Fish, "You have Legs, so you can run and jump all you want! Imagine what I could do, if I had sporty legs like you!"

"But what about Bird? He has wings!", said Dog. "He can fly high in the sky and see all the beautiful things! If I had wings, just imagine what I'd do! I could feel a feeling I never knew!"

"But I'm not perfect!", said Bird. "Fish, If you only knew...there are things you have which I would like too. You glide through the water with those beautiful fins! Oh, all I want is to swim like you swim."

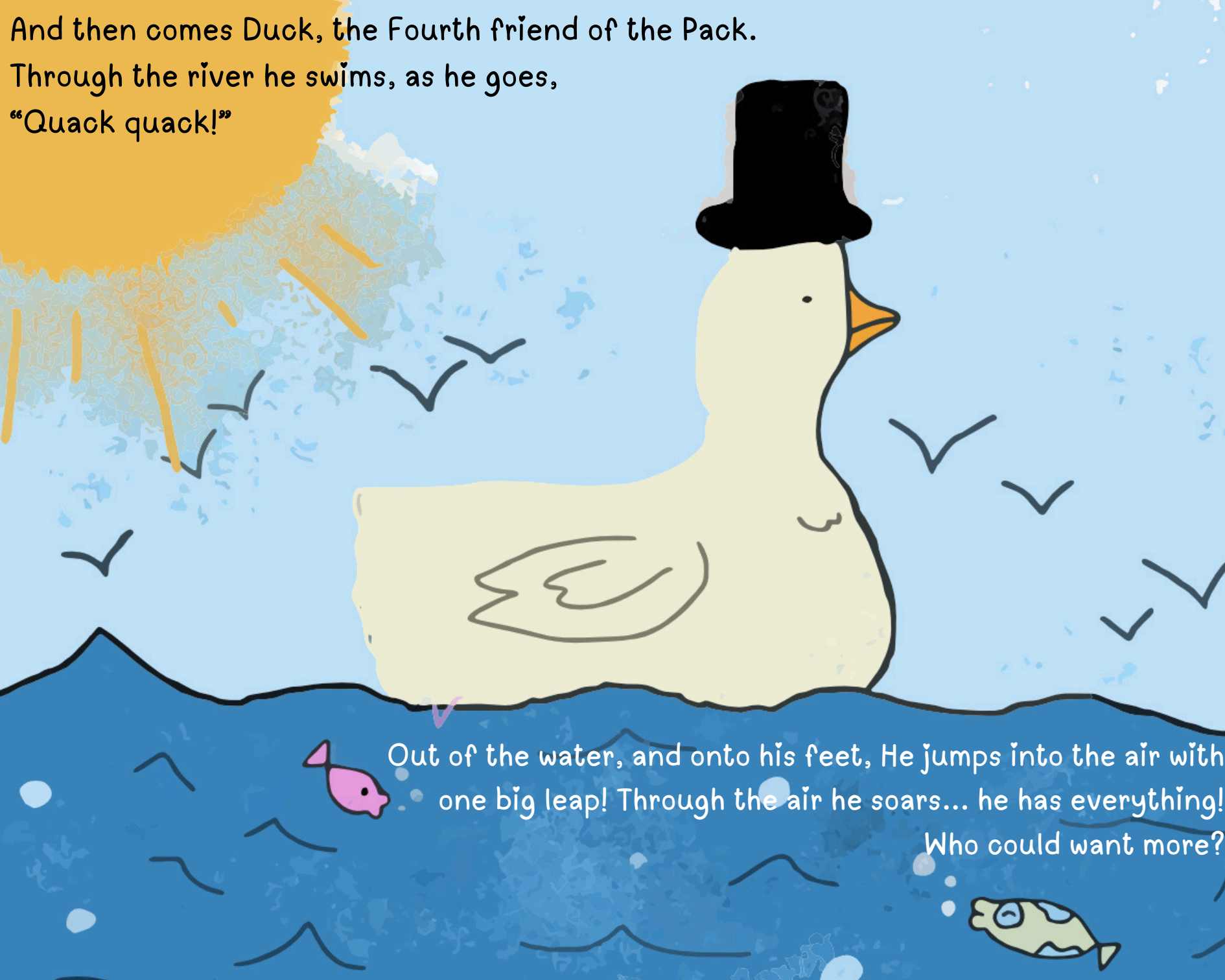
And then comes Duck, the Fourth friend of the Pack.
Through the river he swims, as he goes,
"Quack quack!"
Out of the water, and onto his feet, He jumps into the air with
one big leap! Through the air he soars... he has everything!
Who could want more?

"It's Duck!", Said Fish. "He's the lucky one! He has everything we wish for - legs, swimming feet, and he can even Fly!"
"Yeah, Duck!", said Dog. "Why, you're the coolest of them all! We all wish we could be like you."

"Oh, My dearest friends..", Said Duck. "Don't think so badly of yourselves! You all have something which makes you unique, even though you may not realise it. We all have our strengths, and the things that make us special. Be happy about what already makes you so awesome!"

"You really think so?", asked Fish.

...

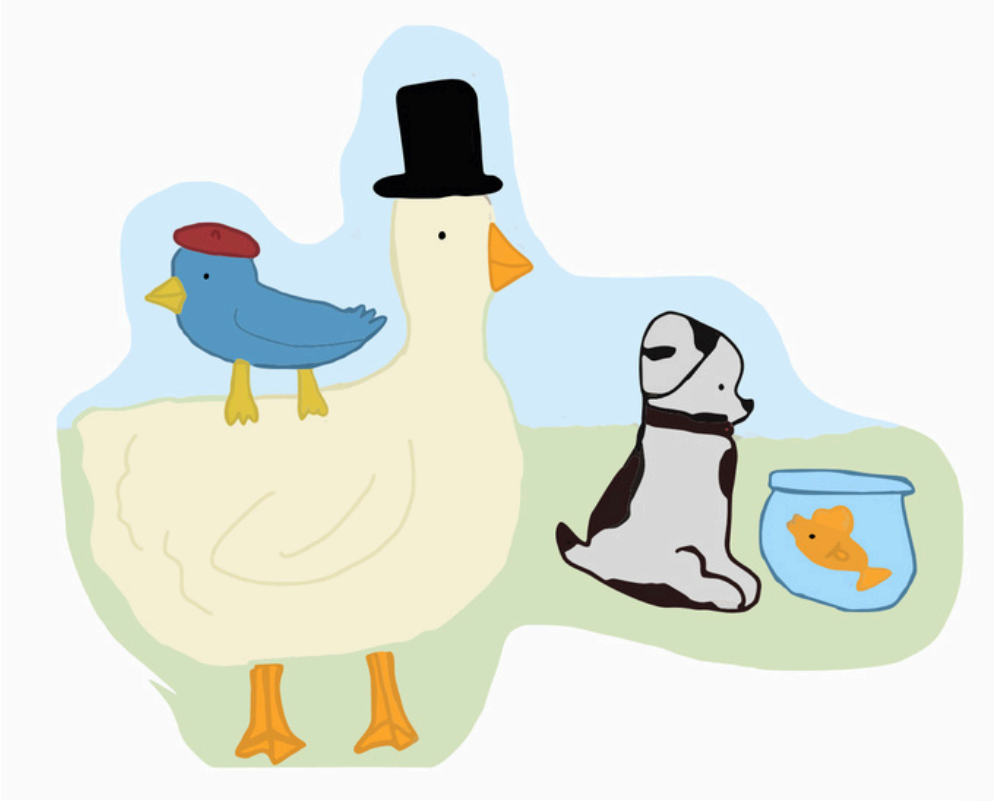

"He's right! We're all special in our own way, and we shouldn't worry about not having everything we want. And now that I think about it, I'm actually really lucky to have wings!", said Bird.

"And I love being able to run around with my legs!" Says Dog.

"My Fins are actually my favourite part of who I am!" Adds Fish.

"Thank you, Duck!" They all say.

"No." Says Duck.

"Thank You for being the coolest friends I could ever wish for."

About the author

Esther Pascual Is 11 years old and is Originally from Berlin, Germany, Until she moved to london at Age 10. Esther is often seen Staring at a wall and contemplating the meaning of all existence , or trying to avoid her Friend, Lola, and her Shenanigans.
Esther has two siblings, Felix and Anita.

She enjoys writing stories about the crazy imaginations and characters she makes up in her head, not really caring about whether they make sense or not.