Model WS1 – Internal Photos

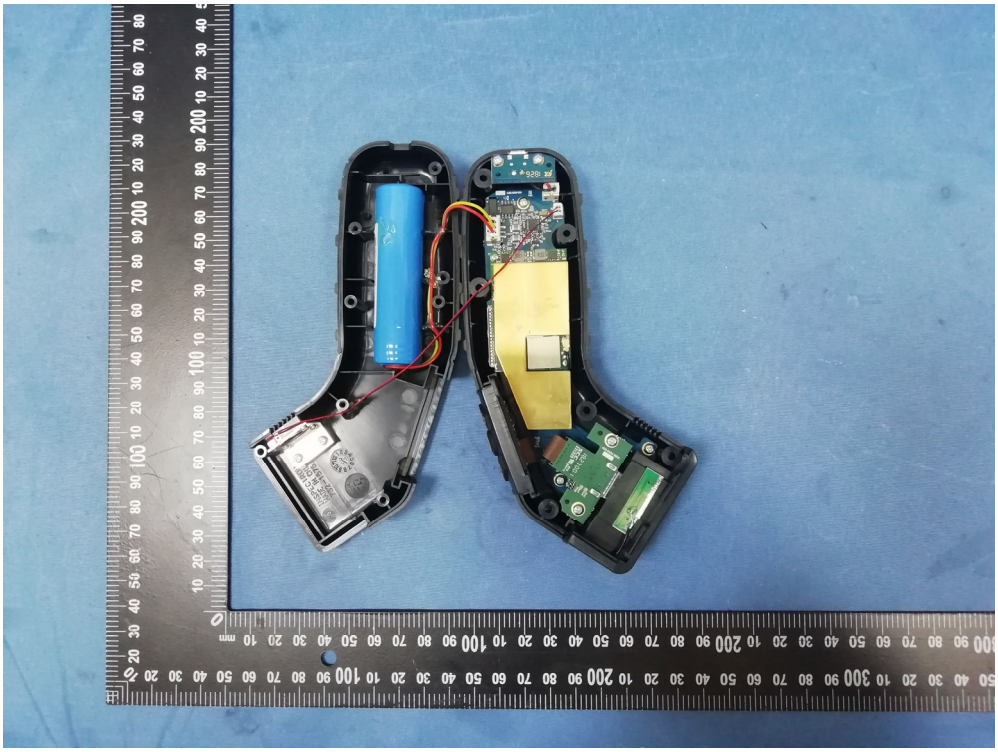

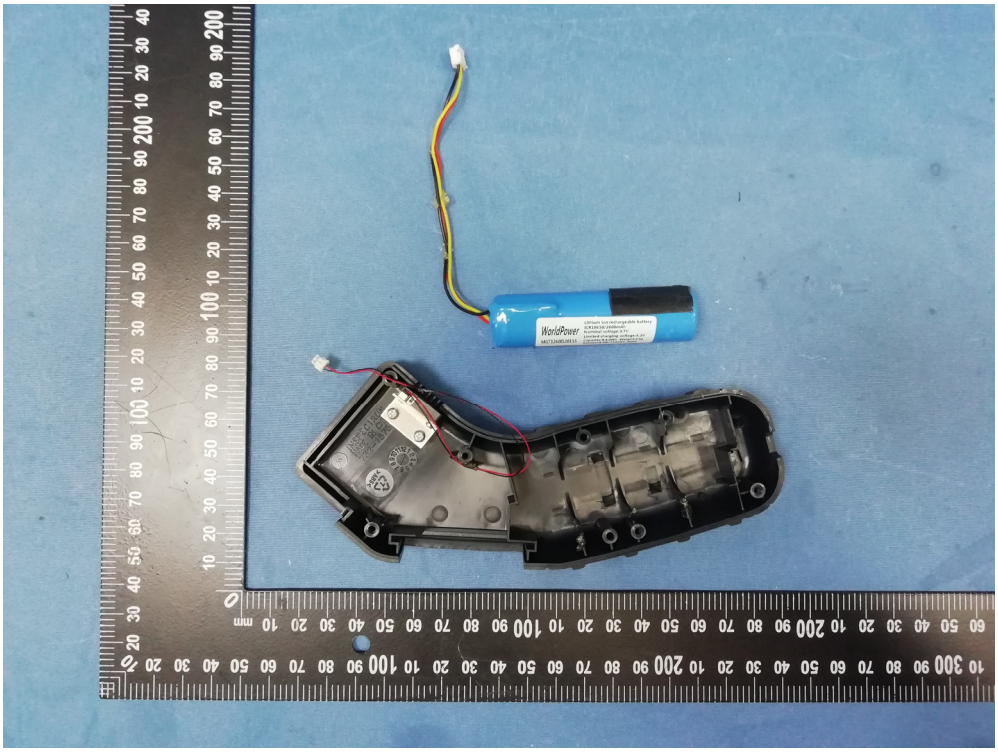

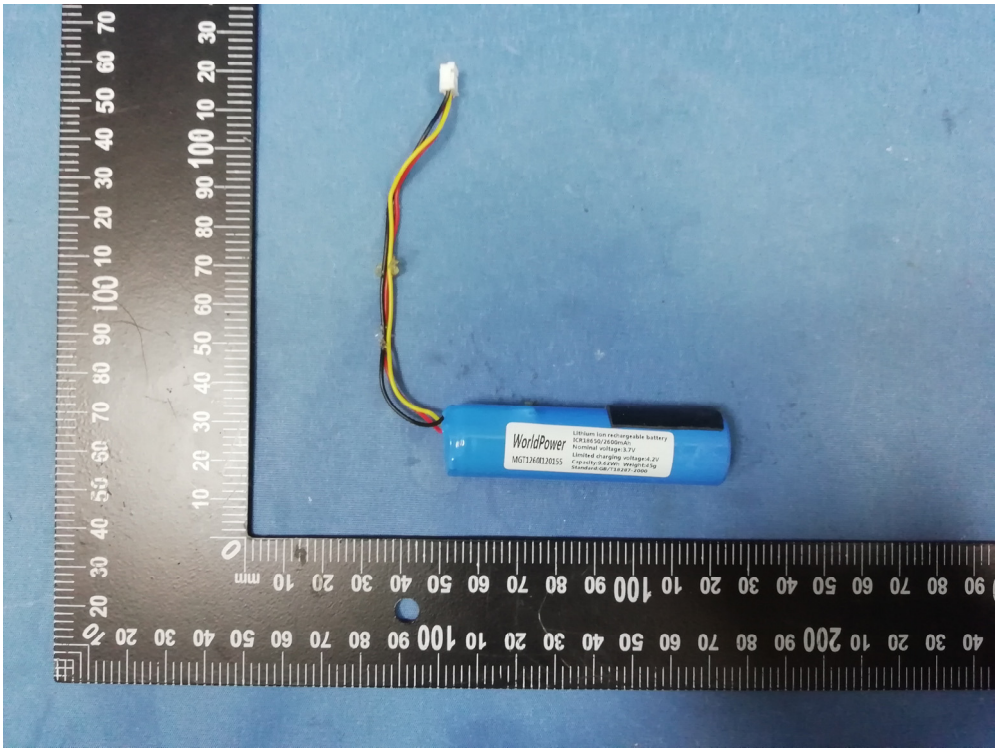
WorldPower
Lithium ion rechargeable battery
ICR18650/2600mAh
Nominal voltage:3.7V
Limited charging voltage:4.2V
Capacity:2.6Ah Weight:45g
Standard:GB/T18287-2000
MGT1240D30155

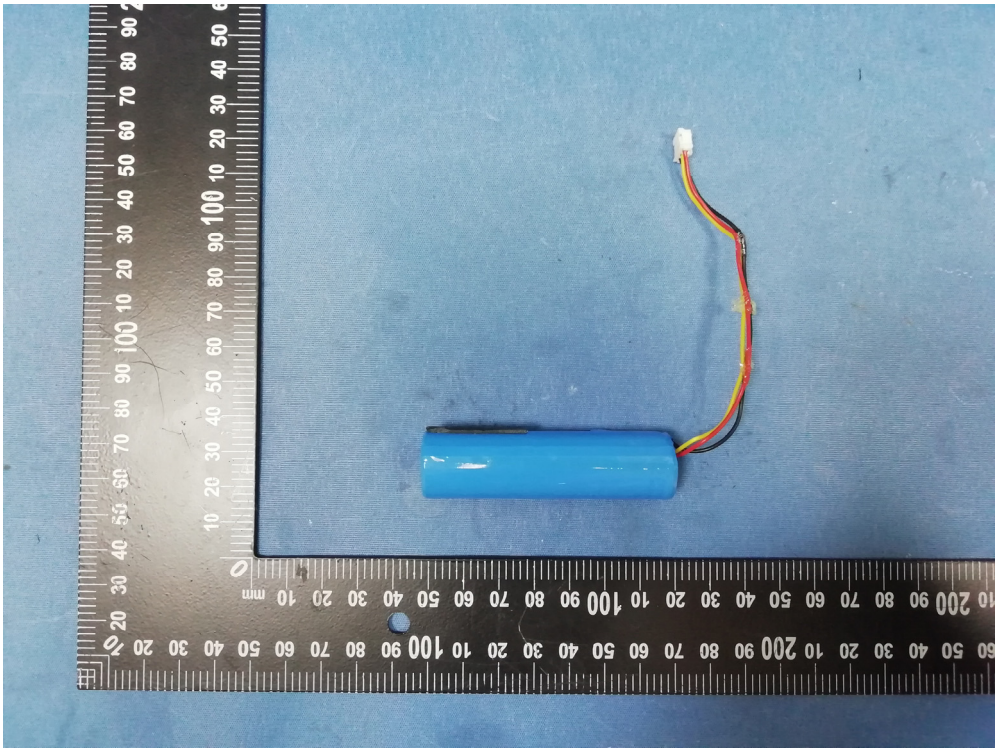

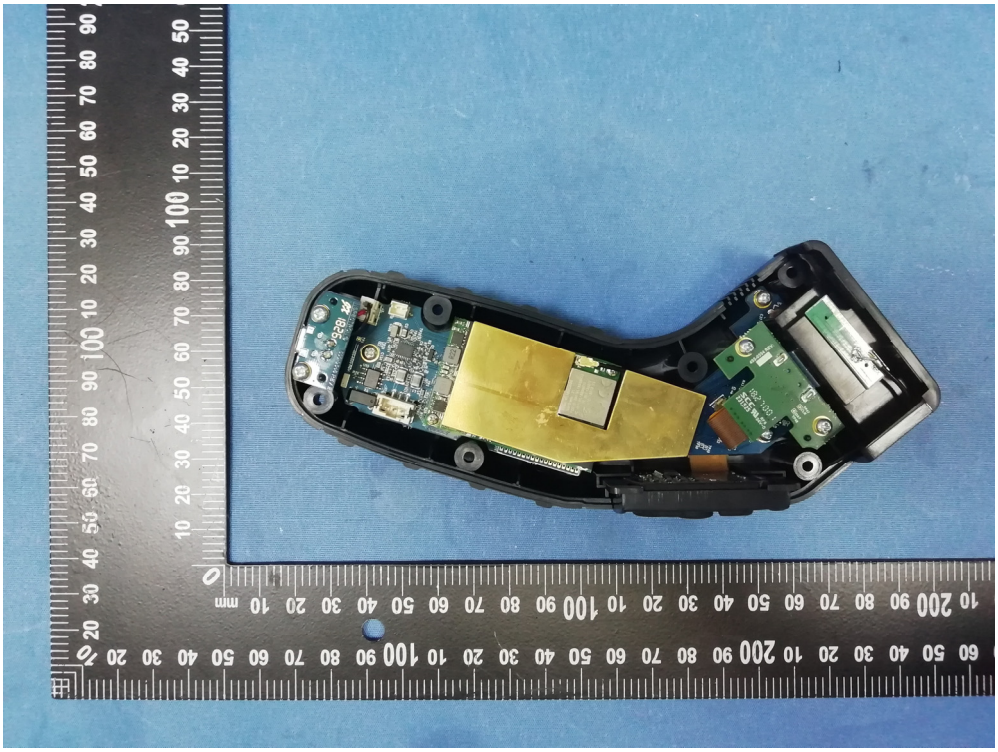

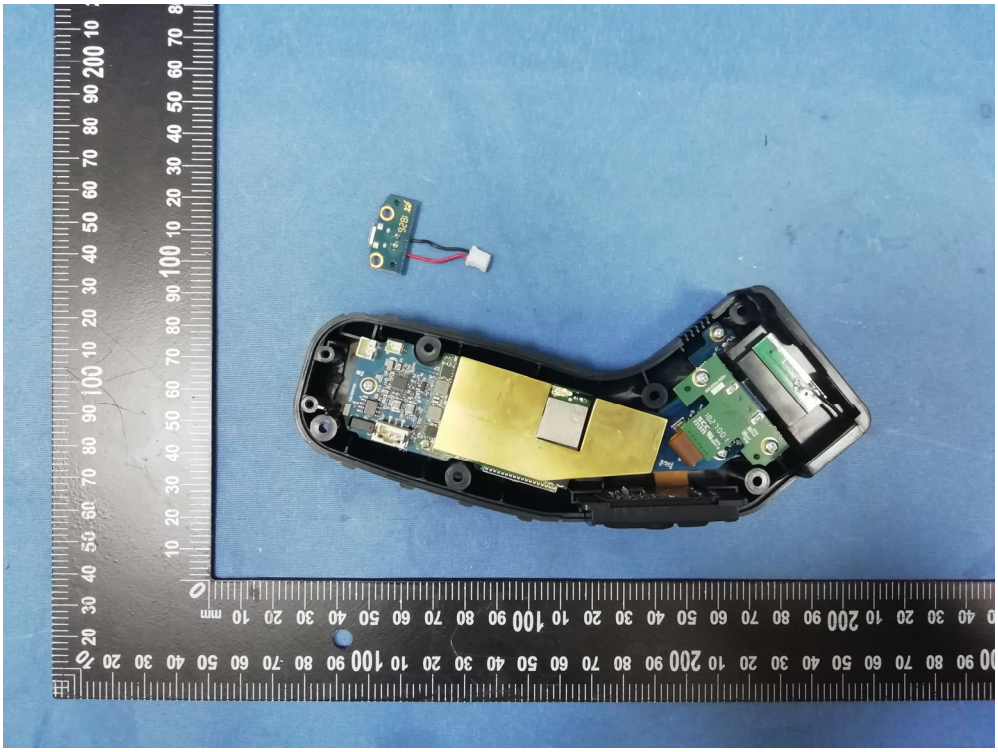

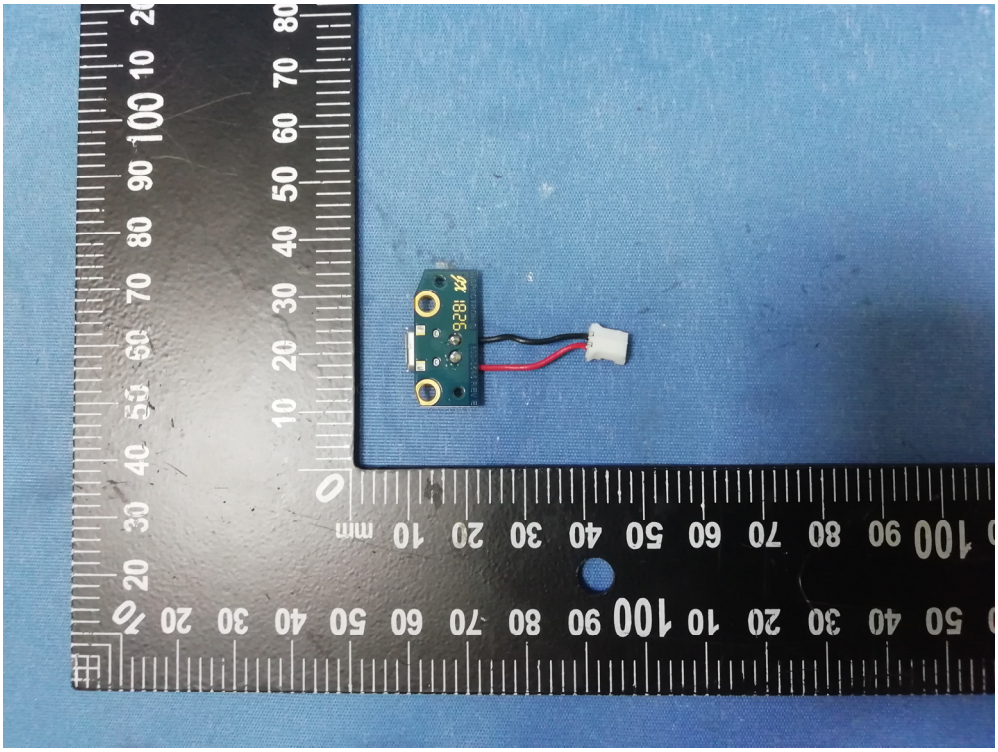
1826

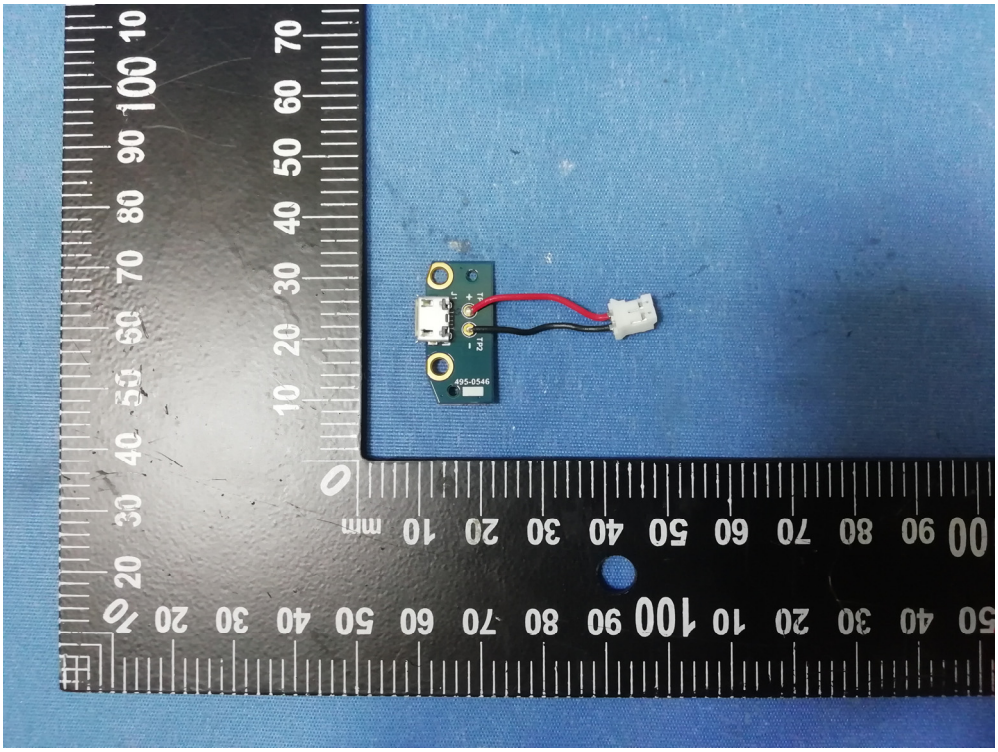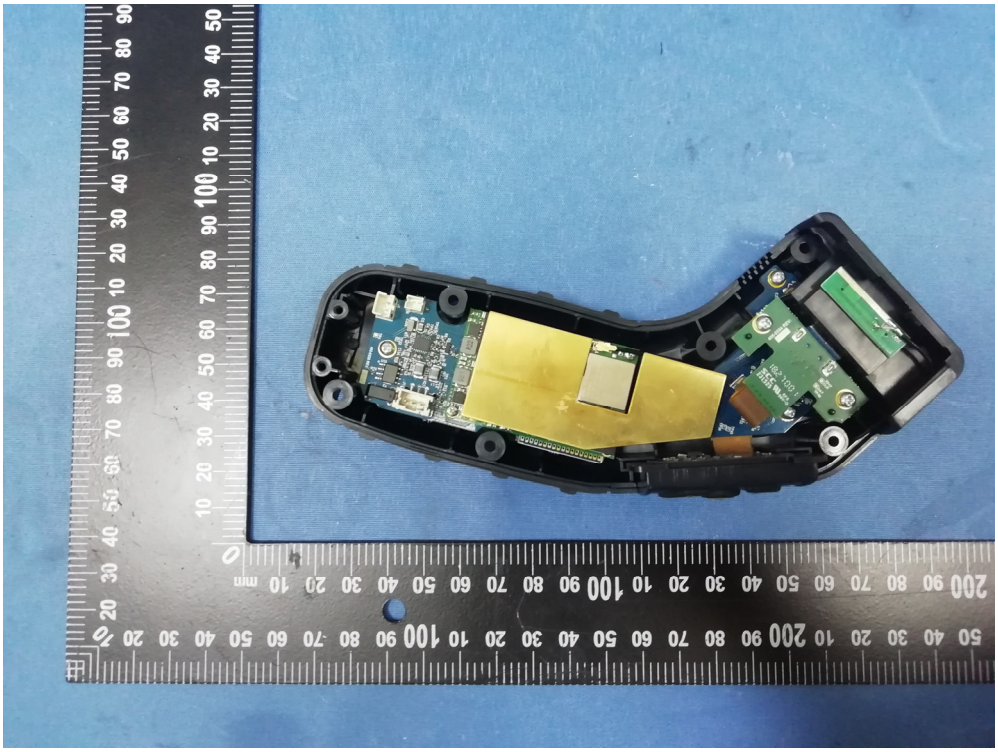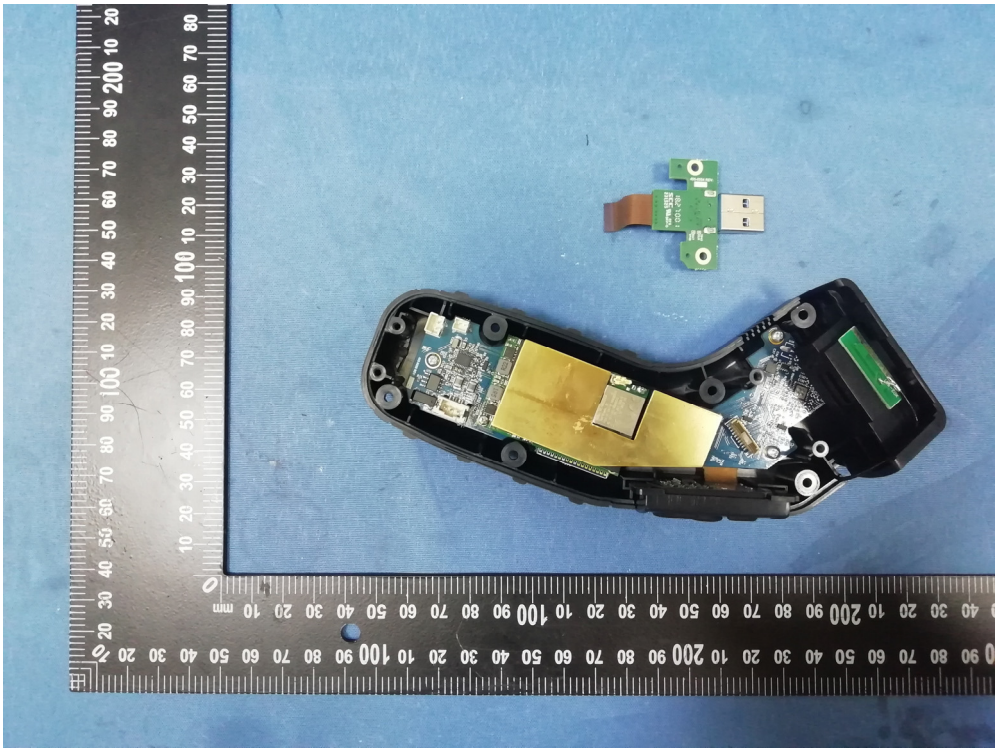
495-0546