External Photo

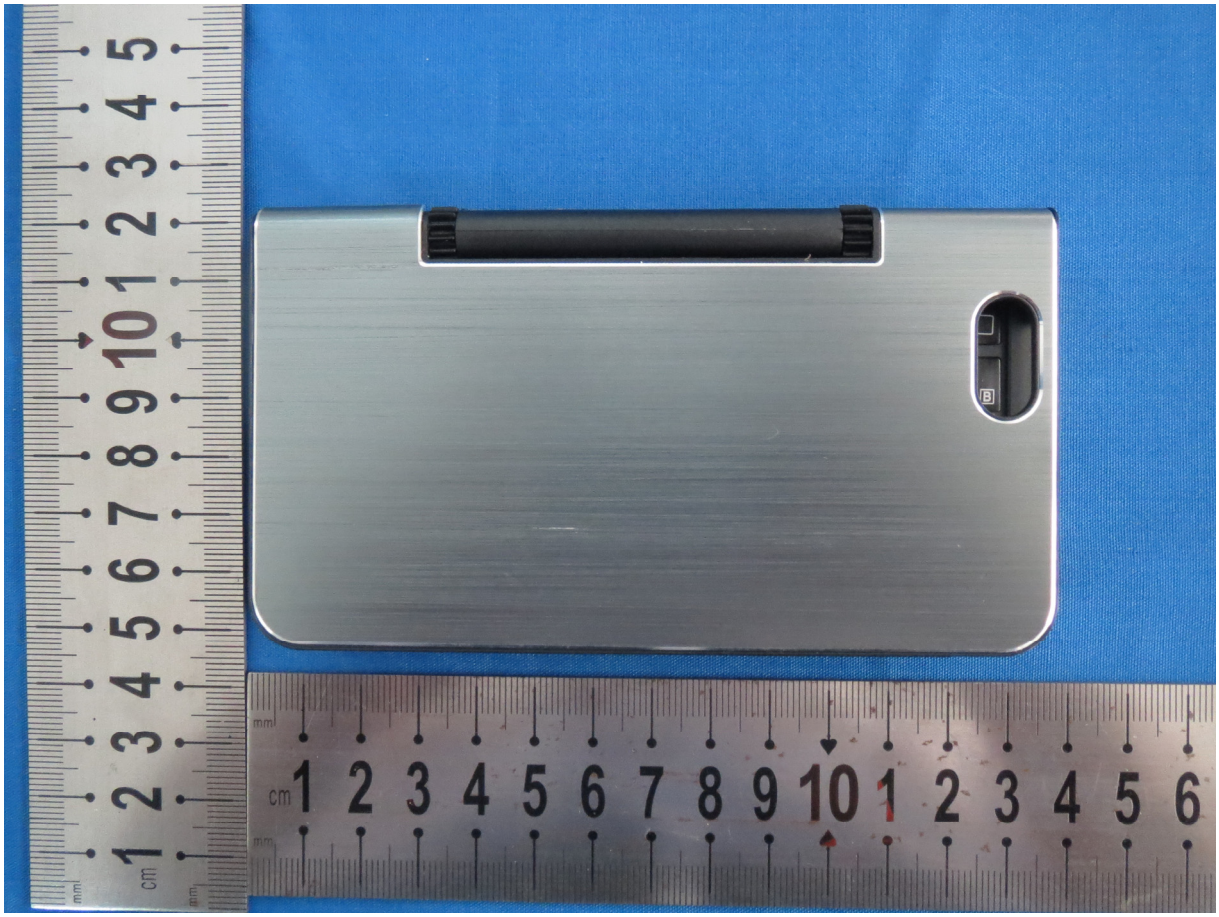

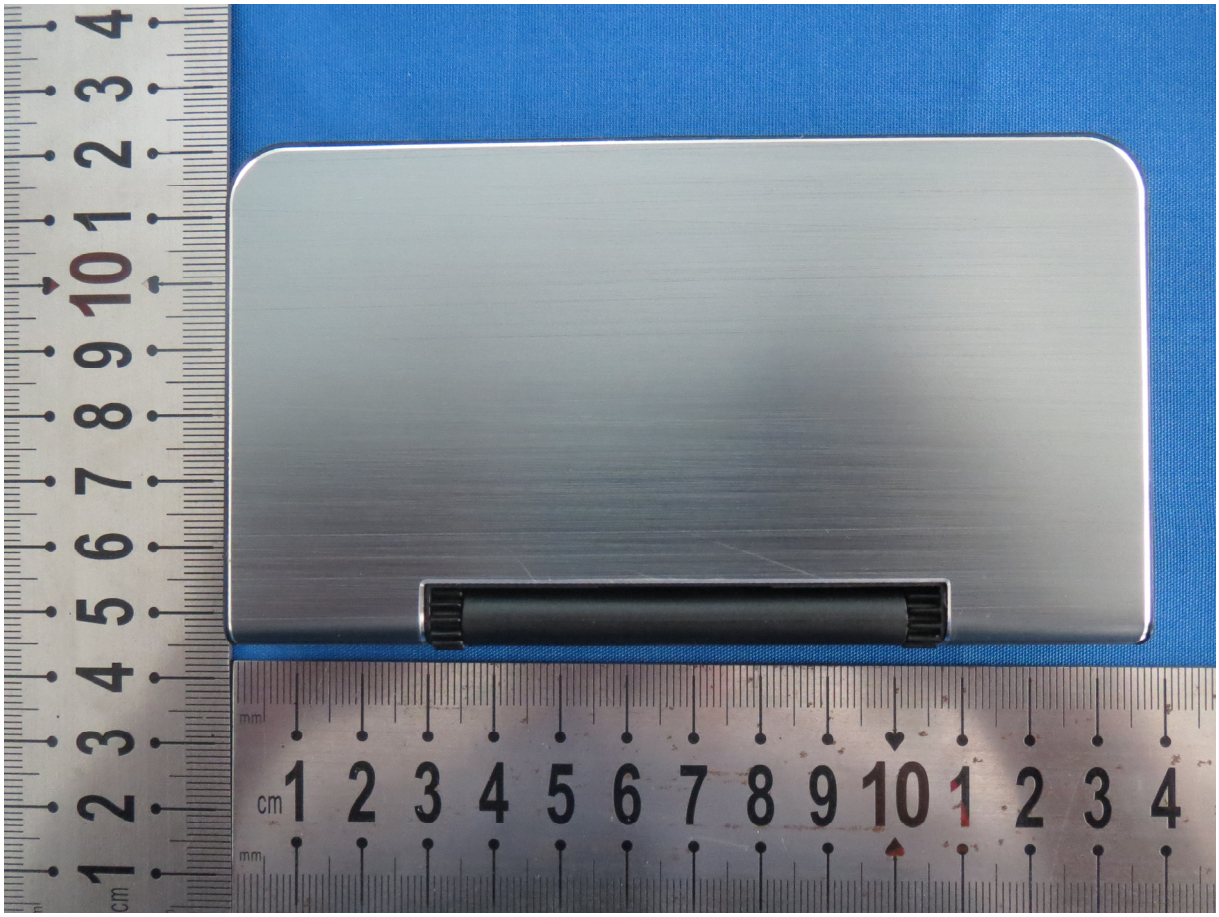

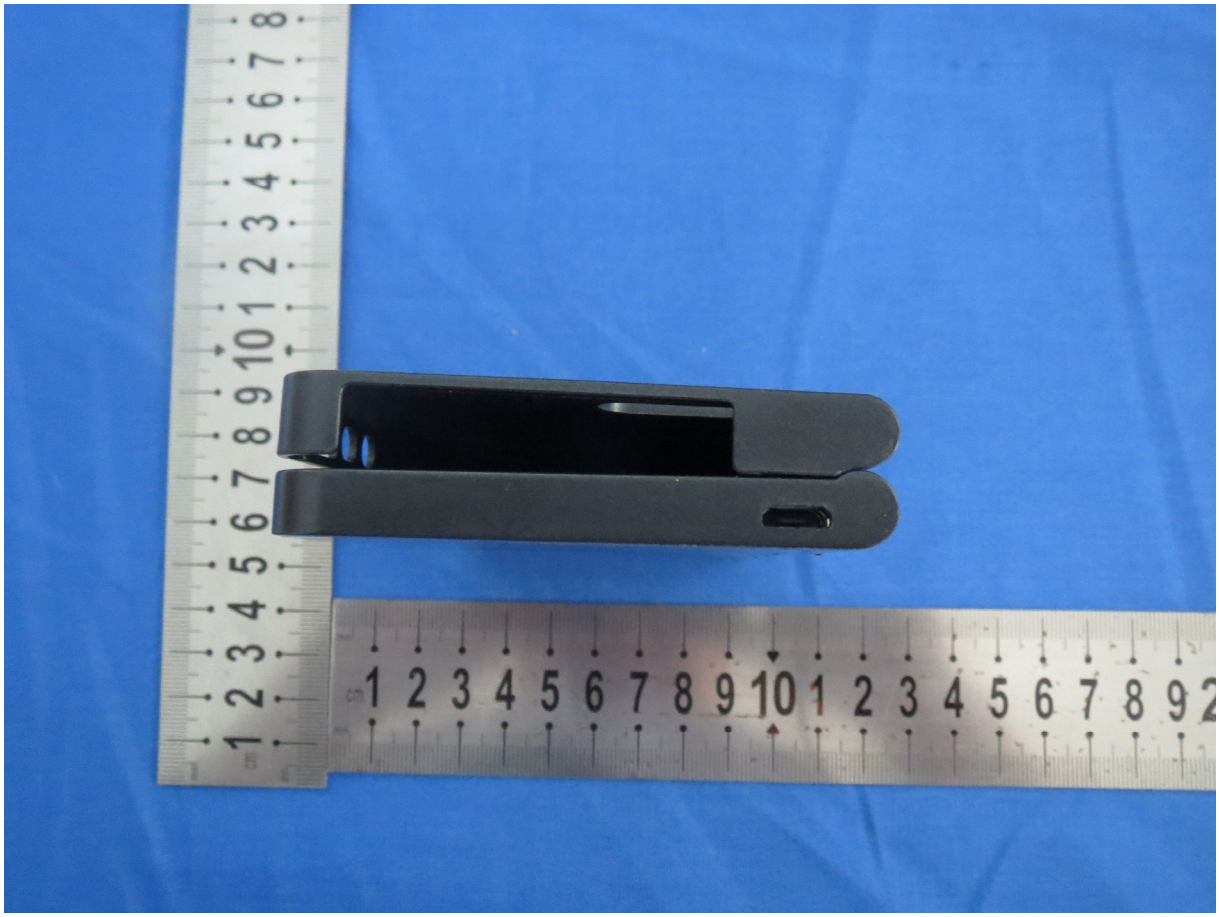

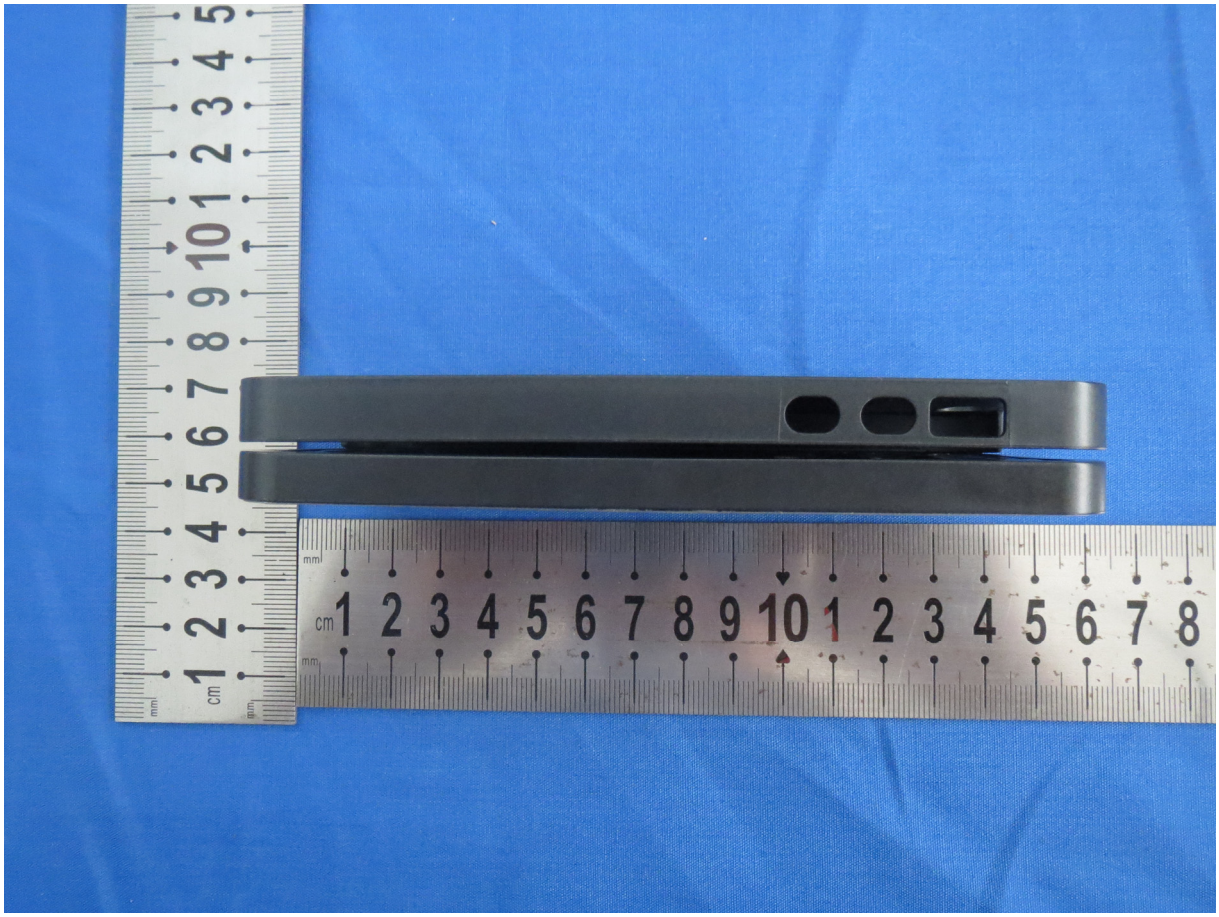

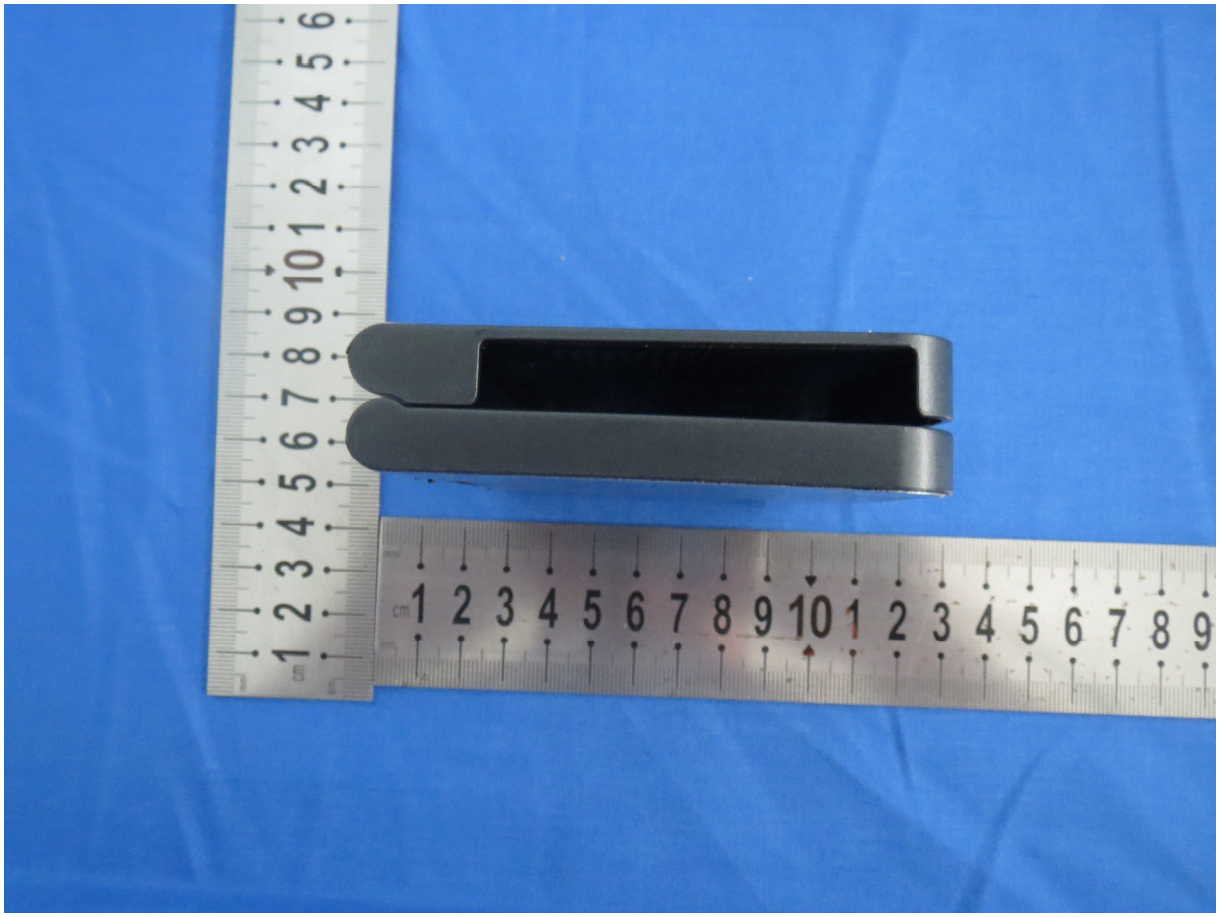

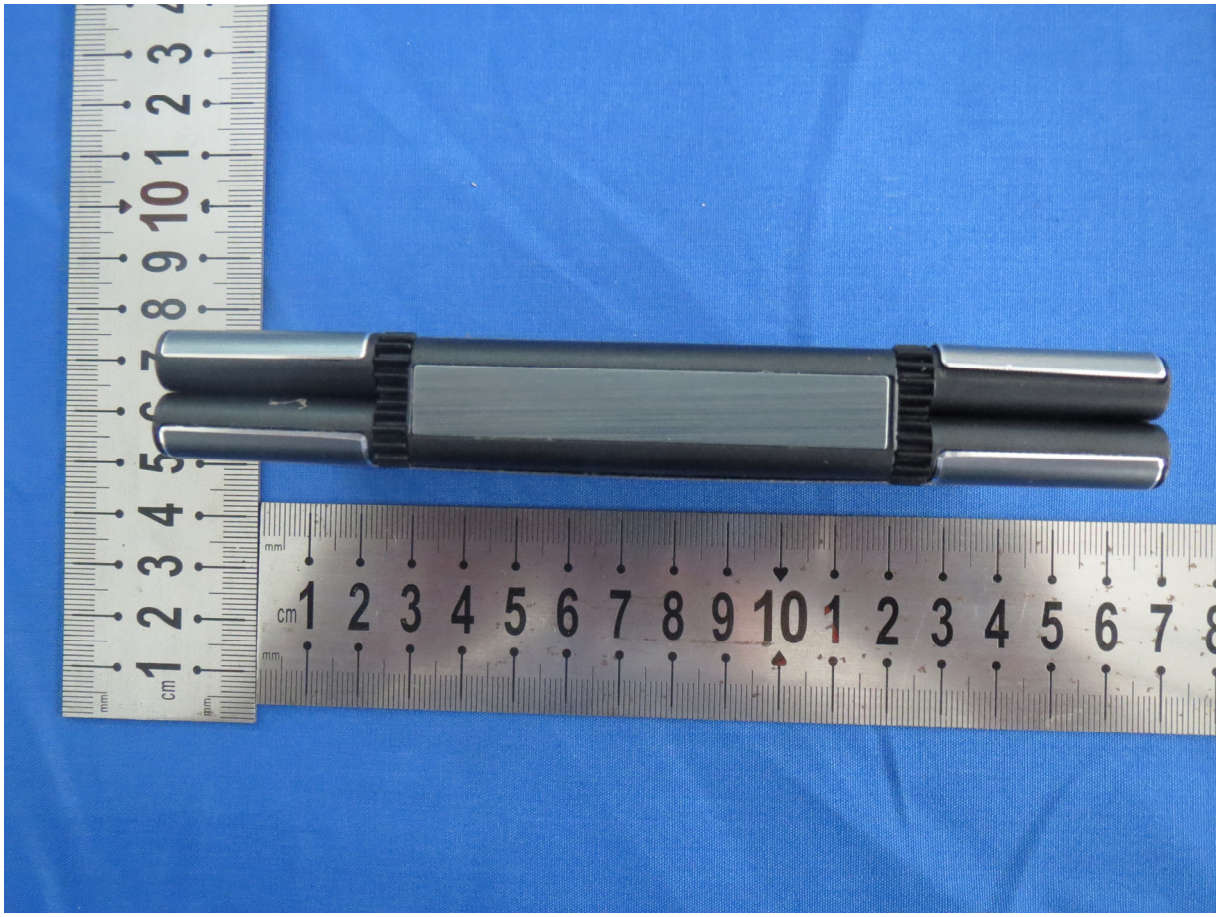

Shut
Used 1
Used 2
Call
Charging Port
Turn on & off:
Press the power button for three seconds to turn on the power.
If you want to shut down the device,press the same button for three second to turn off the power.
Bluetooth link:
Press power button for one second,link indicator light will flashes, device is now ready to be connected,when connection succeed the indicator light will be turned off.
Sleep function:
When connection succeed and no operating in 10 minutes,device will get into sleep mode,you can press any key to wake it up.
Low voltage alarm:
When battery voltage is less than 3V,link indicator light will flashes quickly.
Caps Lock Light
Blue Tooth Light
Power-Link
Power & Blue Tooth Link Switch
Backlight
SUN-KB-I002 Made in China
Power-Link