WisePad 2 Plus
bbpos

Model:FT684055P
Made in China
Limited charge voltage:4.2V
Executive standard:GB/T 18287-2013
Rechargeable battery:3.7V/1300mAh 4.81Wh Li-Polymer
Manufacturer:HangZhou Future Power Technology Co.,Ltd
Li-ion
WARNING:
1.Do not disassemble、crush、puncture or shout-circuit.
2.Do not dispose the battery in fire or water.
3.Use specified charger only.
4.Contact pad should be away from conductors such as metal.
5.Do not expose to temperatures higher than 140F℃ or 60℃.

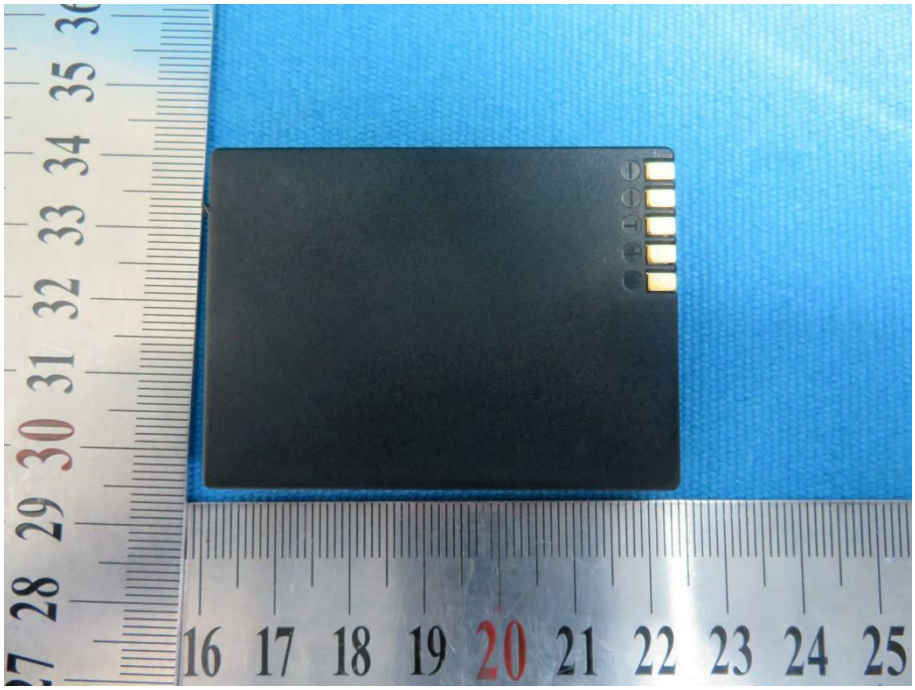

WisePad 2 Plus

bbpos

bbpos

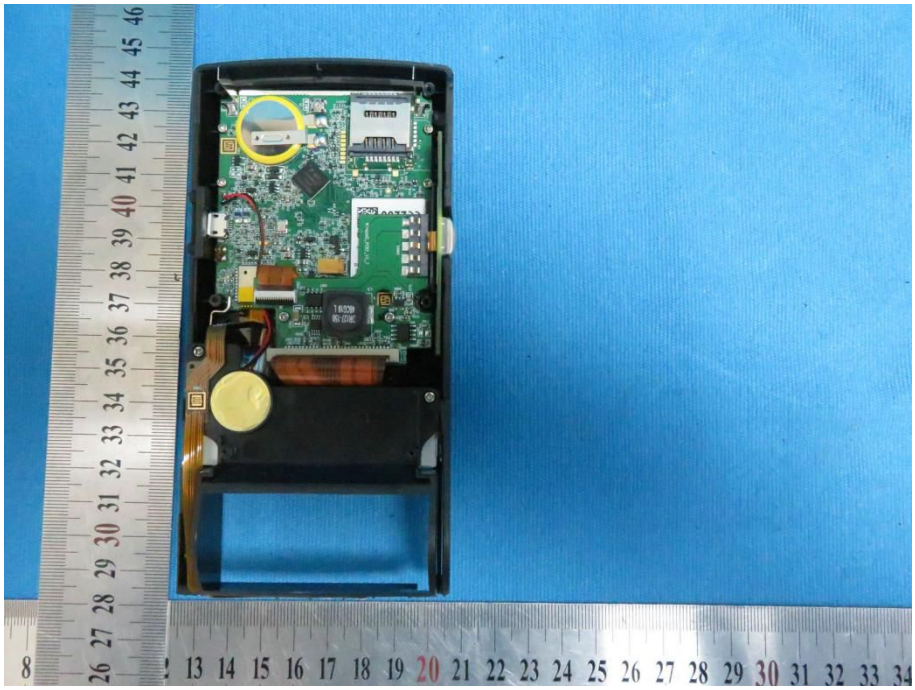

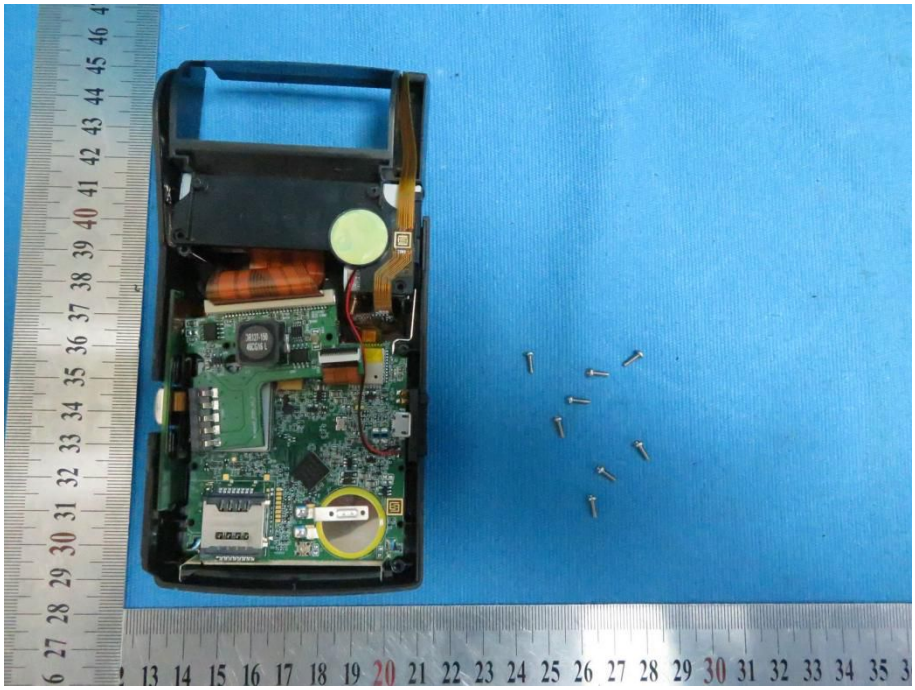

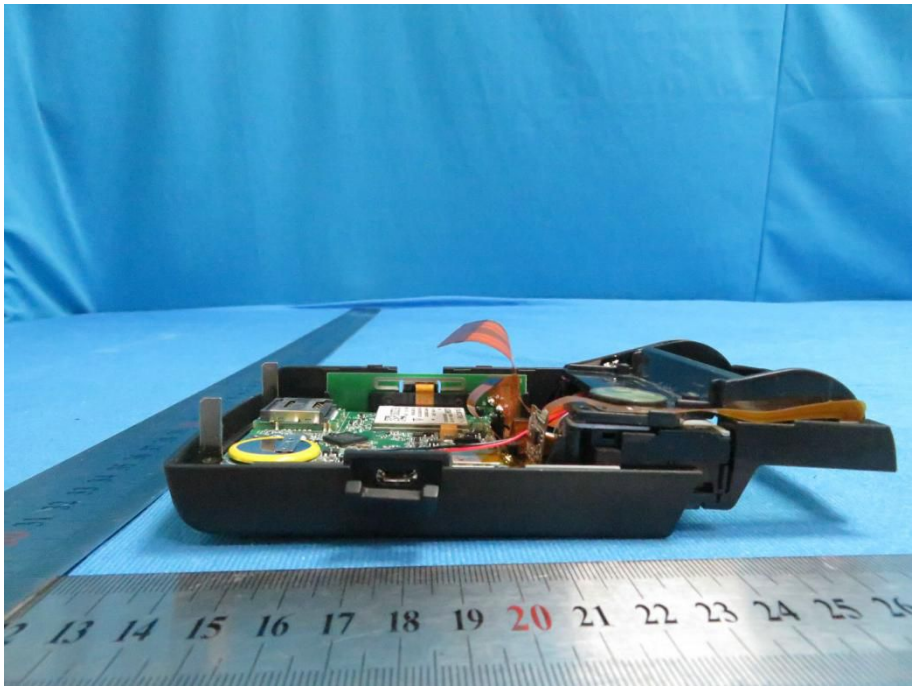

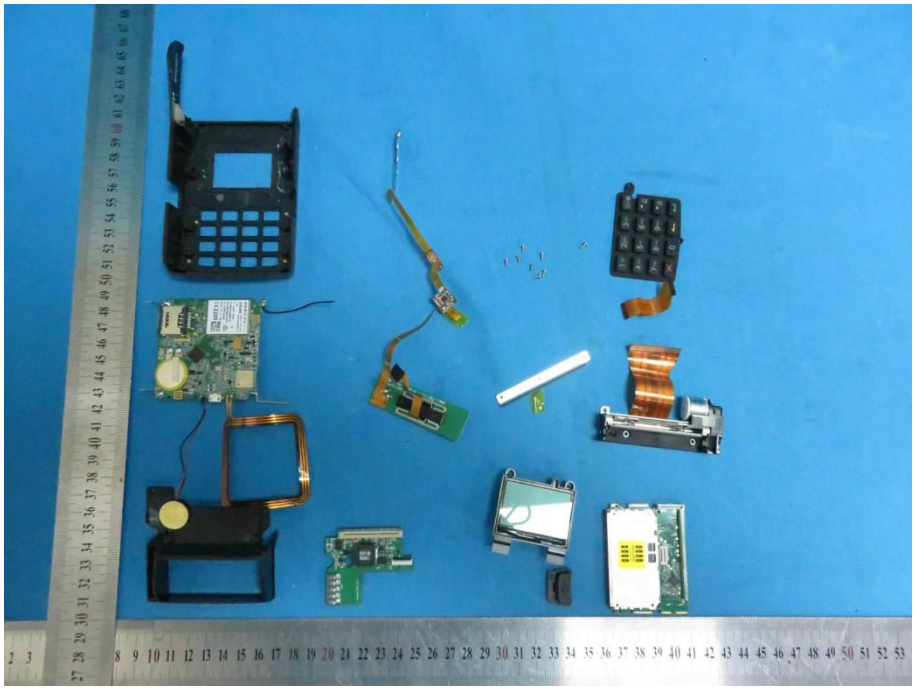

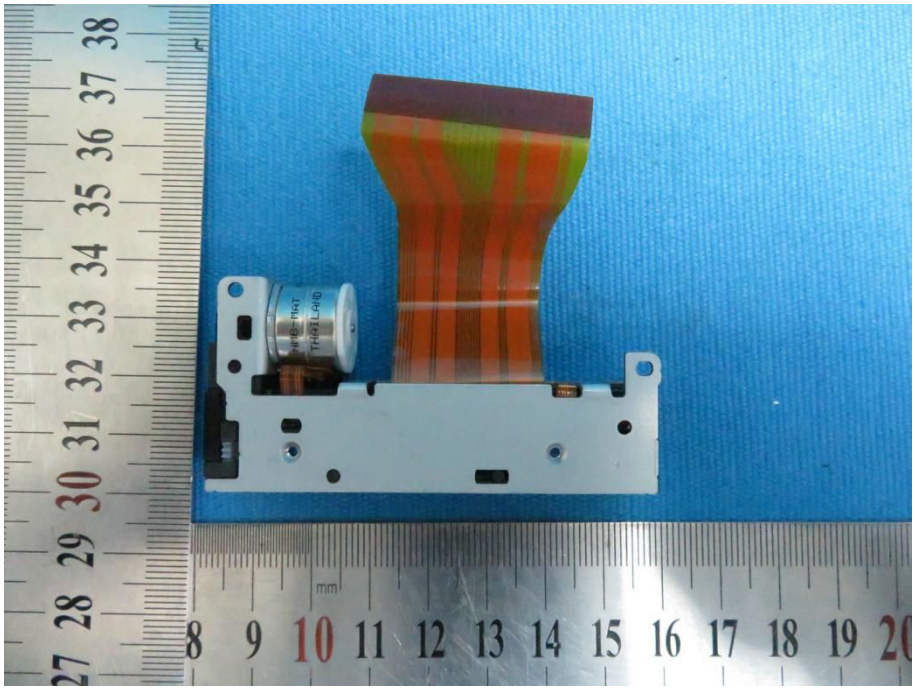
MADE IN PRC
THAILAND

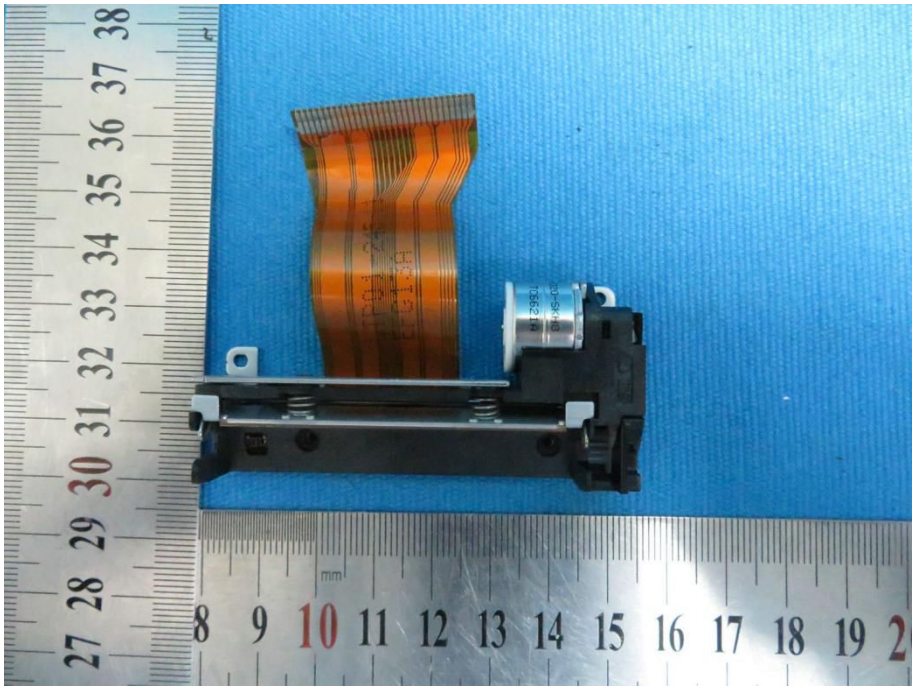

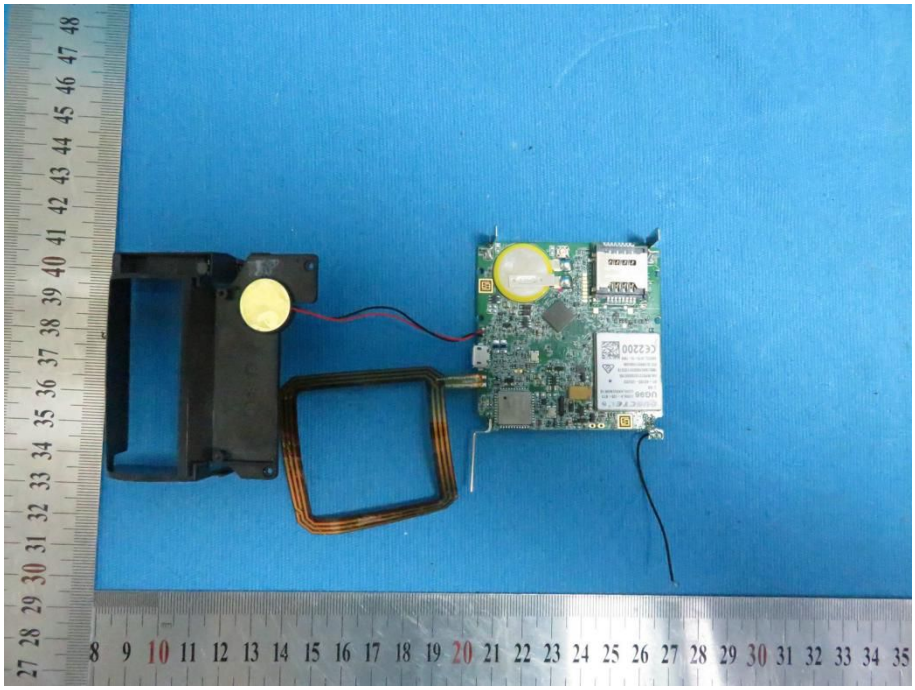

QUECTEL
UG96
CE2200

QUECTEL
UG96
UG96A-128-8TO
L MA
01-A0185-UE203
SN:MP07216250007785
IMEI:865786025152310
FCC ID:XMQ01506U96
ANATEL:4975-15-7988
CE2200
mm

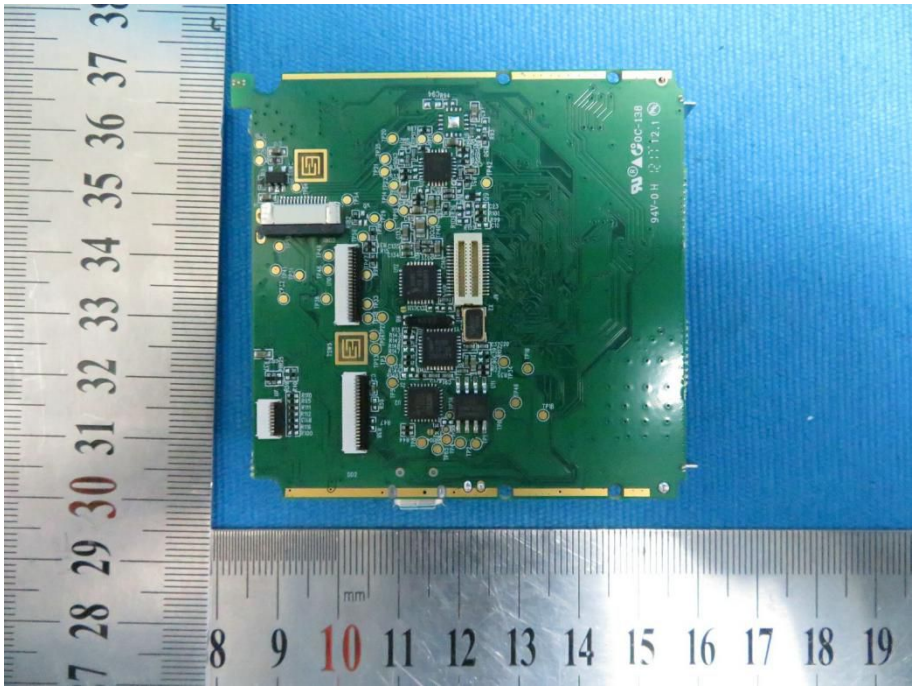
94V-0 H
OC-128
mm

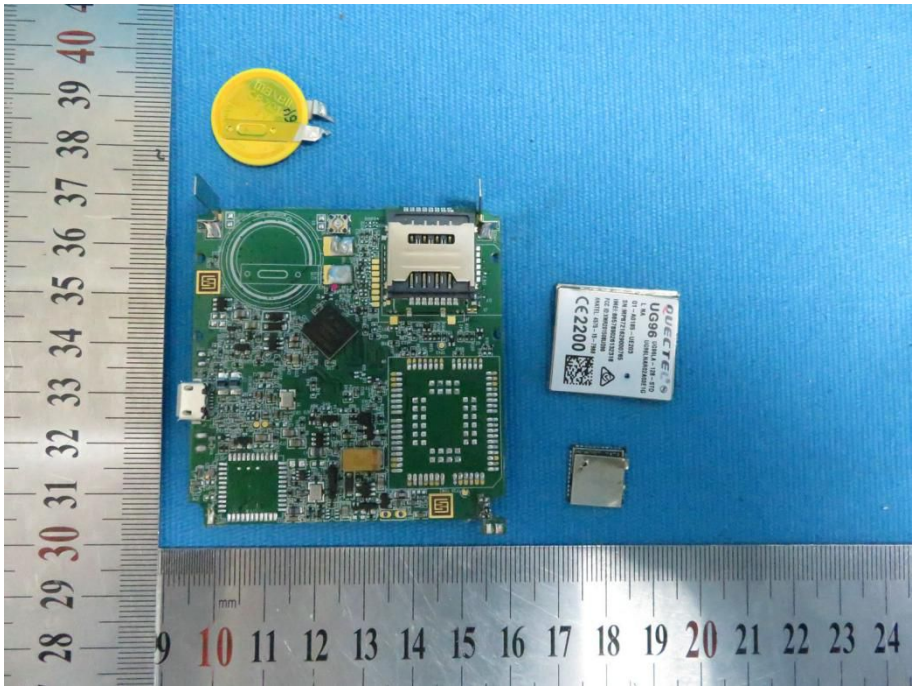
QUECTEL
UG96
CE 2200
mm

QUECTEL
UG96 UG96LA-128-STD
UG96LNAR02A03E1G
L NA
Q1-A0185-UE203
SN:MP8721629000765
IMEI:865789026132318
FCC ID:XMR201508UG96
ANATEL: 4575-15-7988
CE2200
mm

QUECTEL
UG96 UG96LA-128-STD
UG96LNAR02A03E1G
L NA
Q1-A0185-UE203
SN:MP8721629000765
IMEI:865789026132318
FCC ID:XMR201508UG96
ANATEL: 4575-15-7988
CE2200
mm

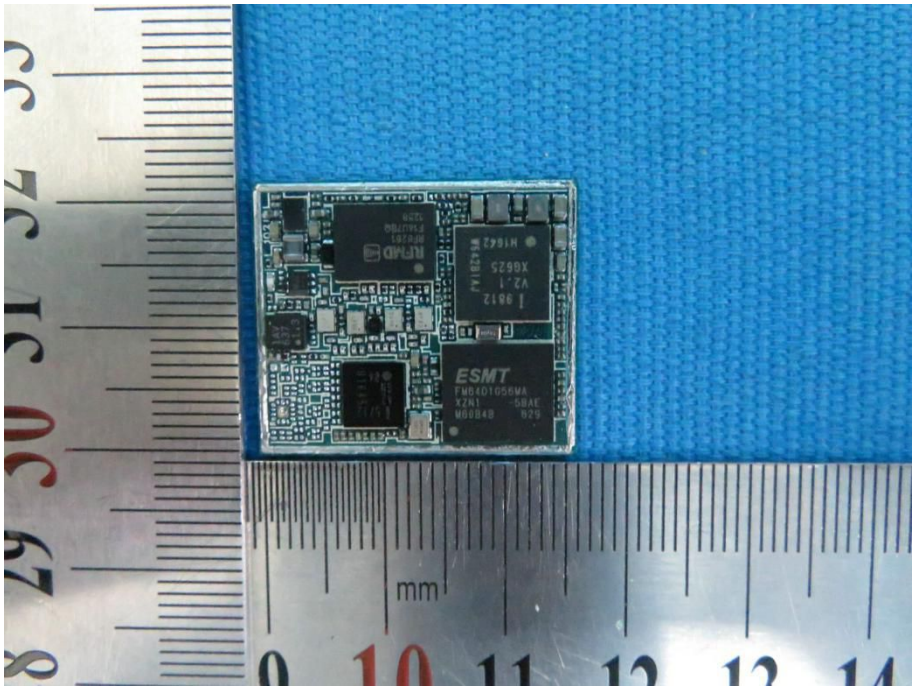
ESMT
mm

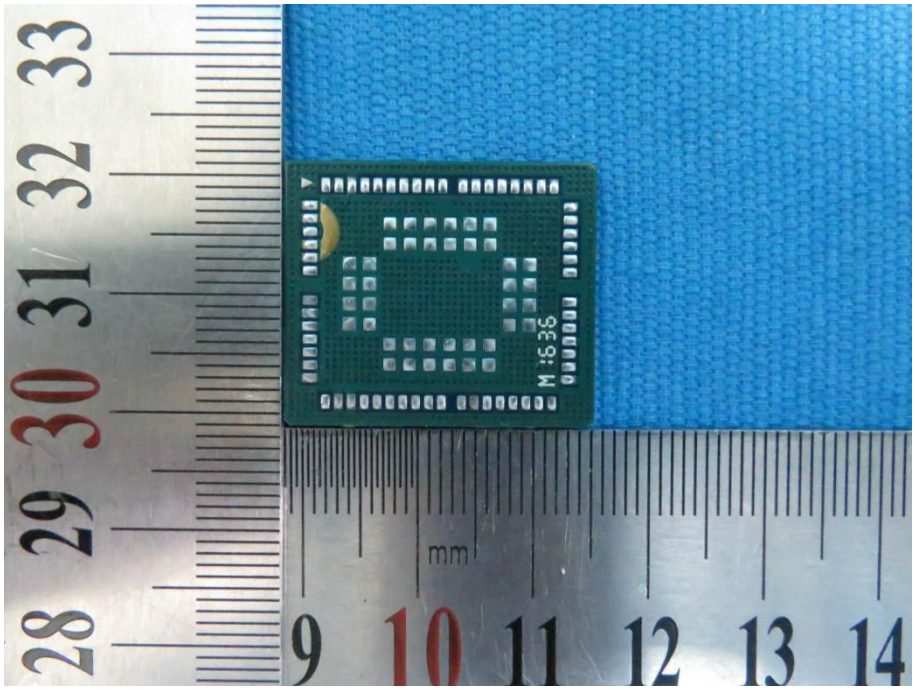
mm

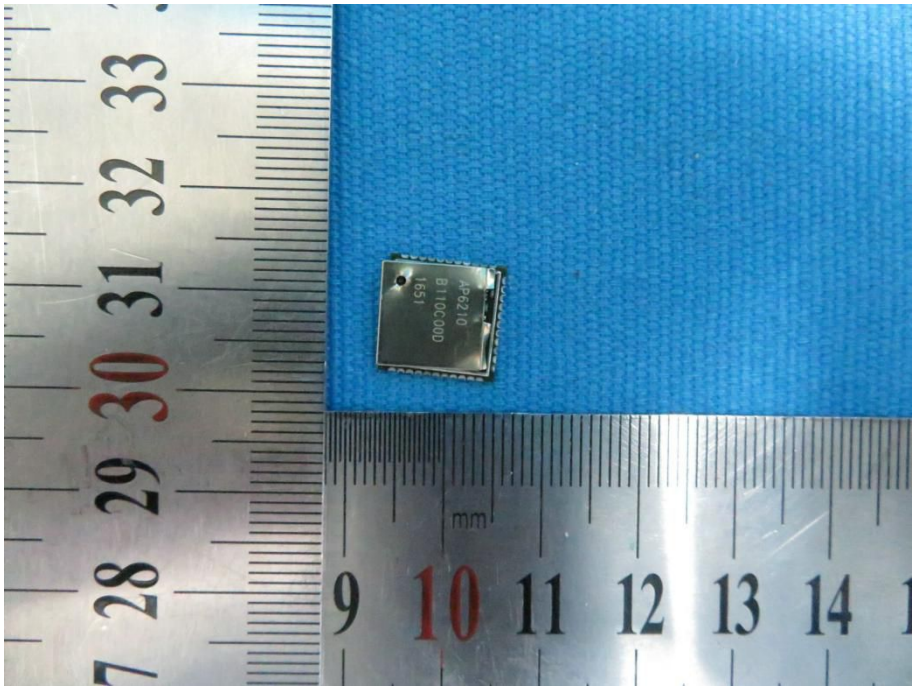
AP6210
B110C00D
1651
mm

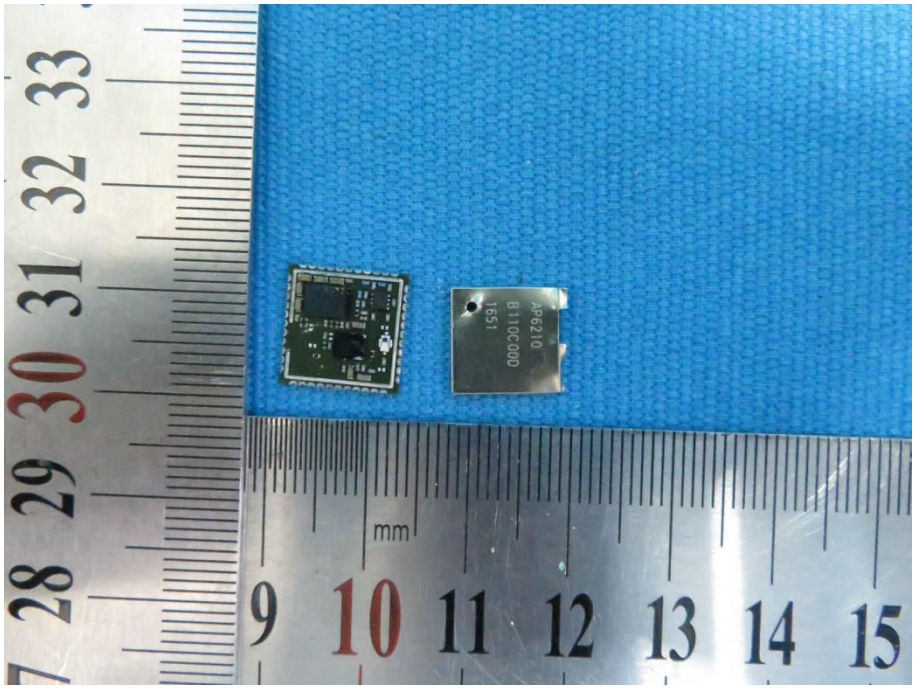
AP6210
B110C00D
1651
mm

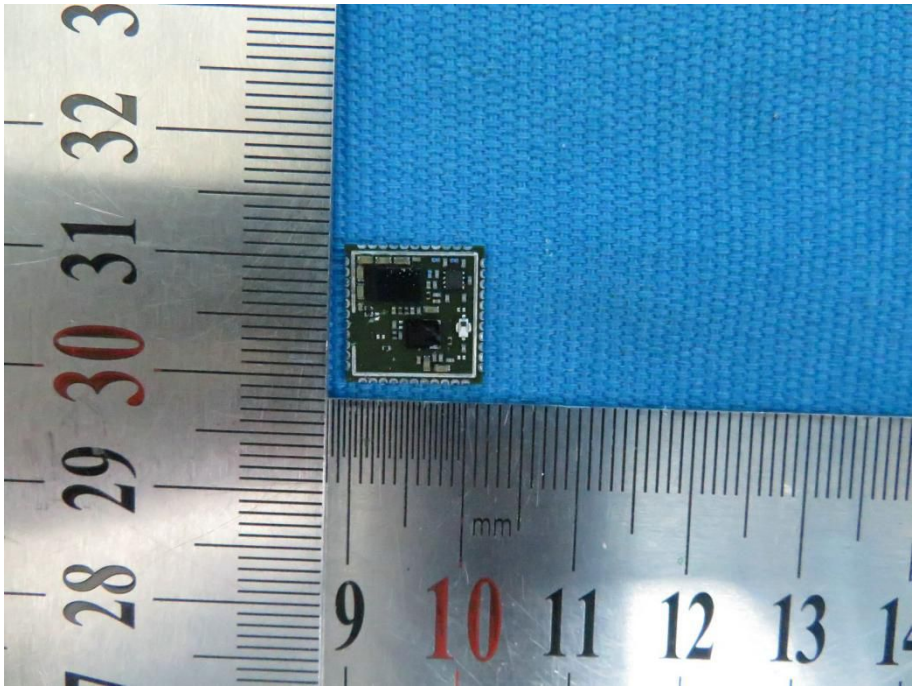
mm

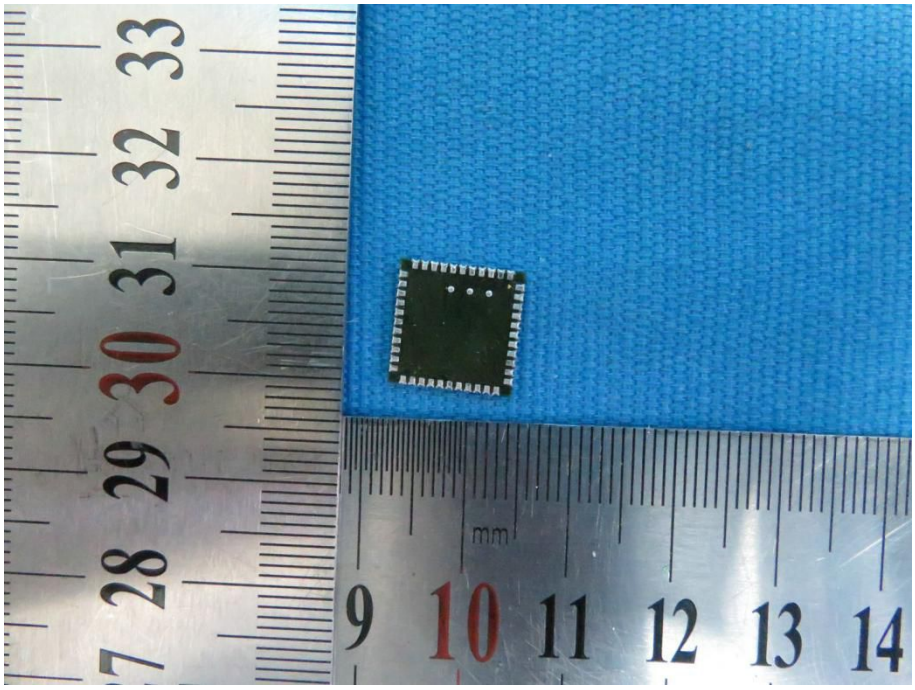
mm

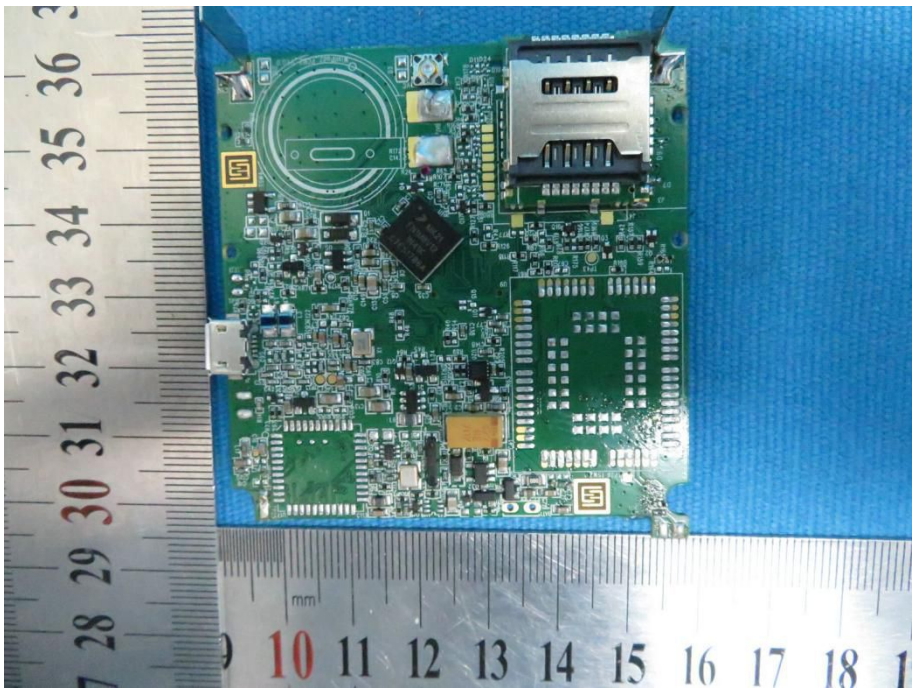

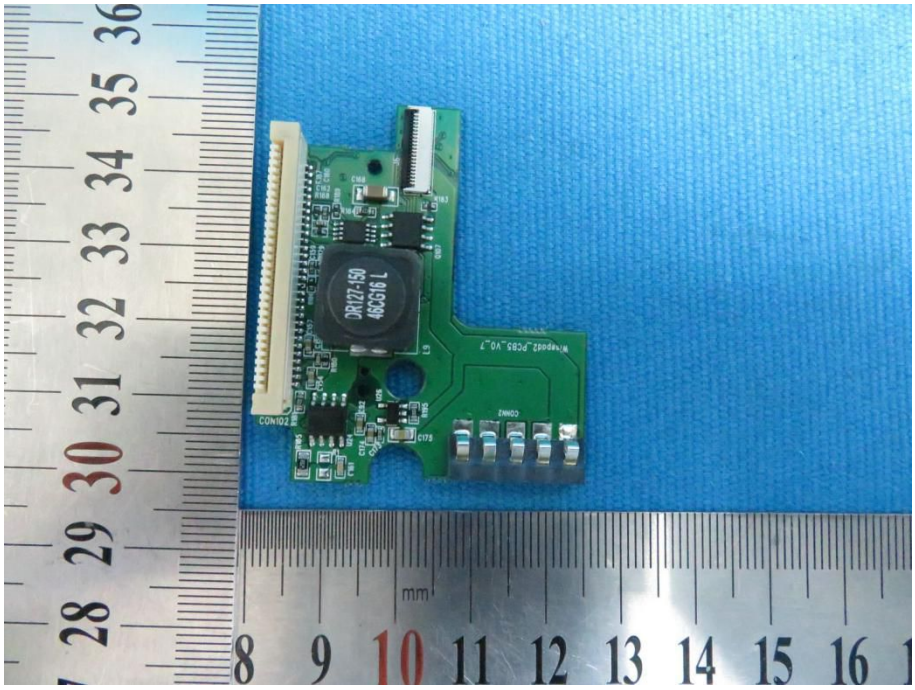
DR127-150
46C316
CON102
CON2

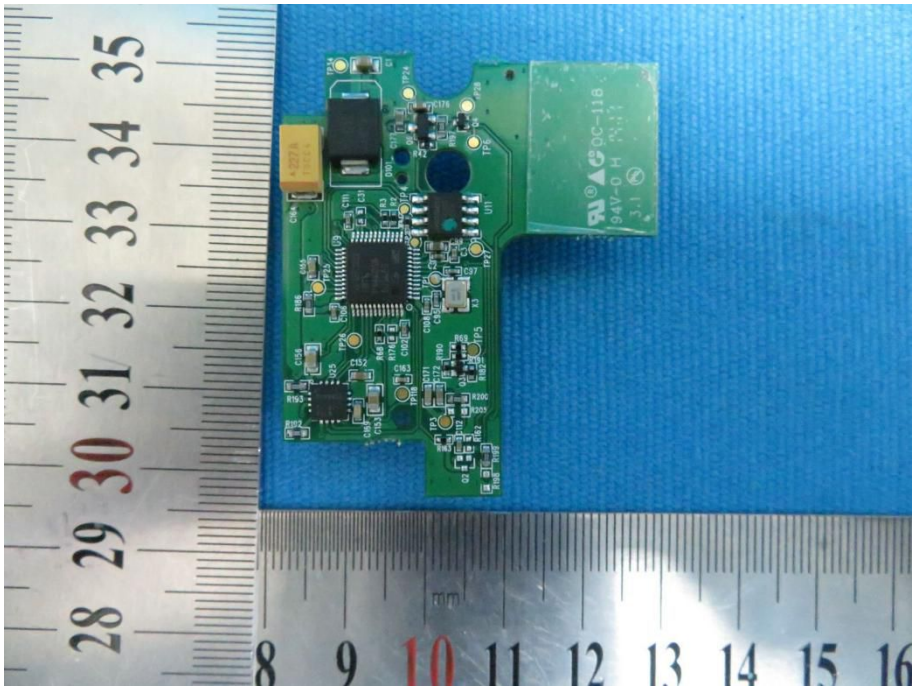

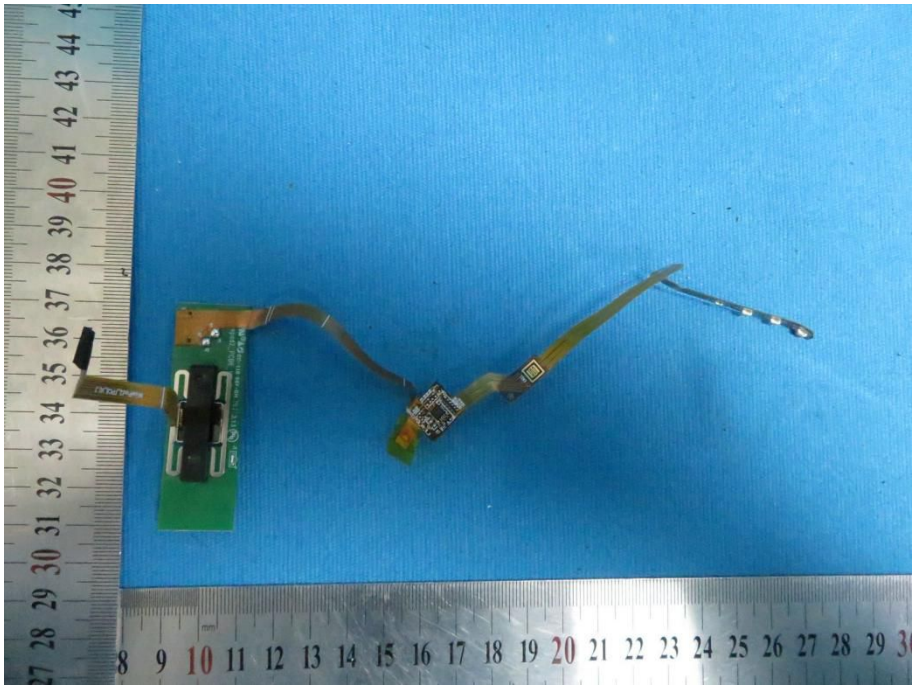

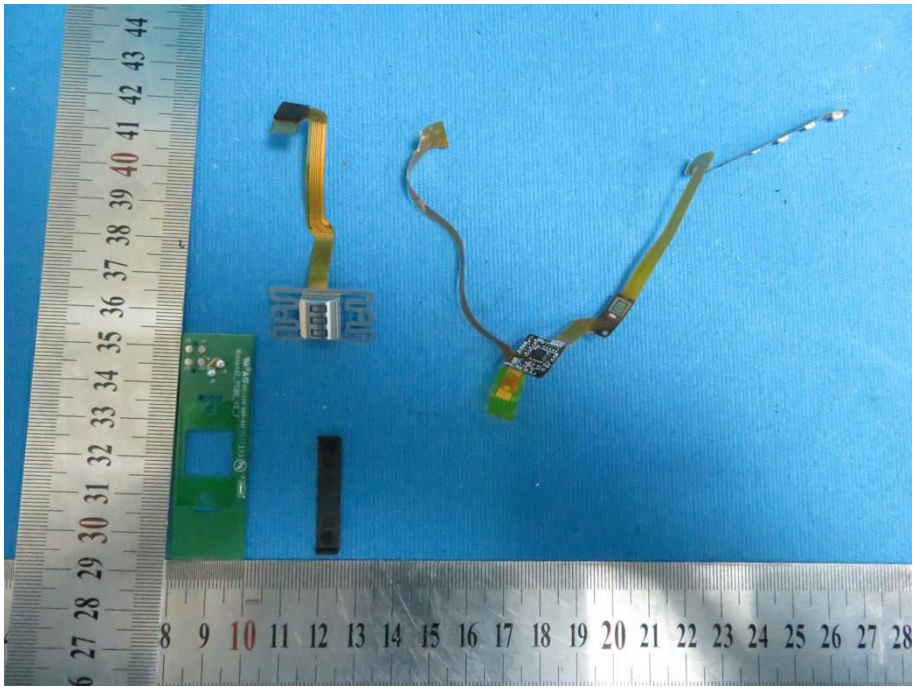

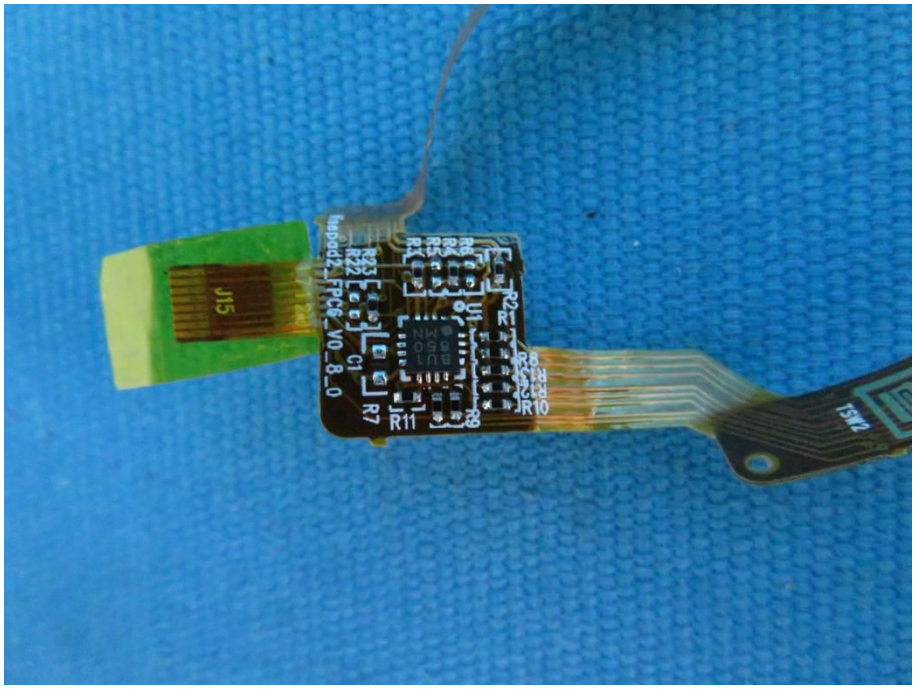
J15
R23
R22
C1
R7
R11
R8
R10
TSW2

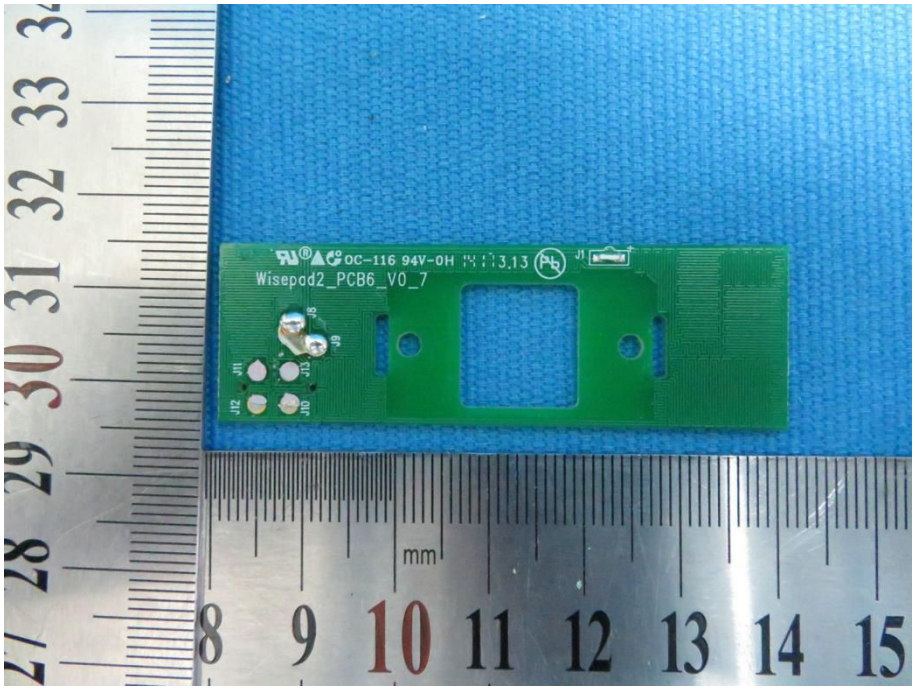
OC-116 94V-0H
Wisepad2_PCB6_V0_7
J1
J8
J9
J11
J12
J13
J10
mm

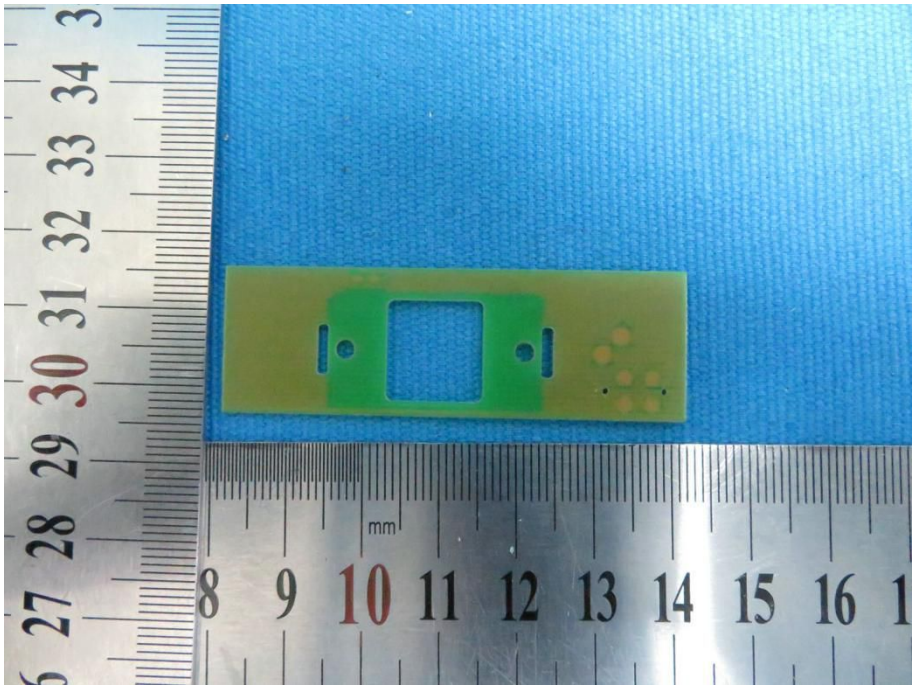
mm

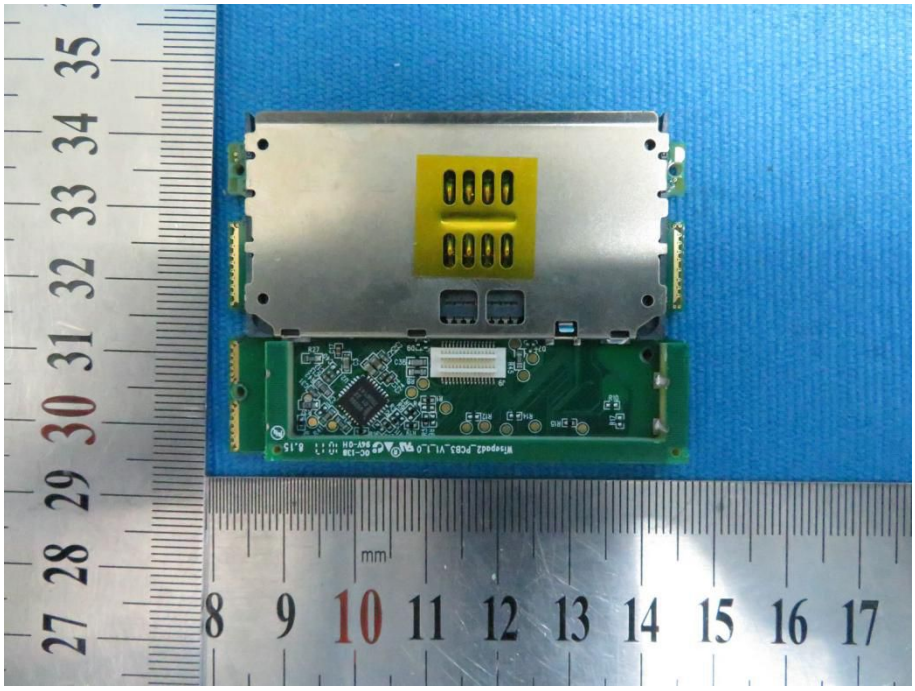
Wisspodz_PCB3_V1.1.0
mm

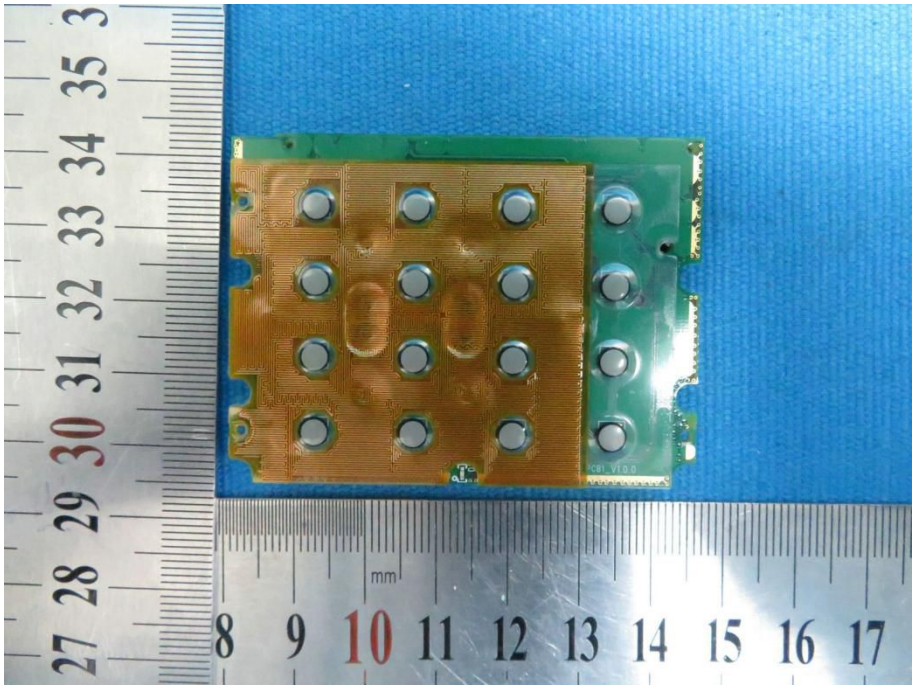
PCB1_V1.0.0
mm

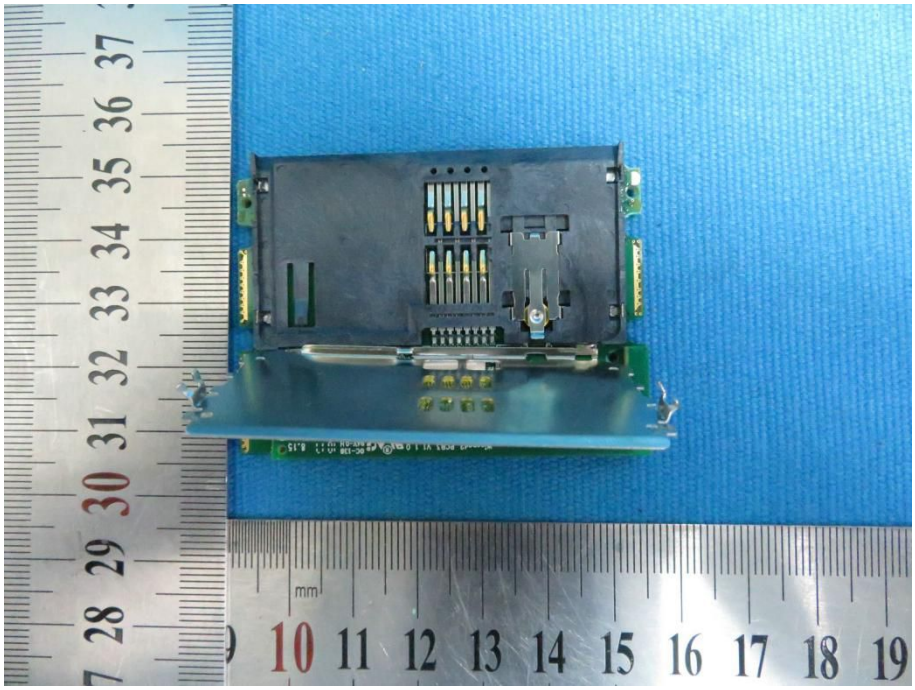
mm