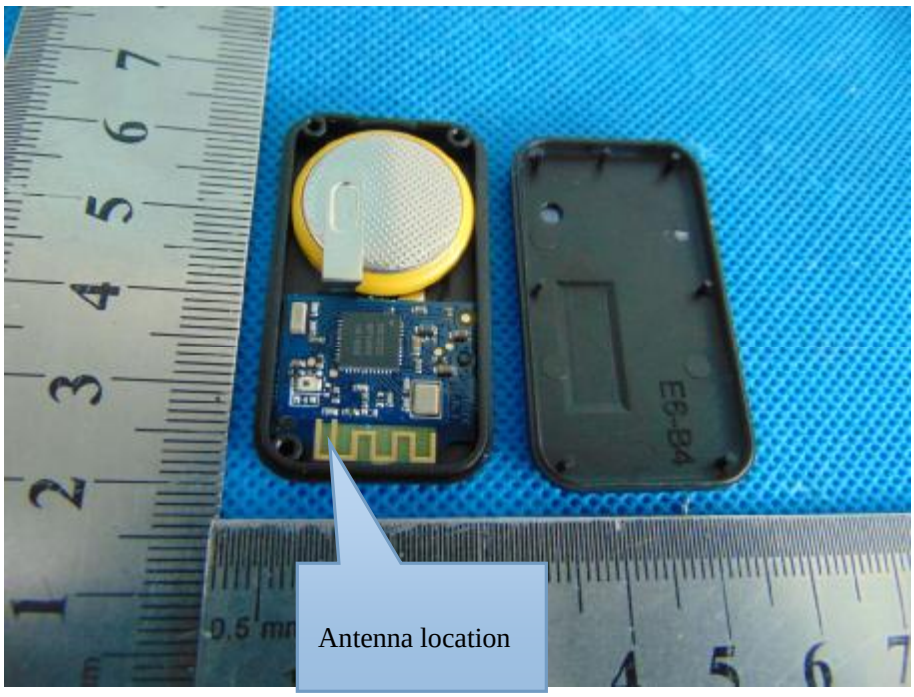
Antenna location
E6-B4

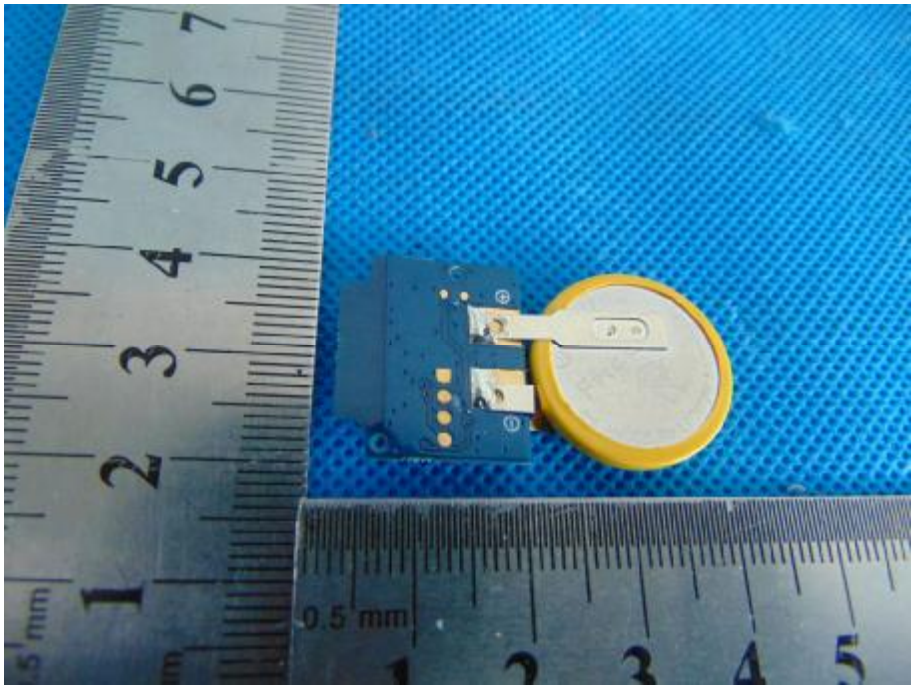

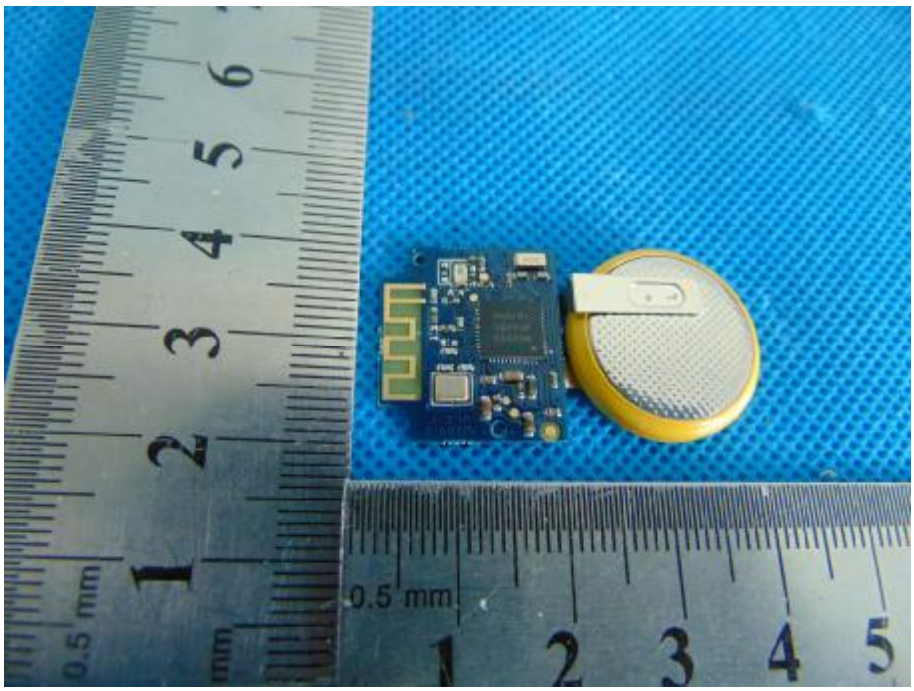
0.5 mm
1 2 3 4 5