锂聚合物电池
型号： 3282122-2S
标称电压：7.6V
充电限制电压： 8.7V
额定容量：4500mAh 32.4Wh
制造商：东莞市诺威新能源有限公司
警告：
禁止拆解、撞击、挤压或投入火中
若出现严重鼓胀，请勿继续使用
请勿置于高温环境中

锂聚合物电池
型号： 3282122-2S
标称电压：7.6V
充电限制电压： 8.7V
额定容量：4500mAh 32.4Wh
制造商：东莞市诺威新能源有限公司
警告：
禁止拆解、撞击、挤压或投入火中
若出现严重鼓胀，请勿继续使用
请勿置于高温环境中

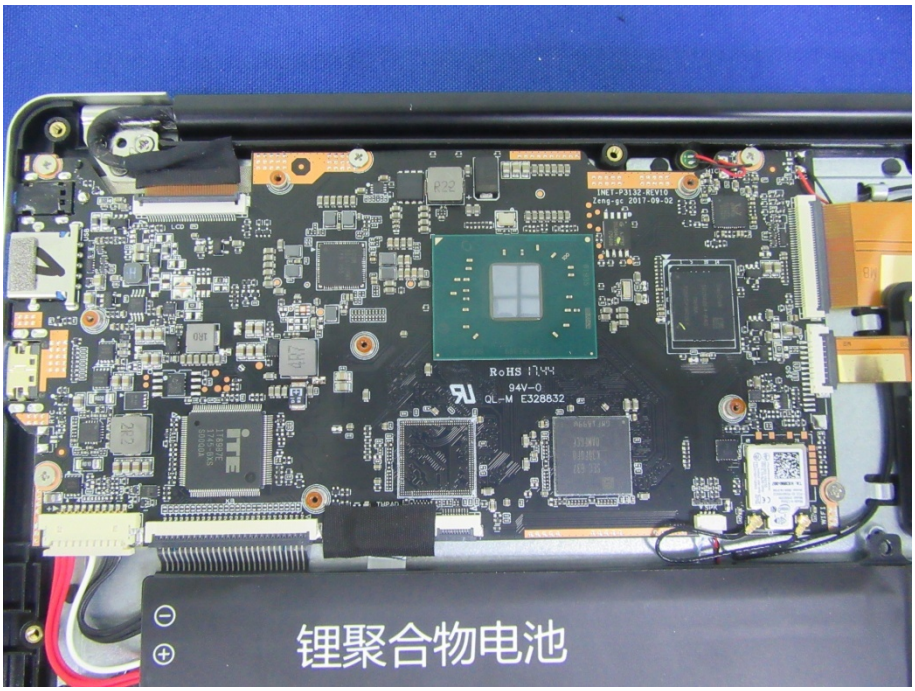
锂聚合物电池

FJANBOD04054
警告：

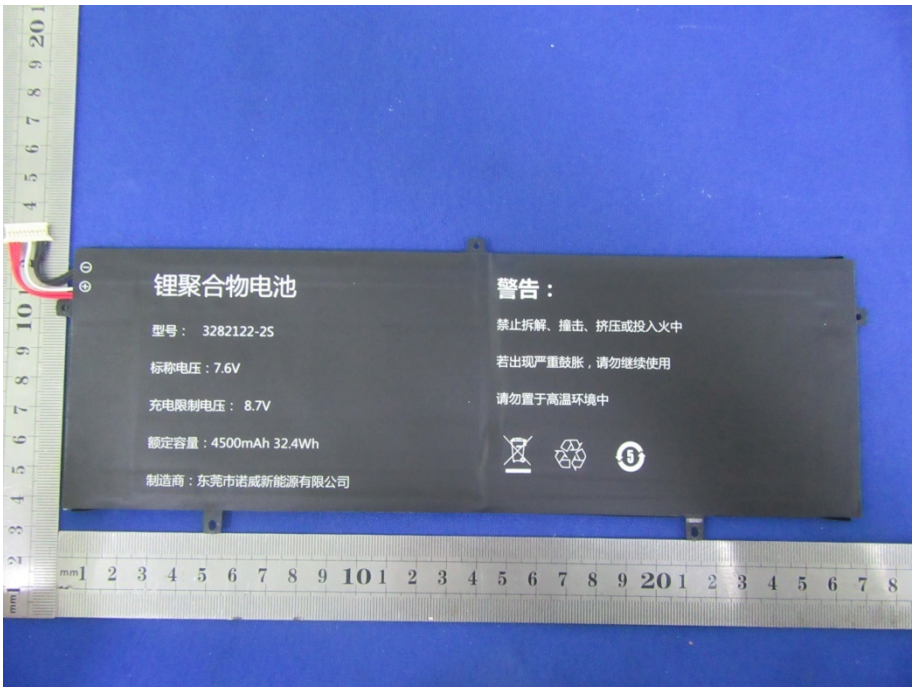
锂聚合物电池
型号： 3282122-2S
标称电压：7.6V
充电限制电压： 8.7V
额定容量：4500mAh 32.4Wh
制造商：东莞市诺威新能源有限公司
警告：
禁止拆解、撞击、挤压或投入火中
若出现严重鼓胀，请勿继续使用
请勿置于高温环境中

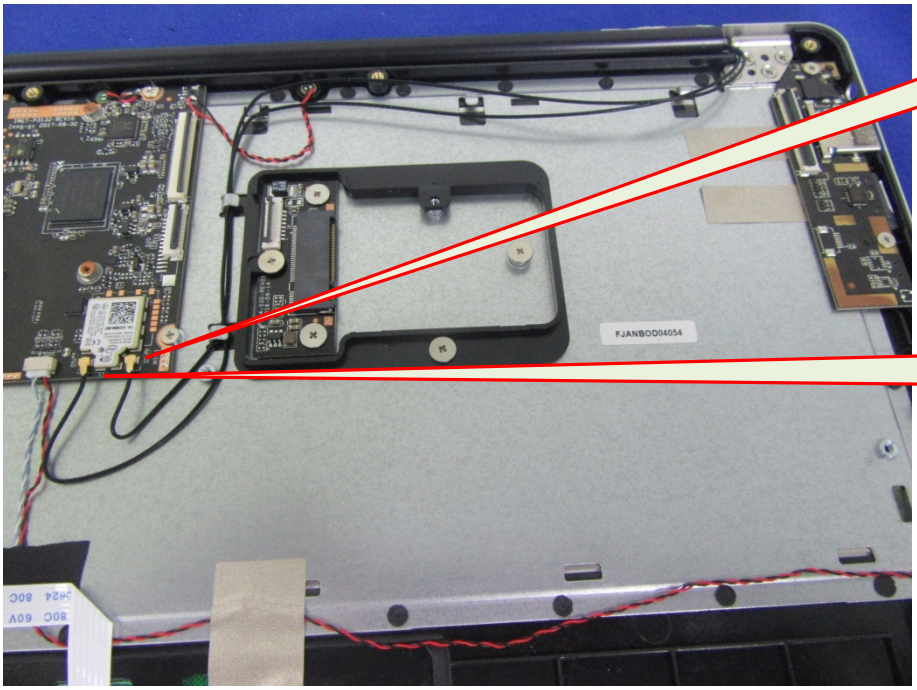
WiFi Antenna Location
BT Antenna Location

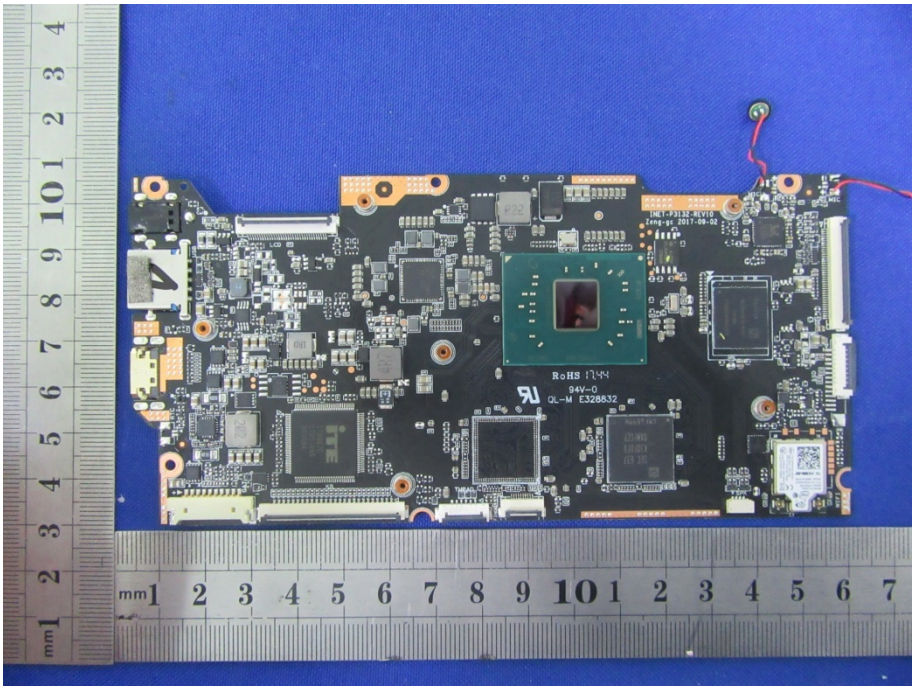
RoHS 1744
94V-0
QL-M E328832

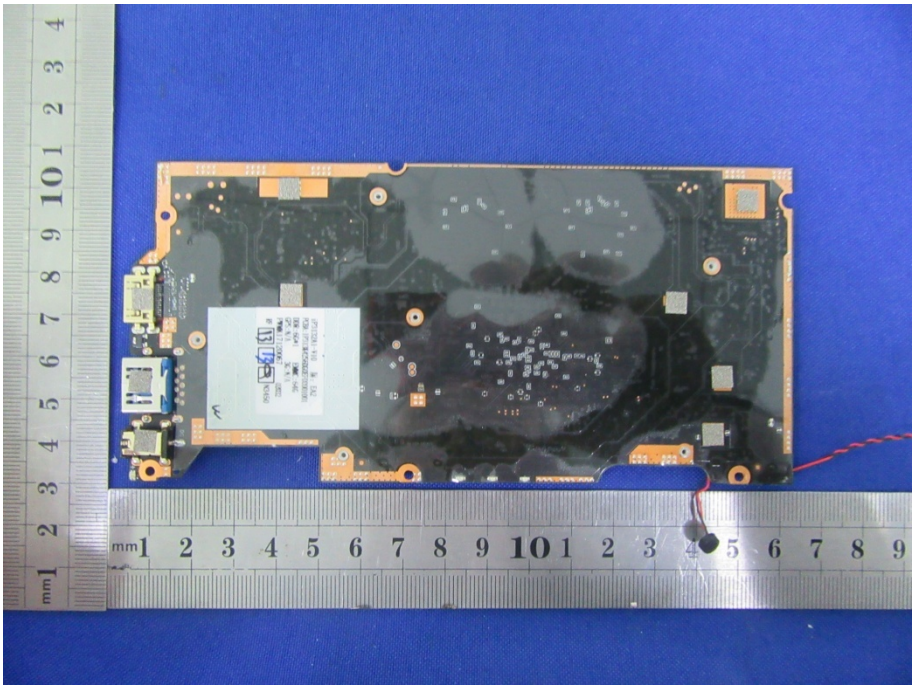

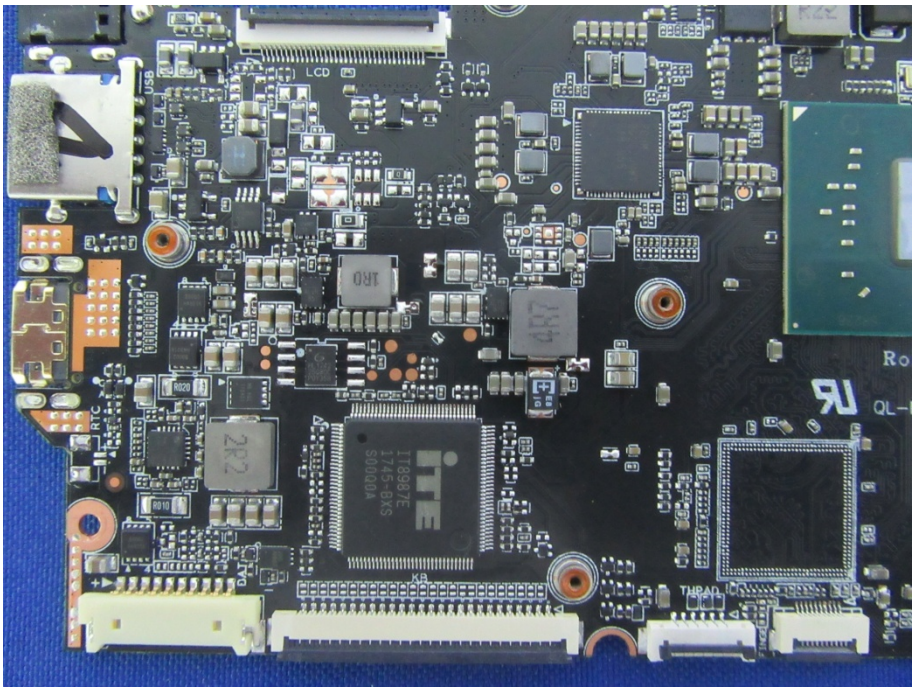
LCD
USB
IT8987E
1745-BXS
S00G0A
KB
THRAD
2R2
4R7
1R0
R020
R010
QL-

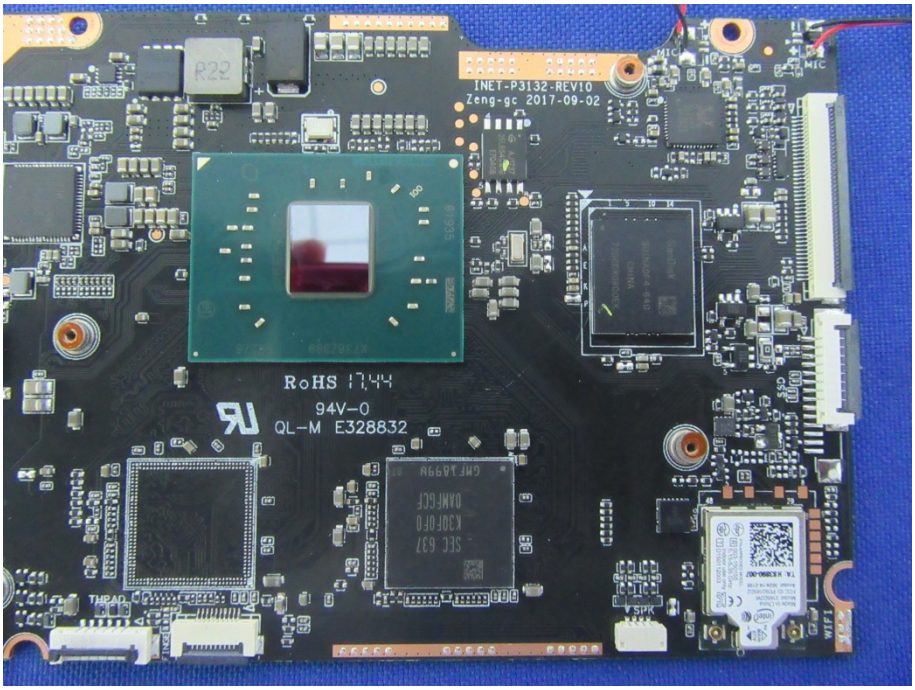
R22
INET-P3132-REV10
Zeng-gc 2017-09-02
MIC
RoHS 17,44
94V-0
QL-M E328832
THRAD
SPK
WIFI

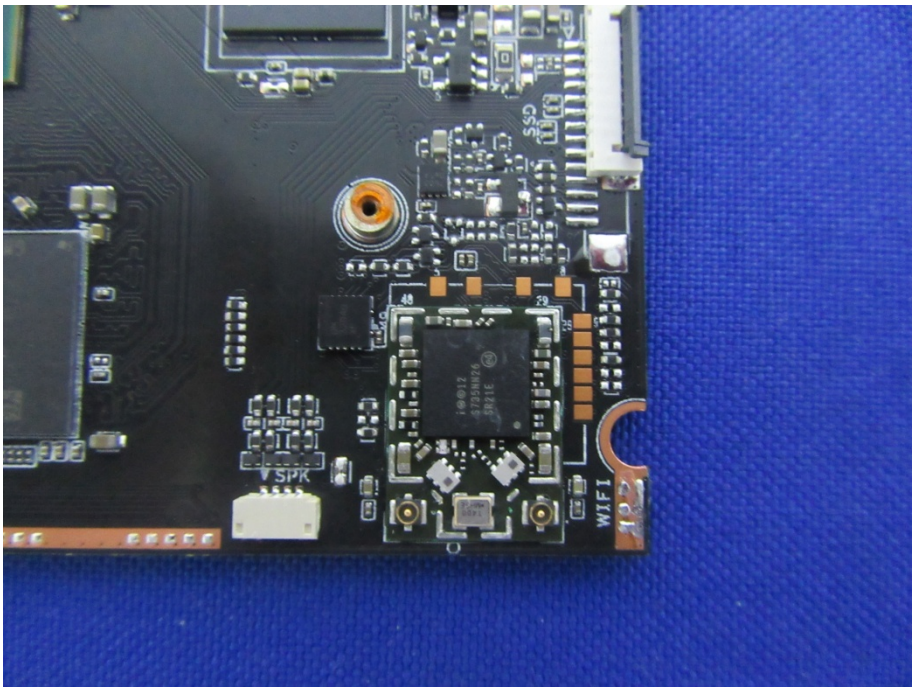
SPK
WIFI

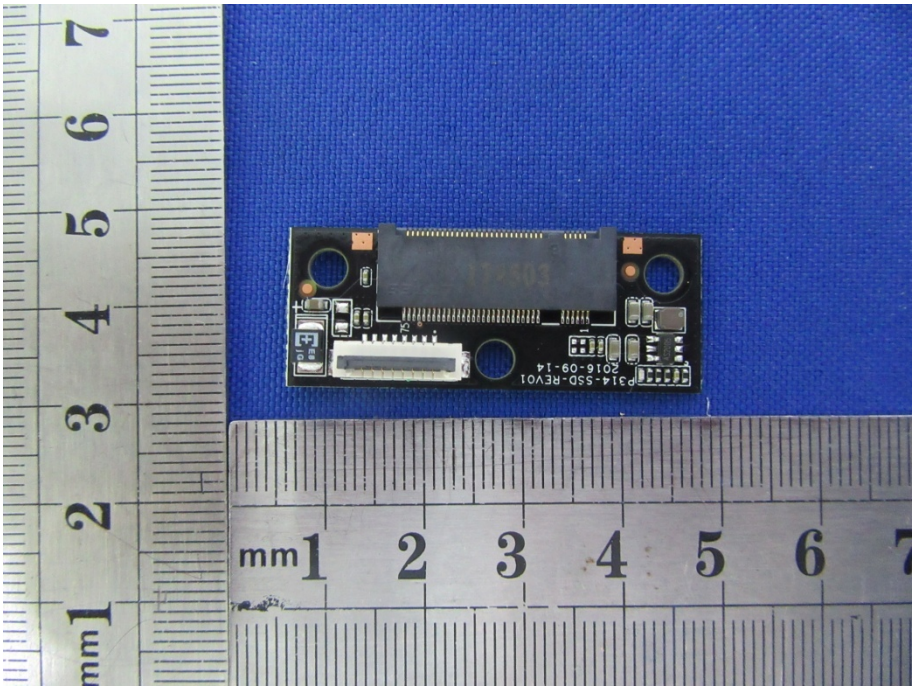
P314-SSD-REV01
2016-09-14
mm

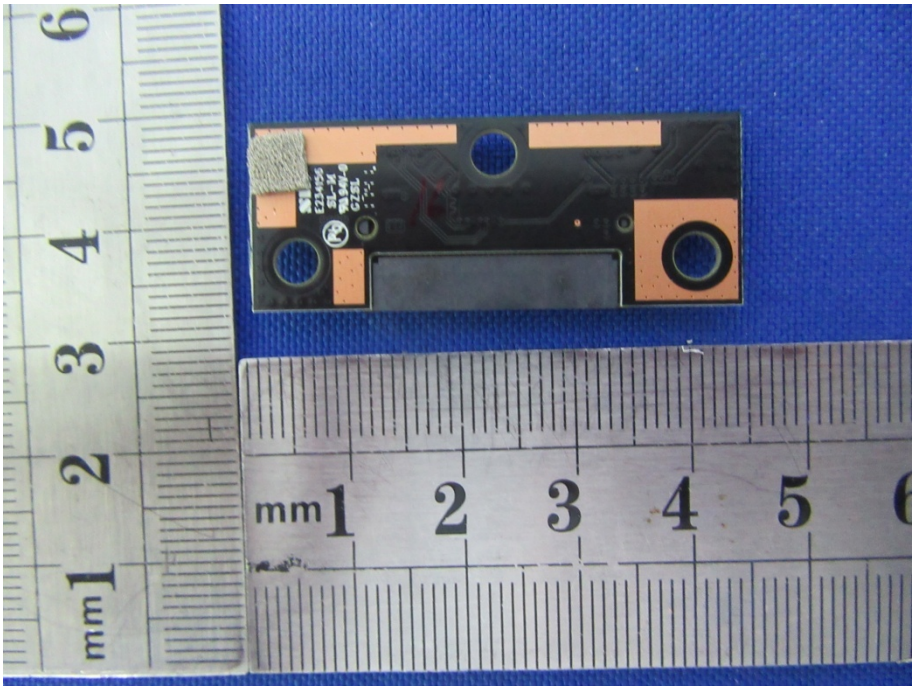
mm 1 2 3 4 5 6
mm 1 2 3 4 5 6

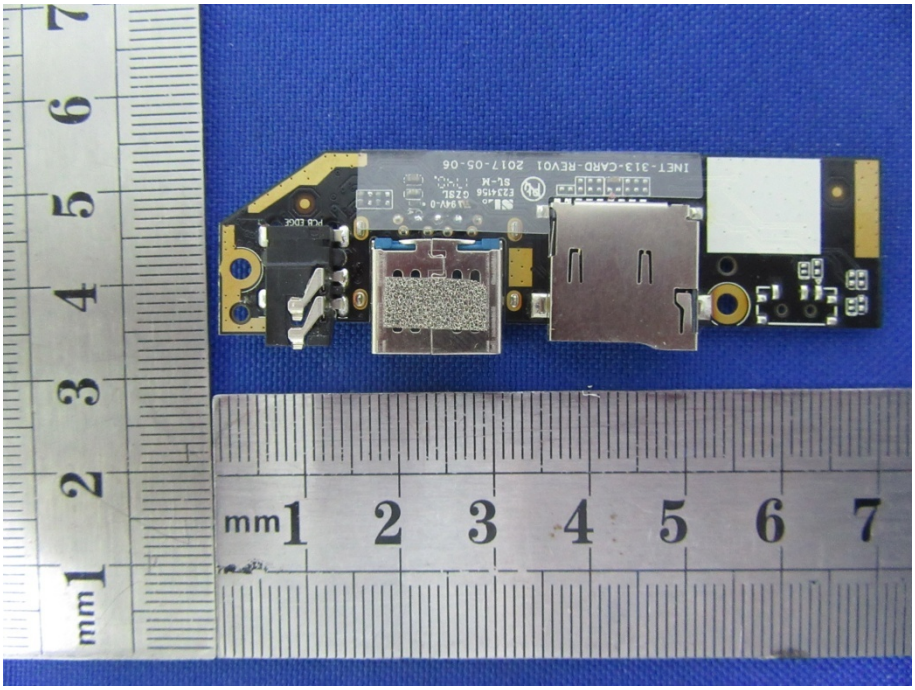
mm 1 2 3 4 5 6 7
mm 1 2 3 4 5 6 7

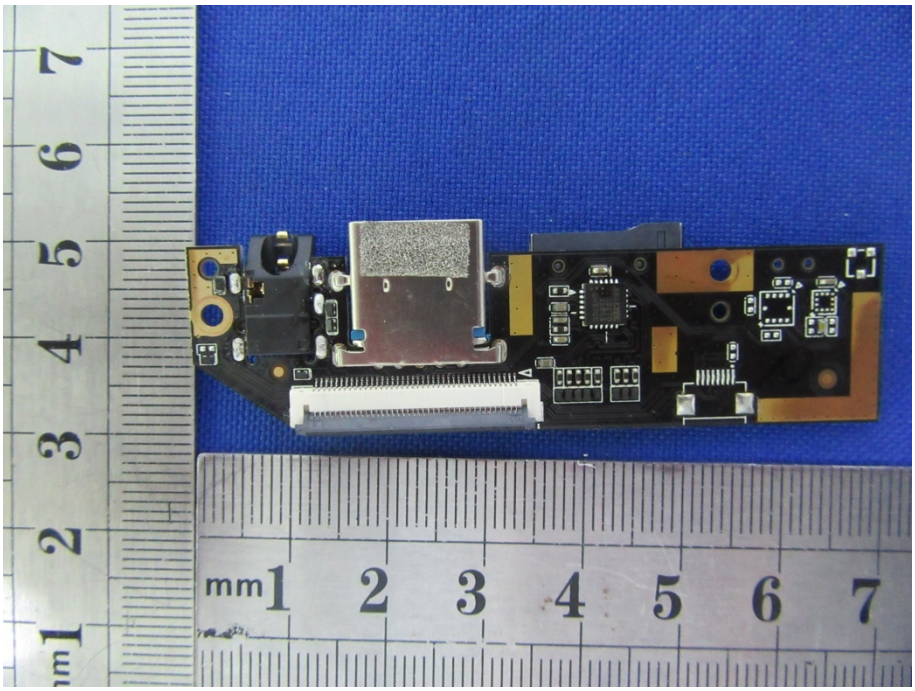
mm
1 2 3 4 5 6 7

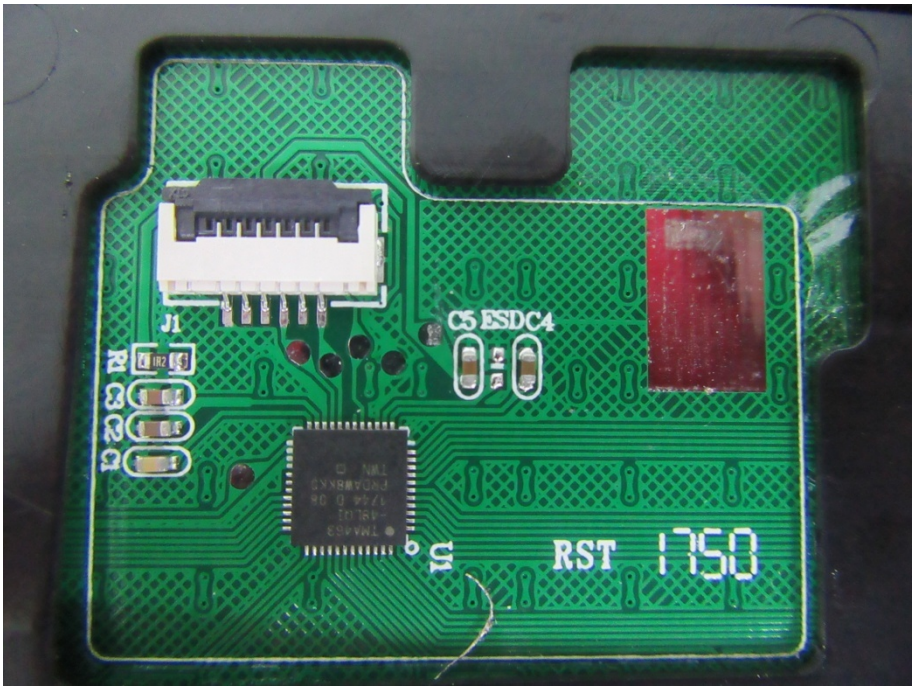
J1
C5 ESDC4
RST
1750