Appendix B: Photographs of EUT

Product: Mobile Data Terminal
Model: C66
Internal Photos

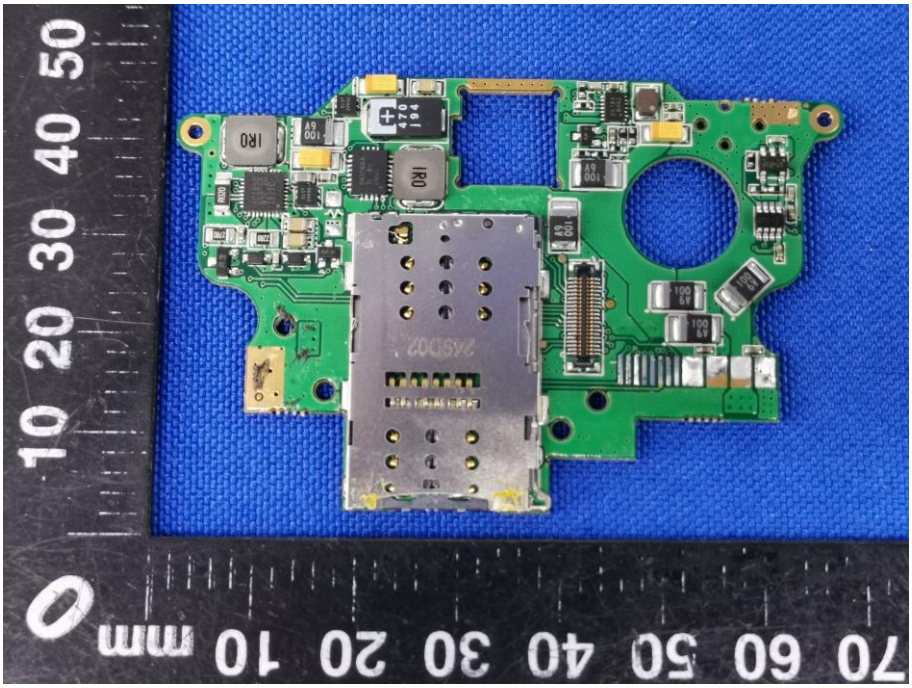

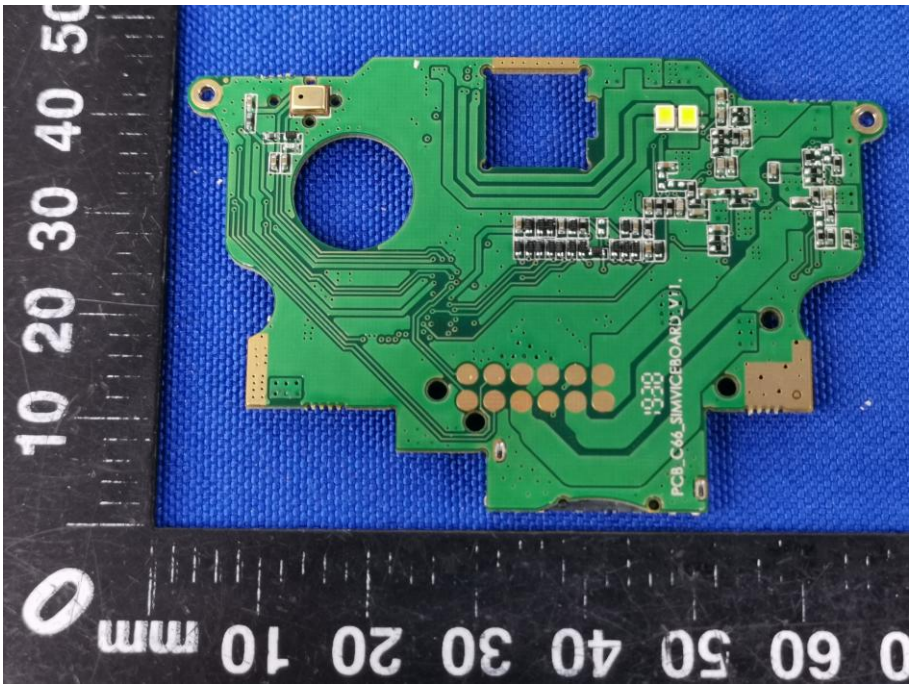
PCB_C46_SIMVICEBOARD_V1.

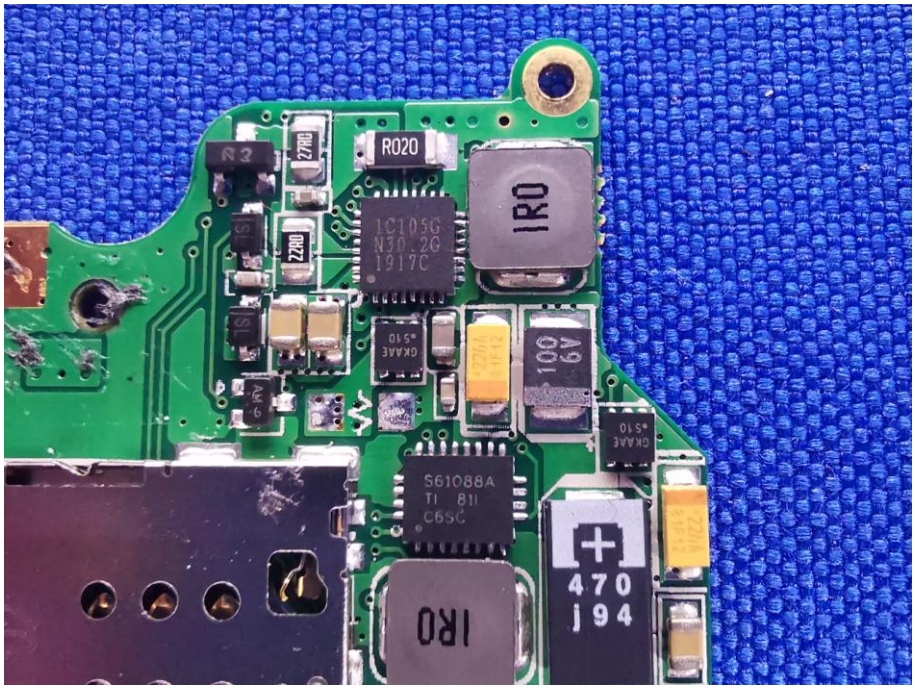
R020
IRO
1C105G
N30.2G
1917C
S61088A
IRO
470
j94

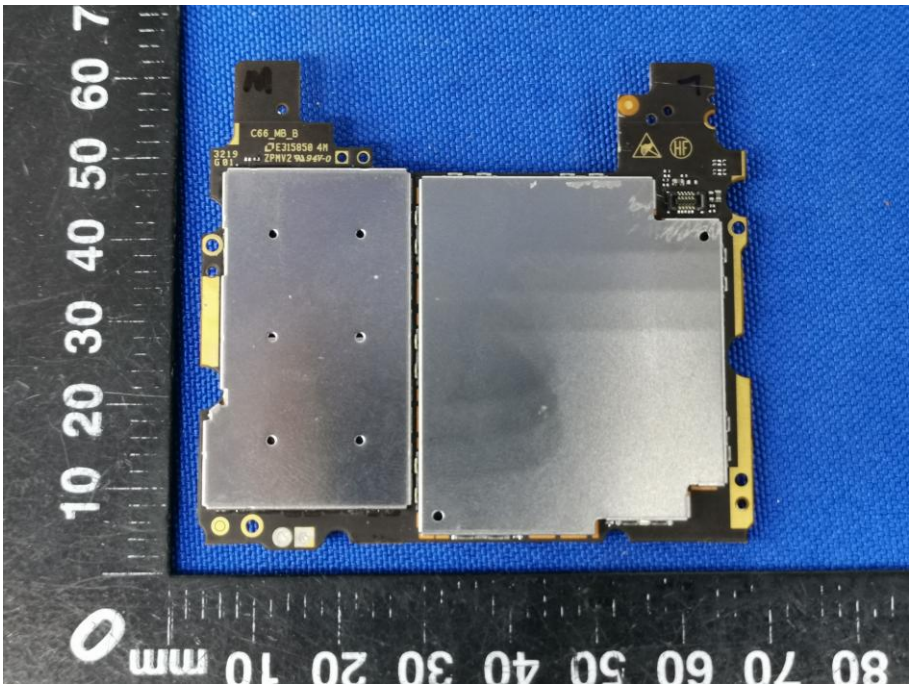
C66_MB_B
mm

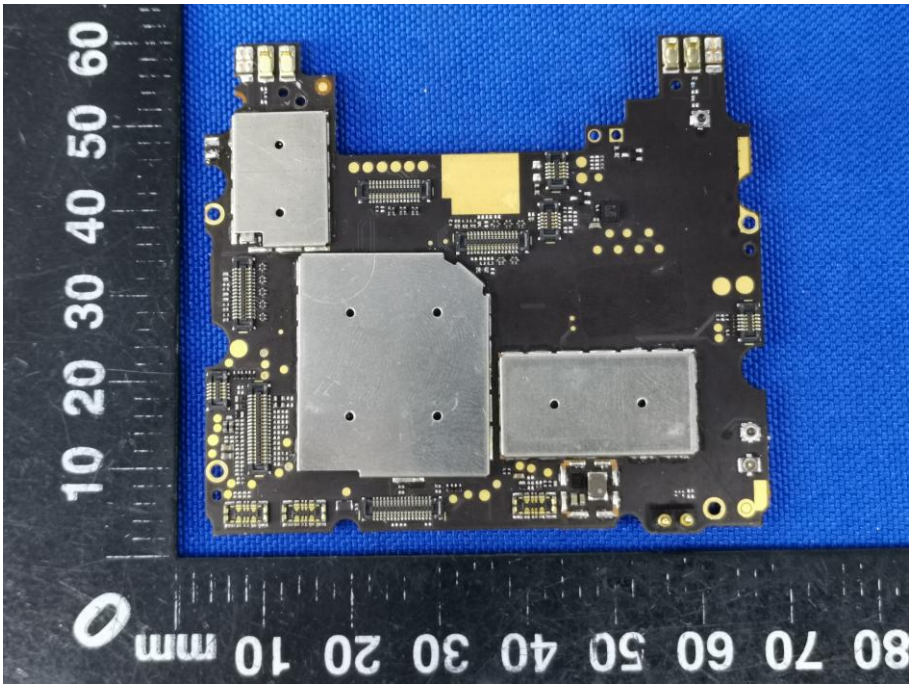

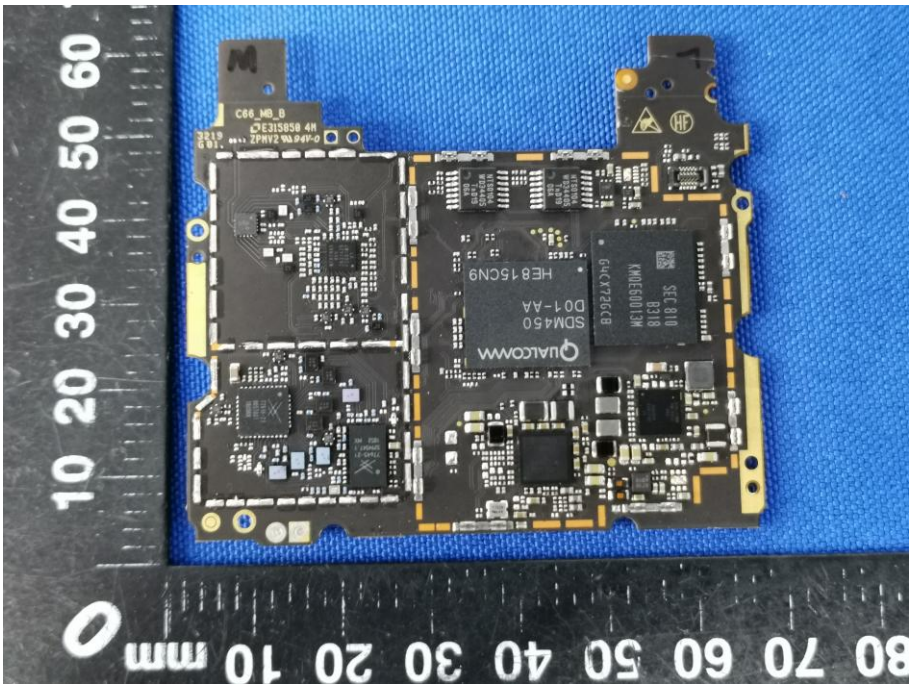
QUALCOMM
SDM450
D01-AA
HE815CN9

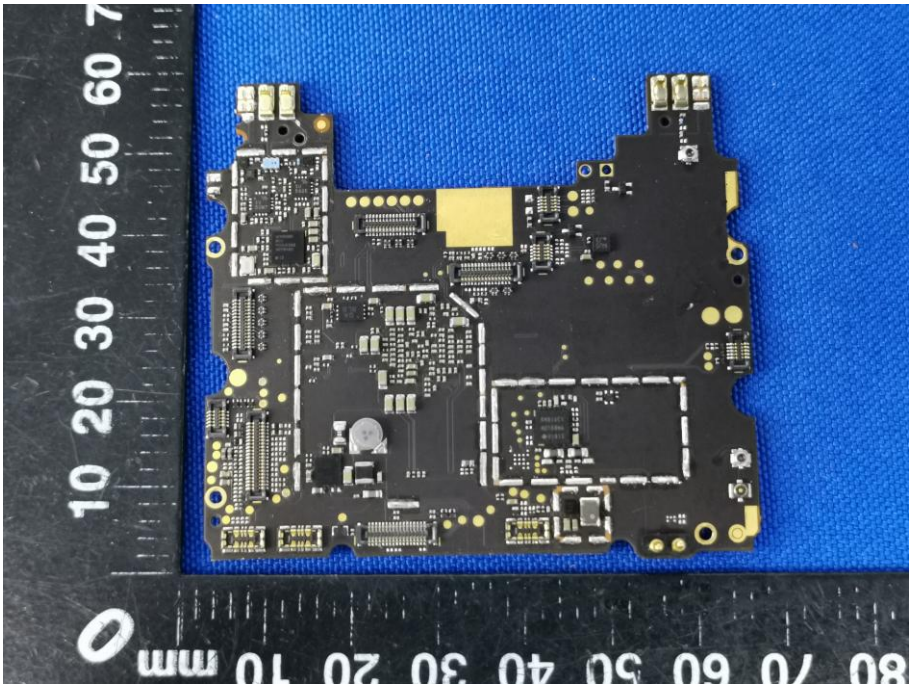

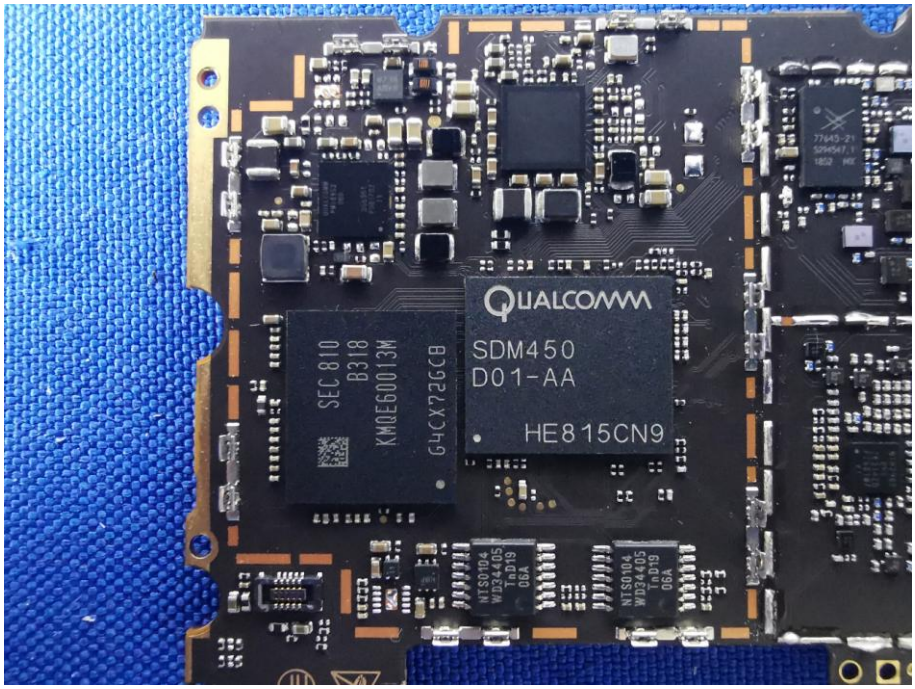
QUALCOMM
SDM450
D01-AA
HE815CN9
SEC 810
B318
KMQE60013M

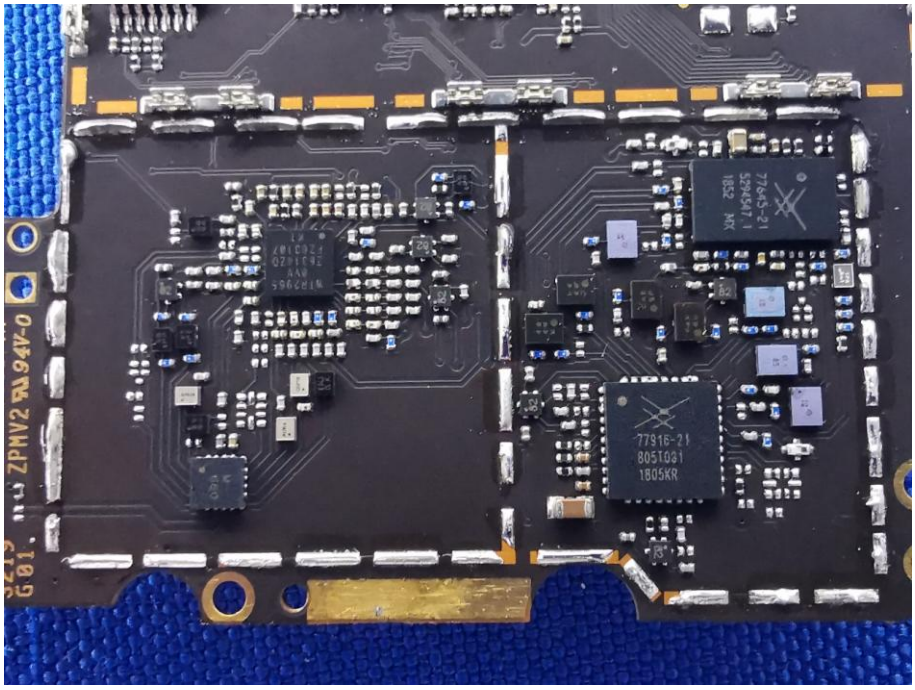
77916-21
805T031
1805KR

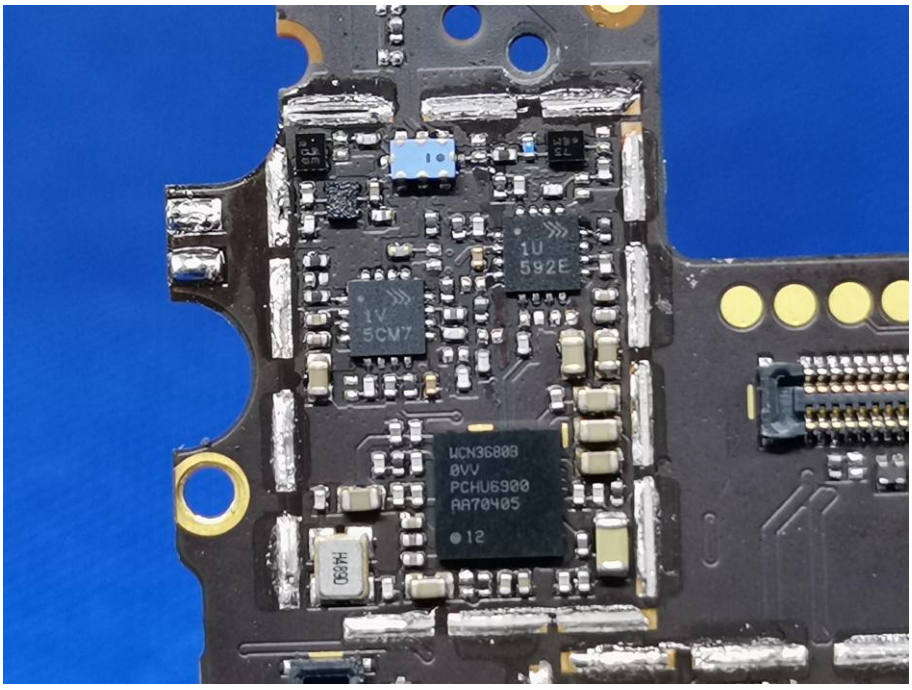
1U
592E
1V
5CM7
WCN3680B
0VV
PCHU6900
AA70405
12

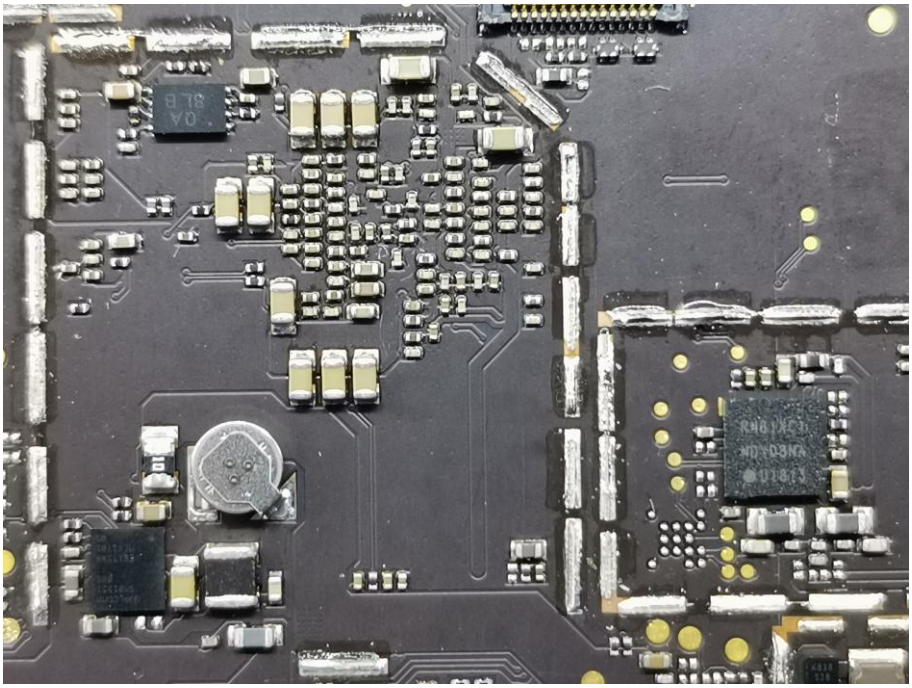

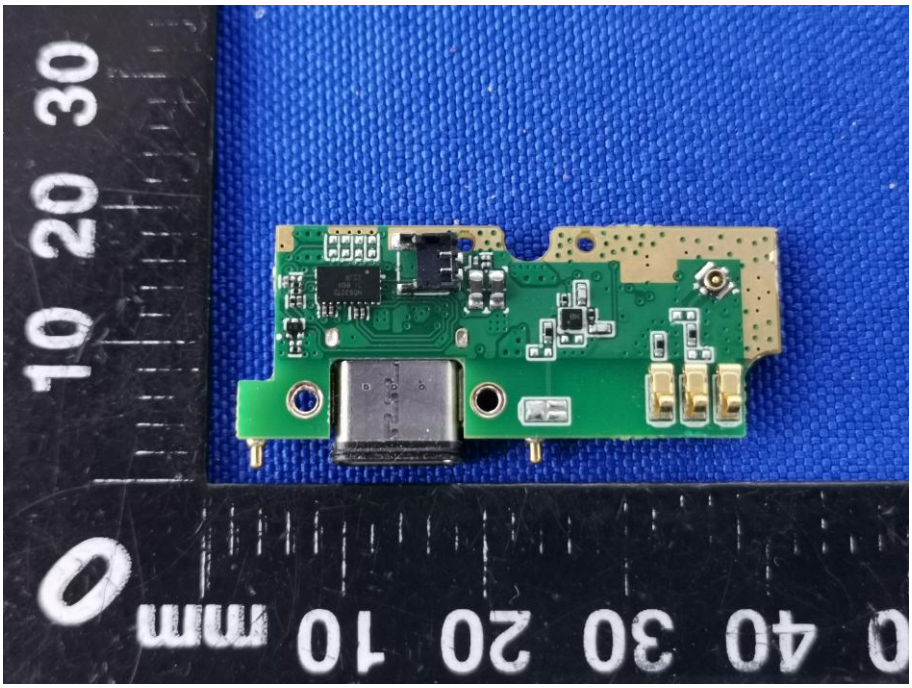
10 20 30
0
mm 10 20 30 40 0

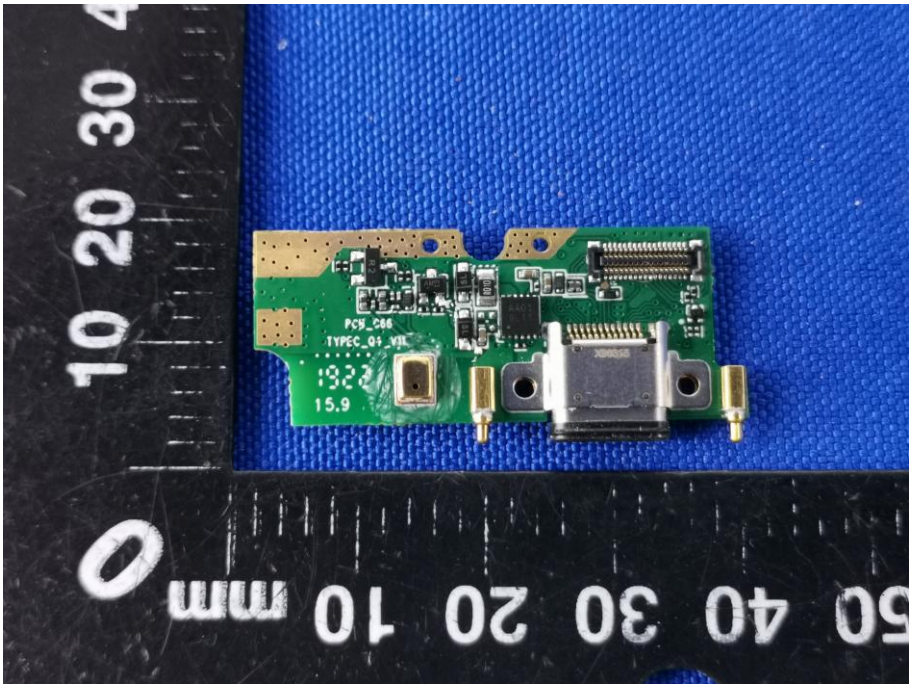
PCB_C66
TYPEC_Q4_V1L
15.9

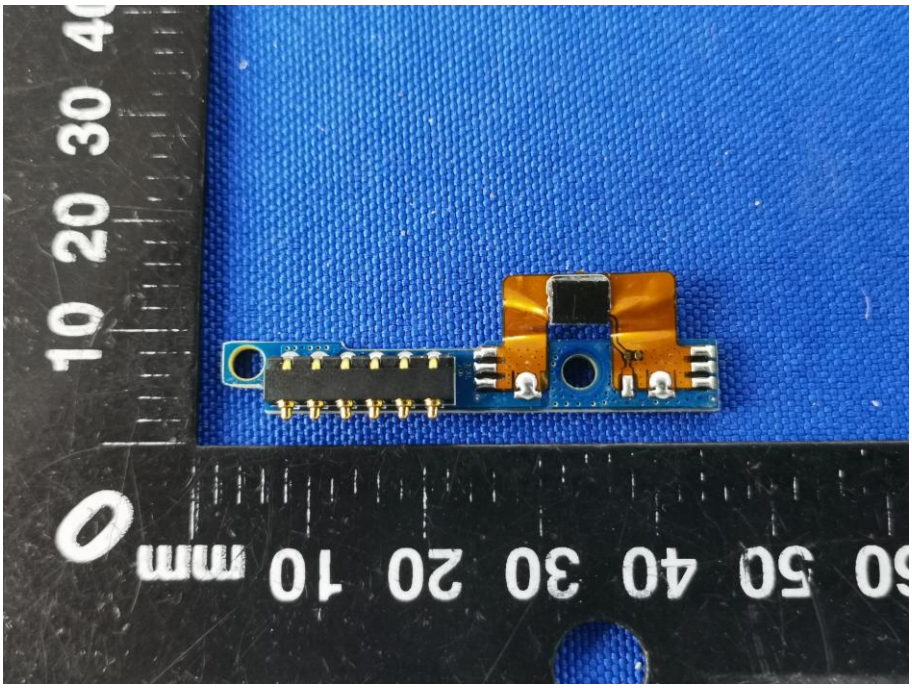

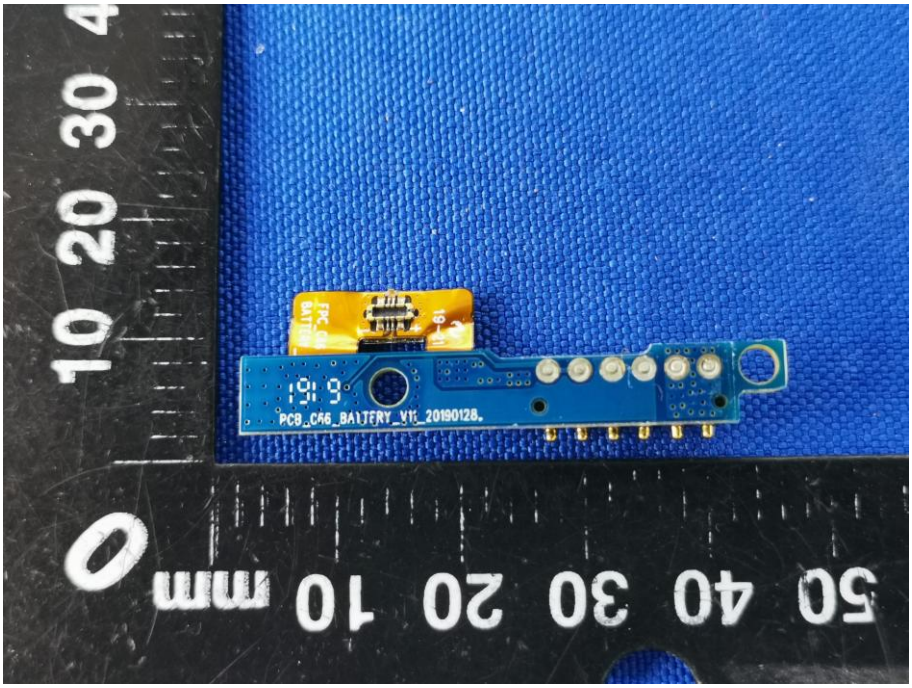

GSN&WCDMA&LTE ANT

LTE DIV ANT

BT&WIFI&GPS ANT

NFC ANT

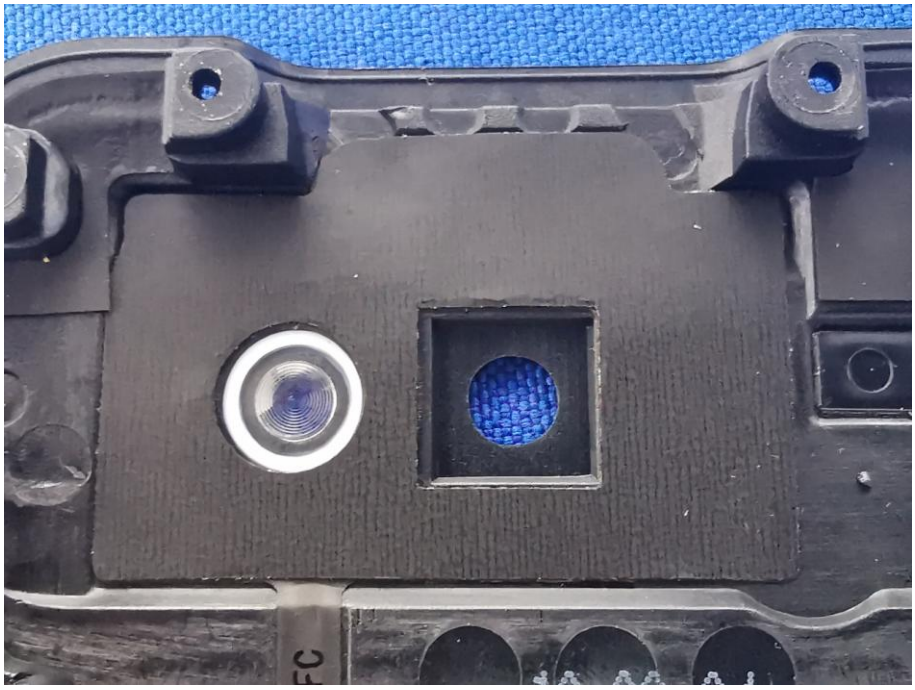

型号(Model):J295
可充电锂离子电池组
Rechargeable Li-ion Battery
3.8V 4300mAh 16.34Wh
1ICP7/60/66
充电限制电压(Limited charge voltage):4.35V
执行标准(Executive standard) : GB31241-2014
警告：
1、禁止拆解、撞击、挤压或投入火中！
2、若出现严重鼓胀，请勿继续使用！
3、请勿置于高温环境中！
4、电池浸水后禁止使用！
5、电池出现过热、变形请更换！
6、请使用指定的专用充电器！
WARNING:
1.Prohibited to disassemble,hit,squeeze,or throw into the fire.
2.If severe ballooning,please do not continue to sue.
3.Please do not in high temperature environment.
4. Do not use the battery after flooding!
5.Replacing with a new battery if the battery has deformation or overheating.
6.Please use the specified charger only
S/N:J295 201921 002173
制造商：深圳市海科盛科技有限公司
Hixon (Shenzhen) Technology Limited
中国制造
Made in China

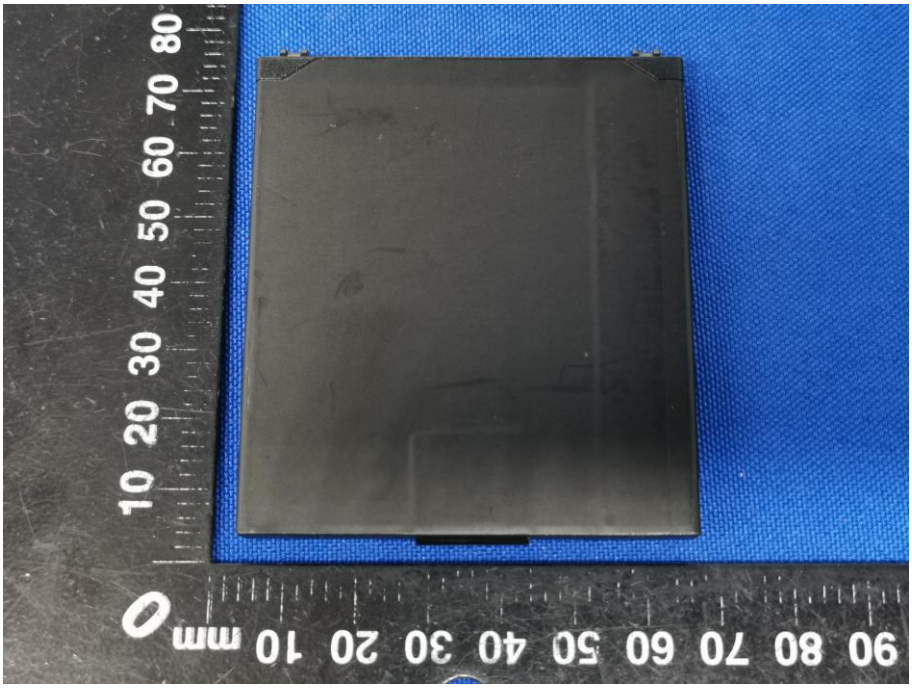
0 mm 10 20 30 40 50 60 70 80 90