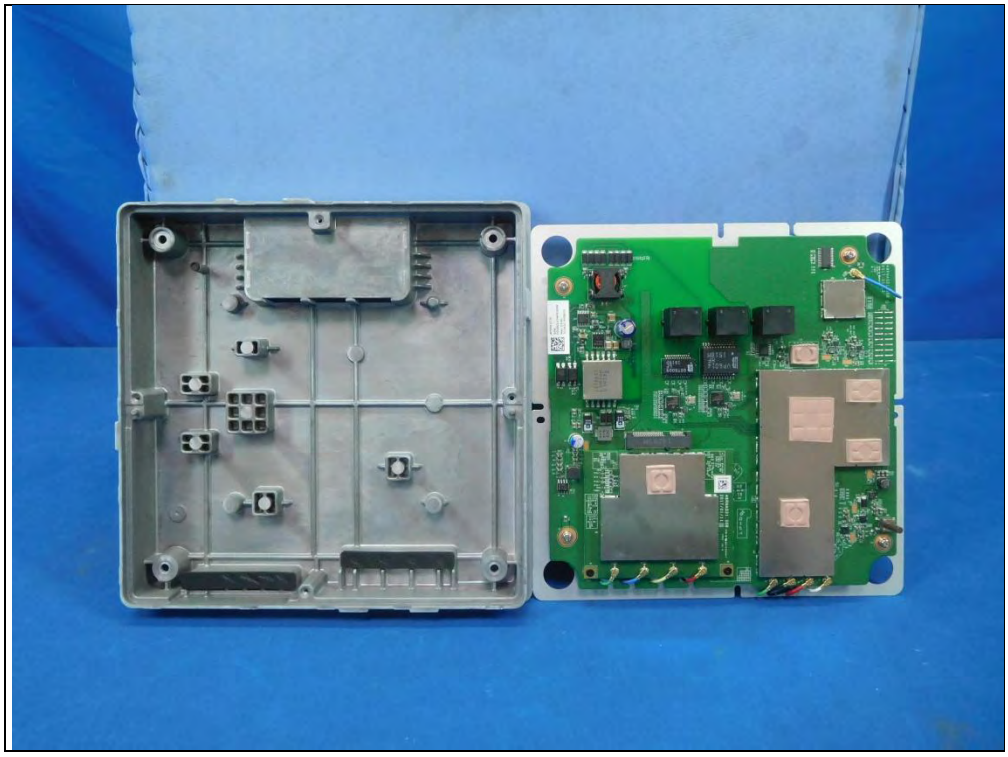

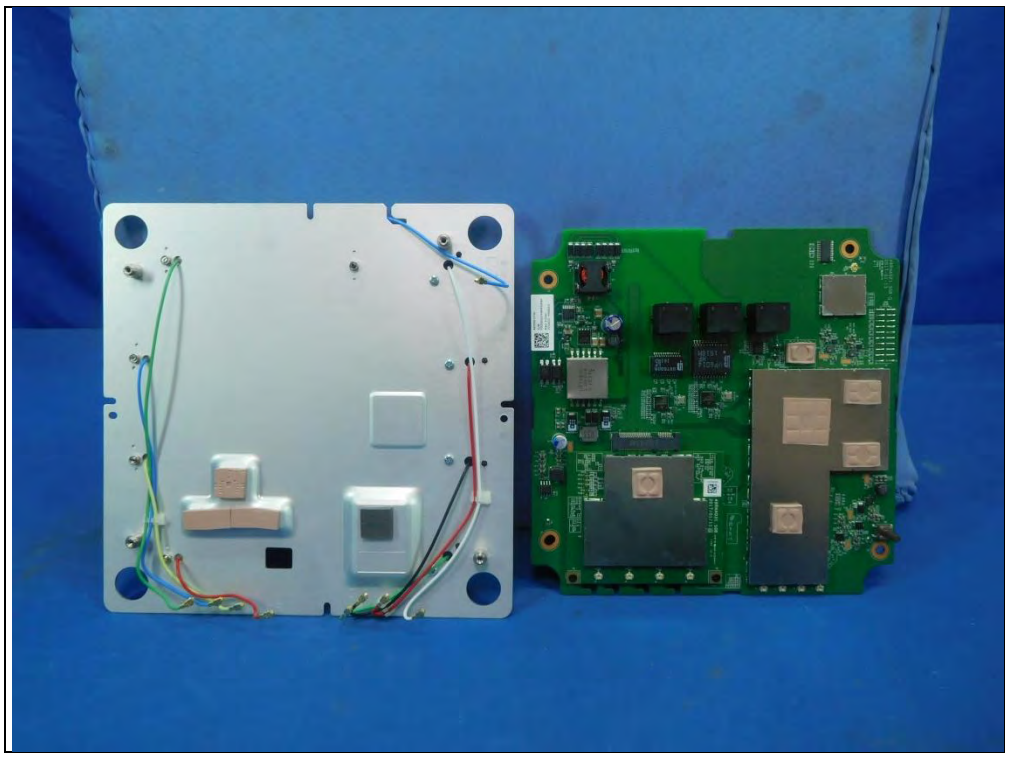

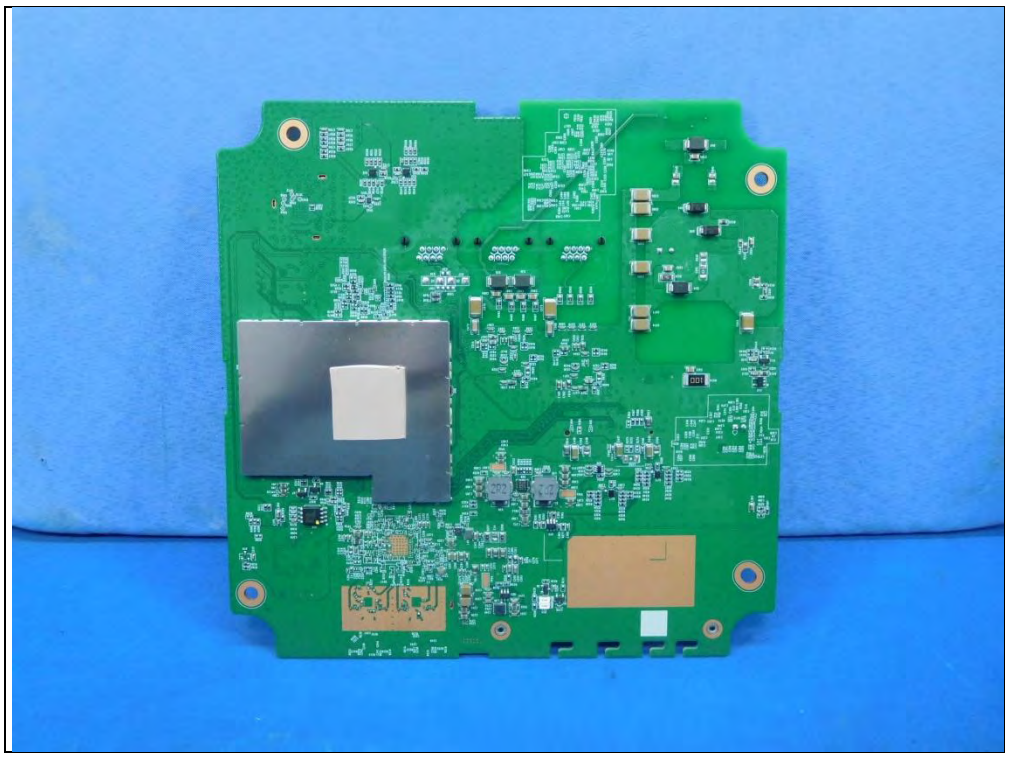

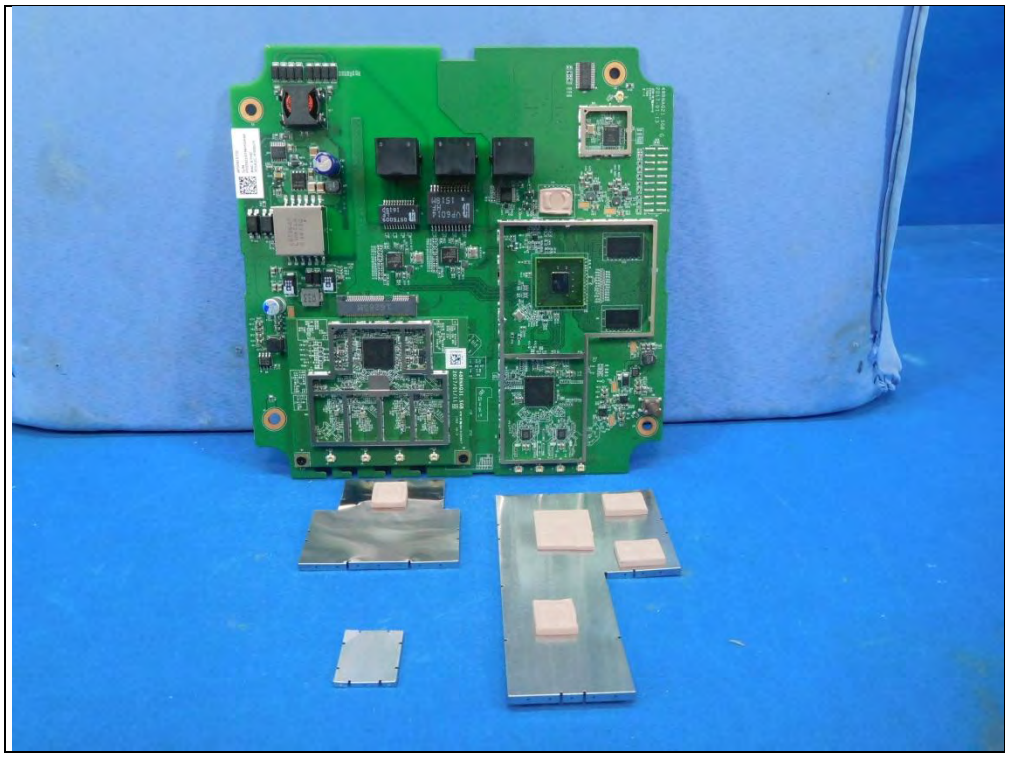

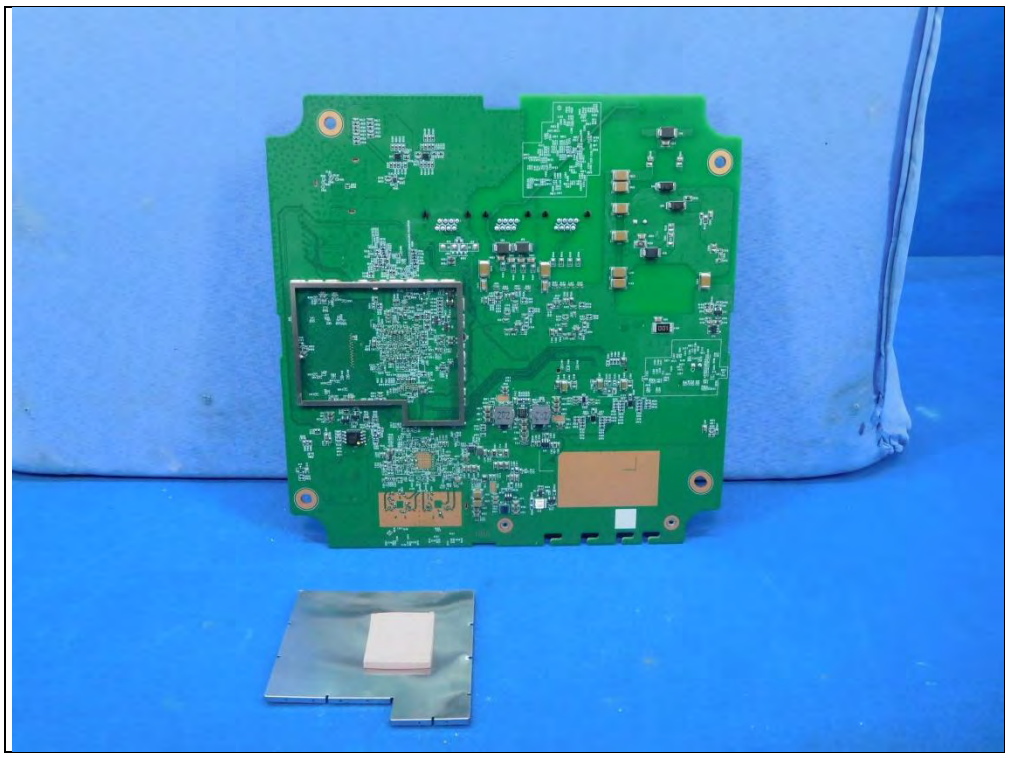

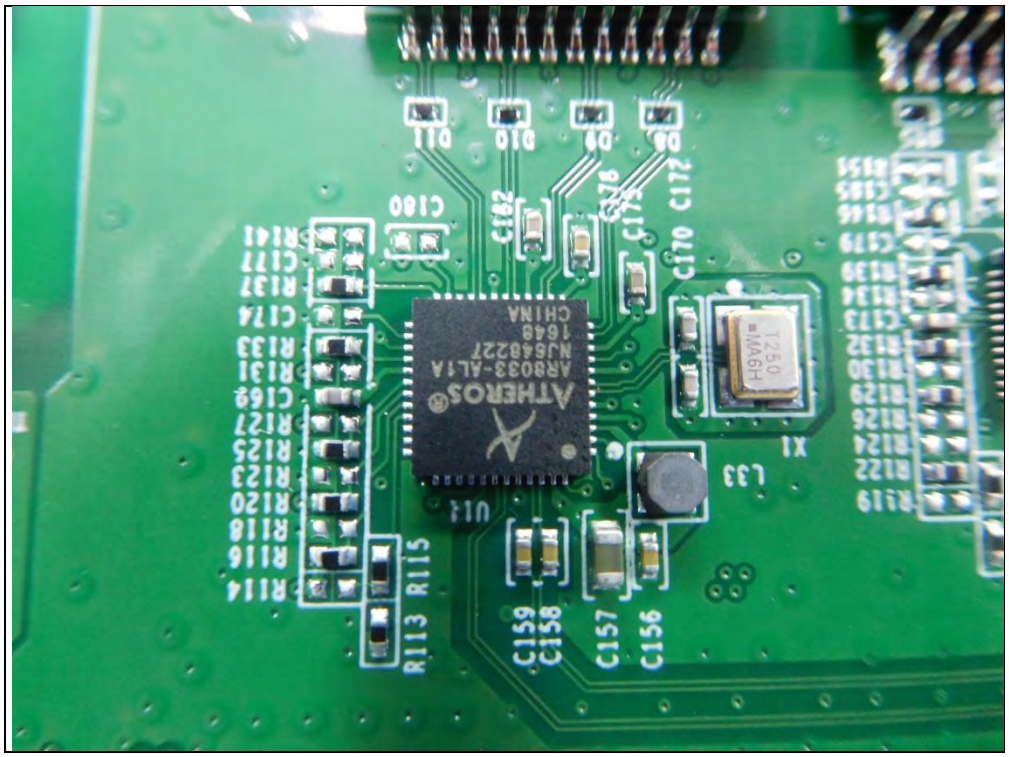
D11
D10
D9
D8
C172
C178
C170
C182
C180
R141
C177
R137
C174
R133
R131
C169
R127
R125
R123
R120
R118
R116
R114
R113
R115
C159
C158
C157
C156
U14
ATHEROS
AR8033-AL1A
NJ548227
1648
CHINA
L33
X1
T250
MA6H
R119
R122
R124
R126
R129
R130
R132
C173
R134
R139
C179
R146
C185
R154

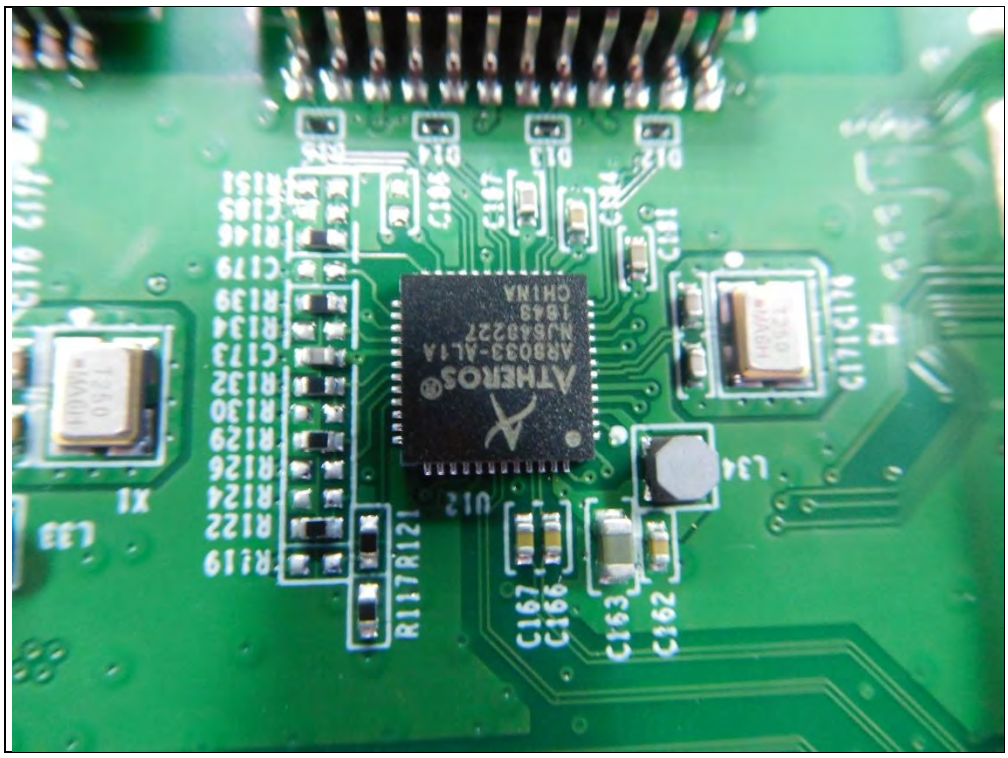
ATHEROS
AR8033-AL1A
U12
C167
C166
C163
C162
R117
R121
L33
L34
X1

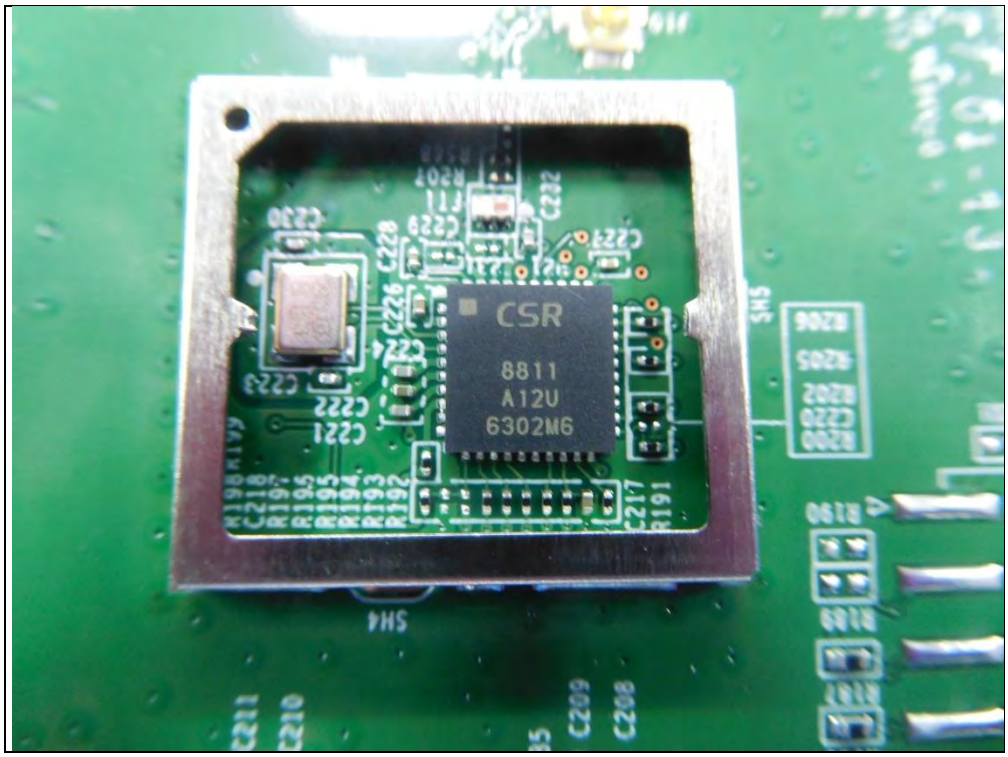
CSR
8811
A12U
6302M6
SH4
SH5

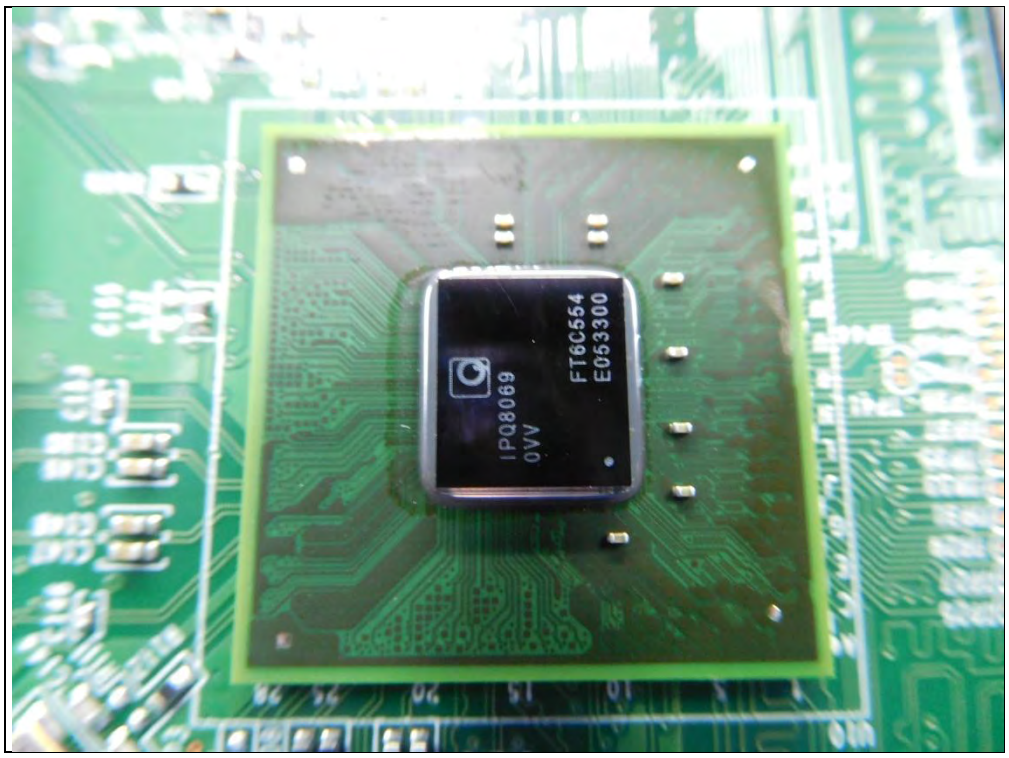
IPQ8069
0VV
FT6C564
E053300

SKhynix
H5TC4G63CFR
PBA 638V

SKhynix
H5TC4G63CFR
PBA 638V
TP19

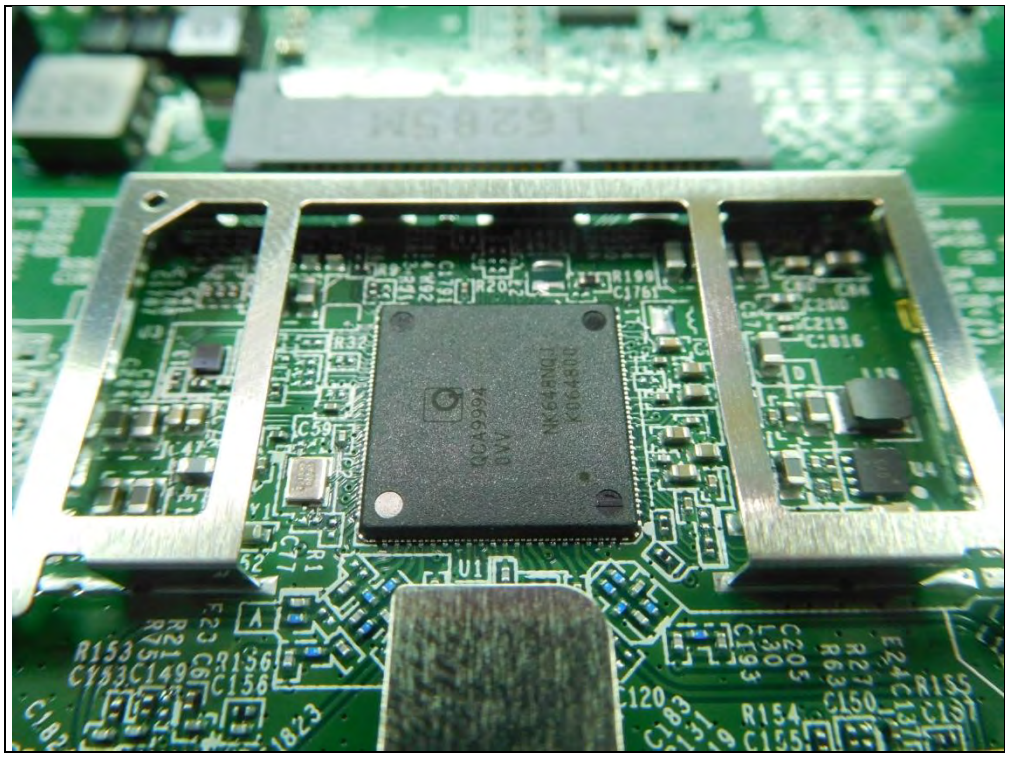

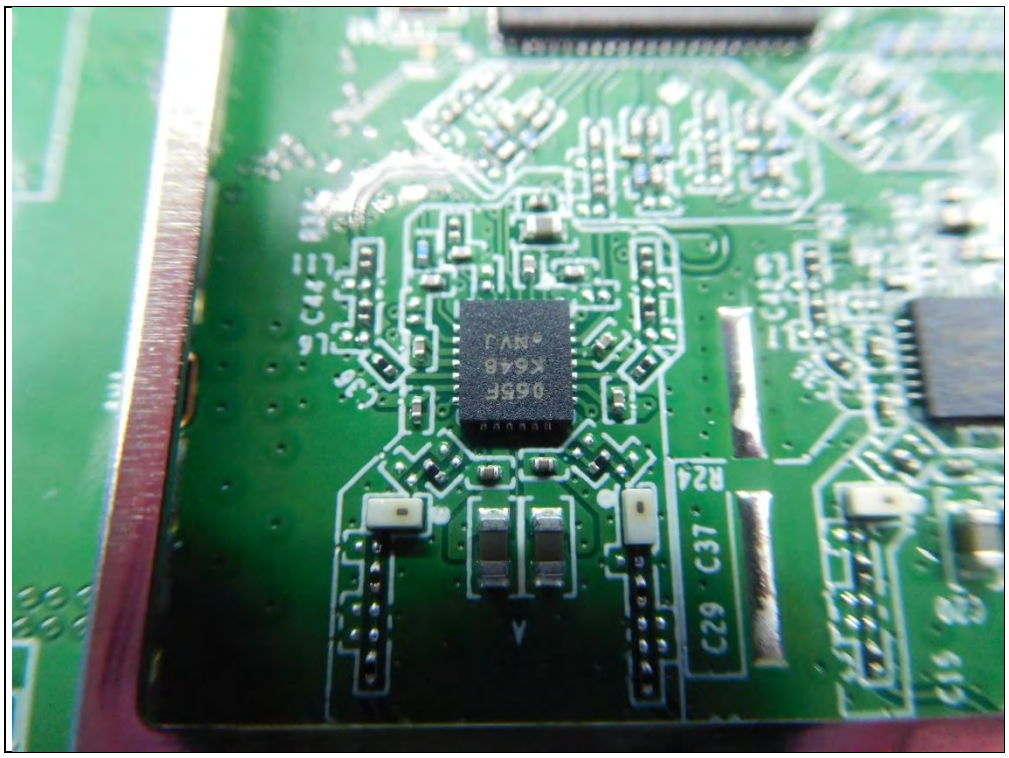
C29
C37
R24

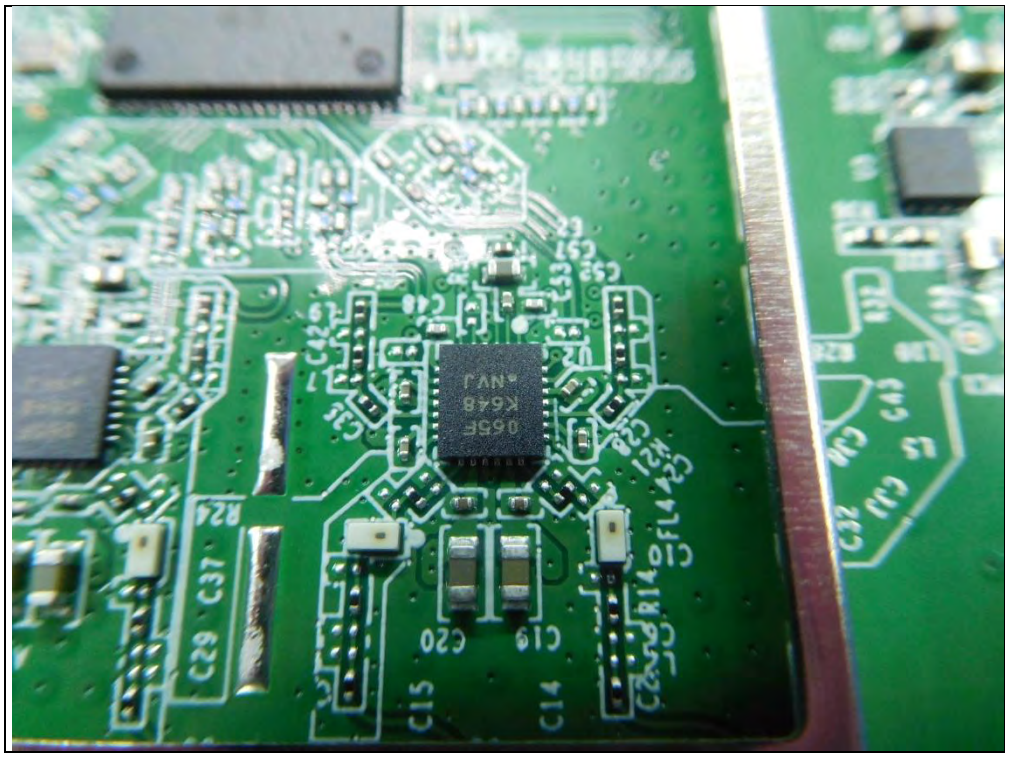
C29
C37
R24
C15
C20
C19
C14

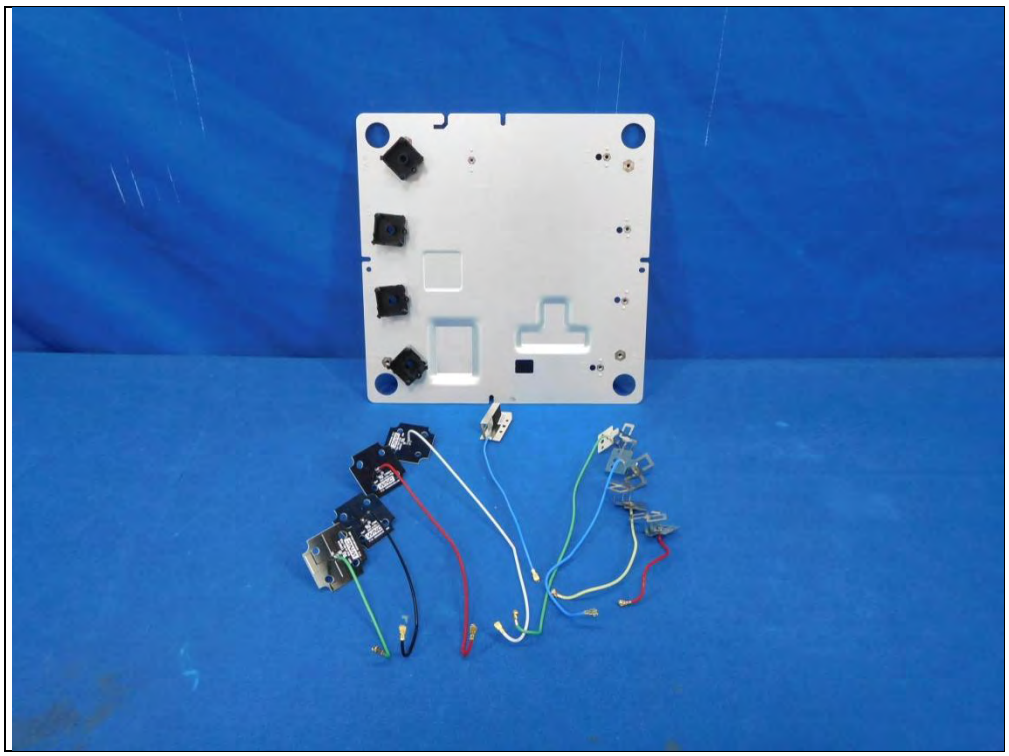

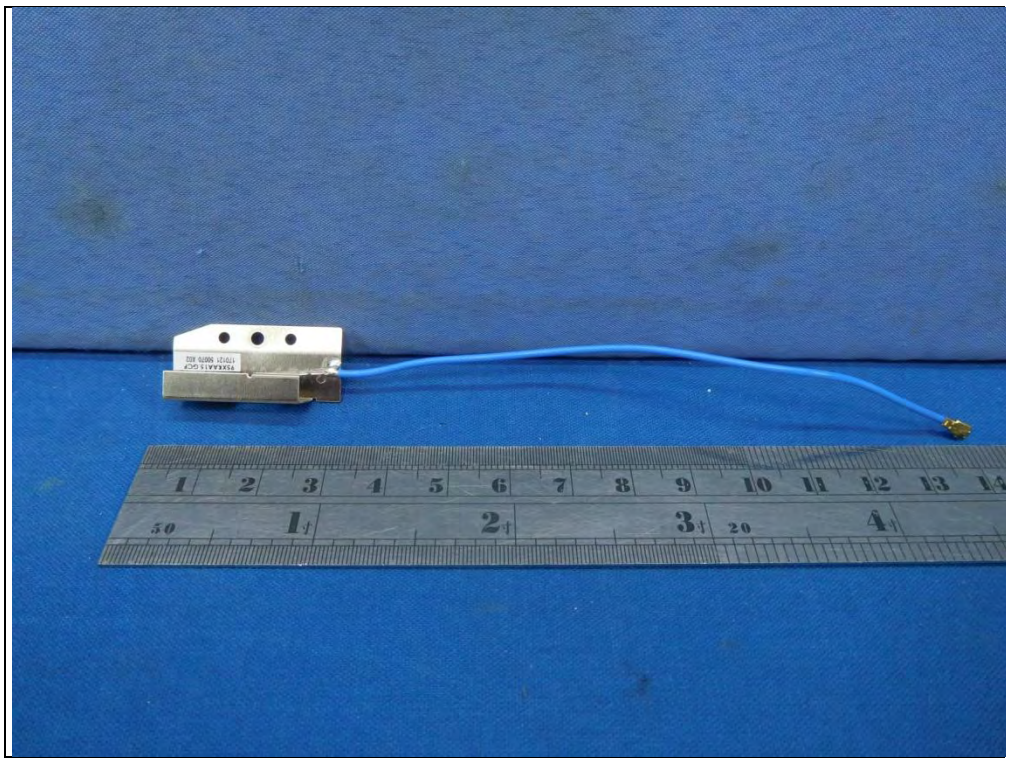

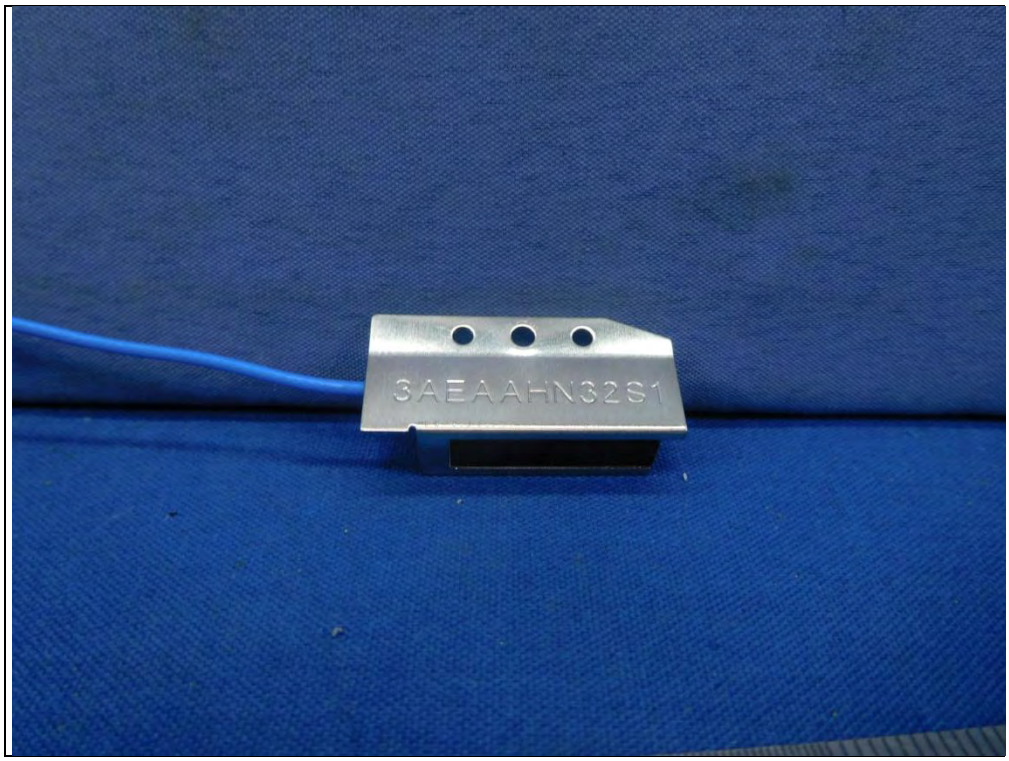
3AEAAHN32S1

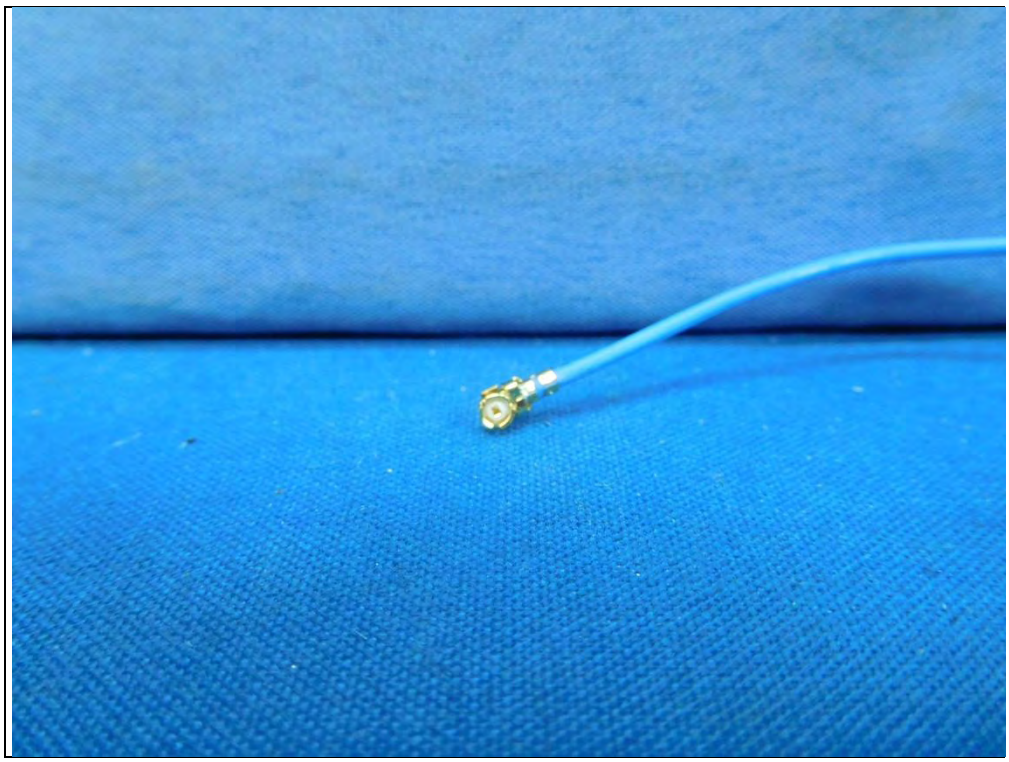

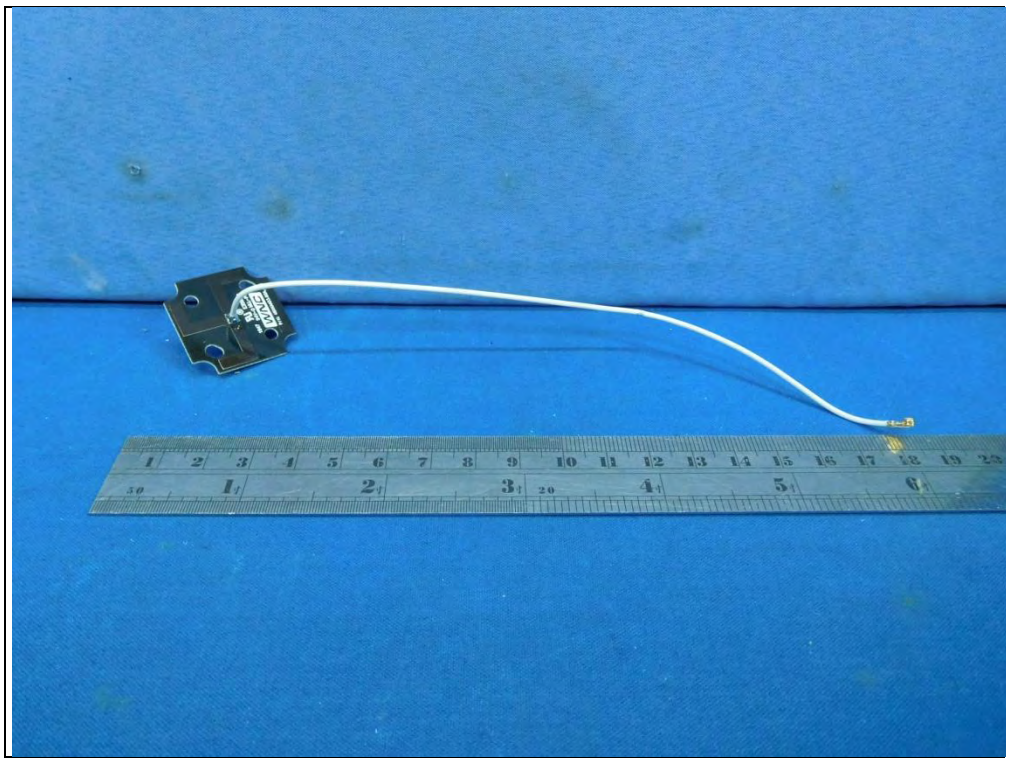

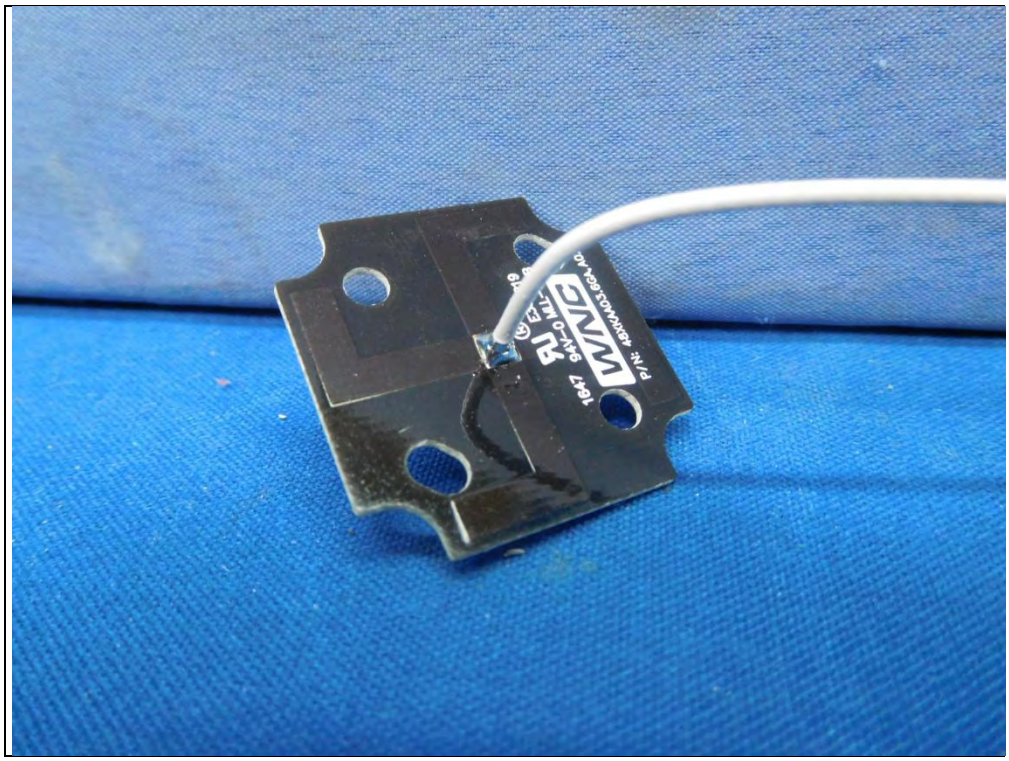

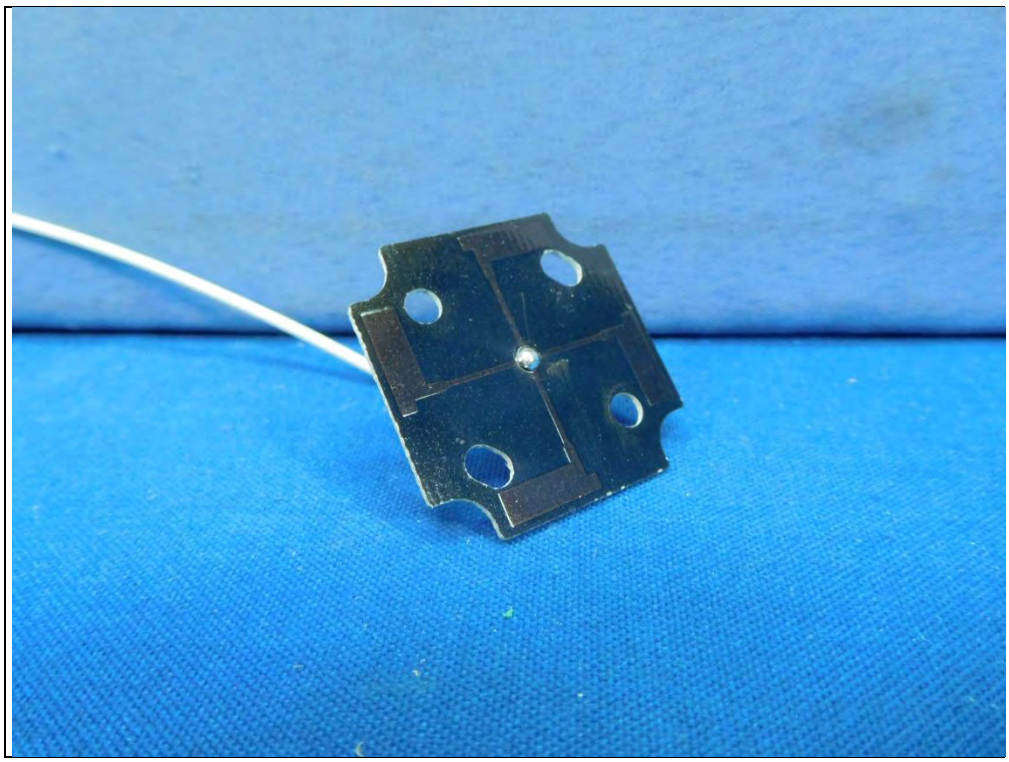

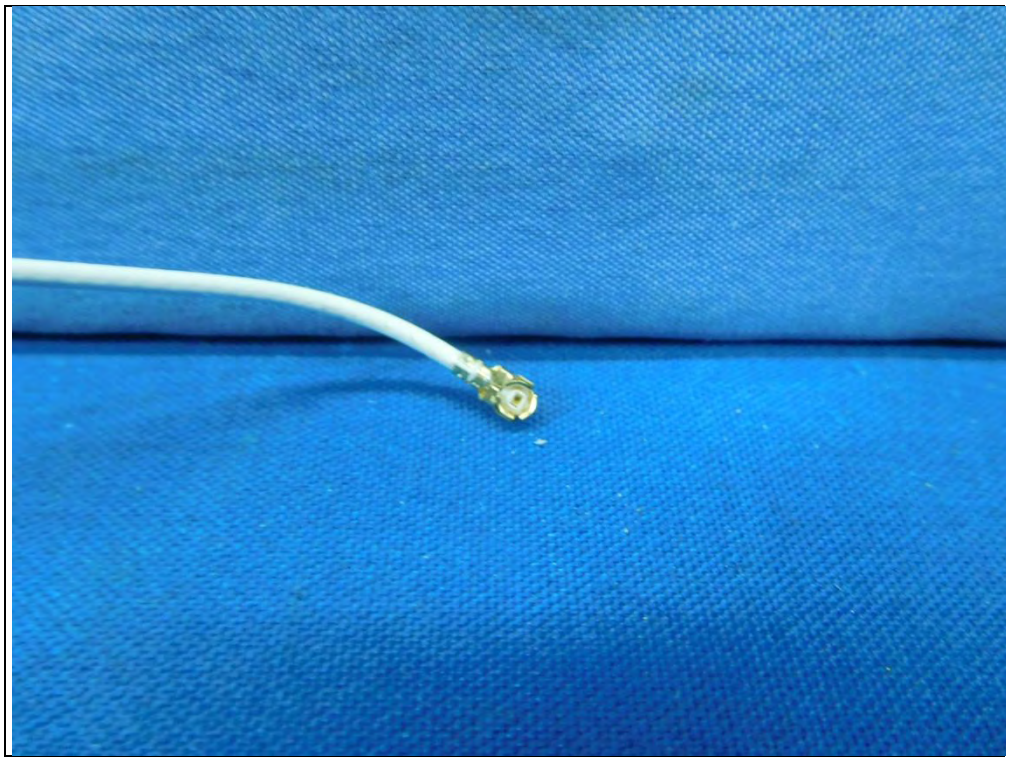

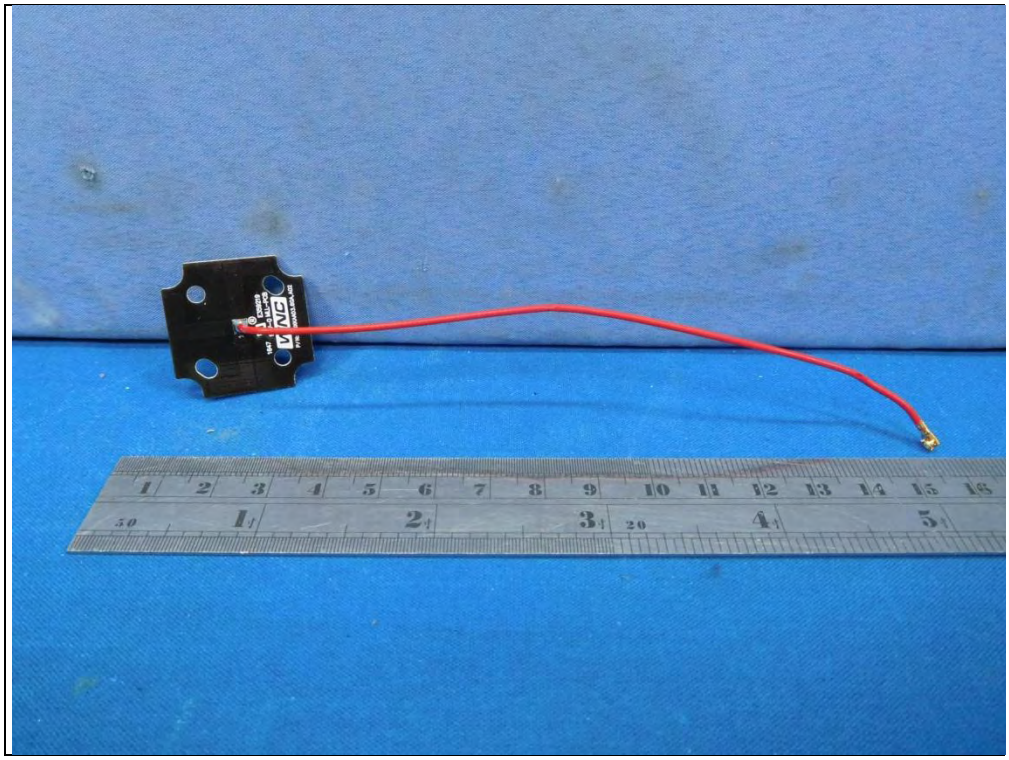

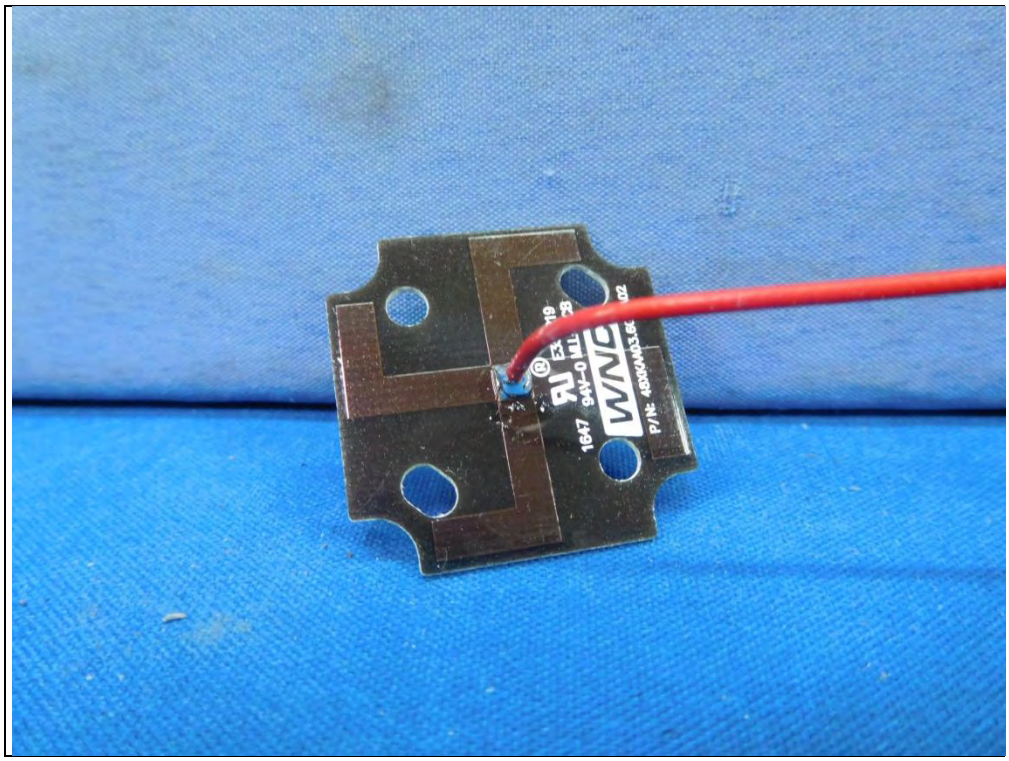

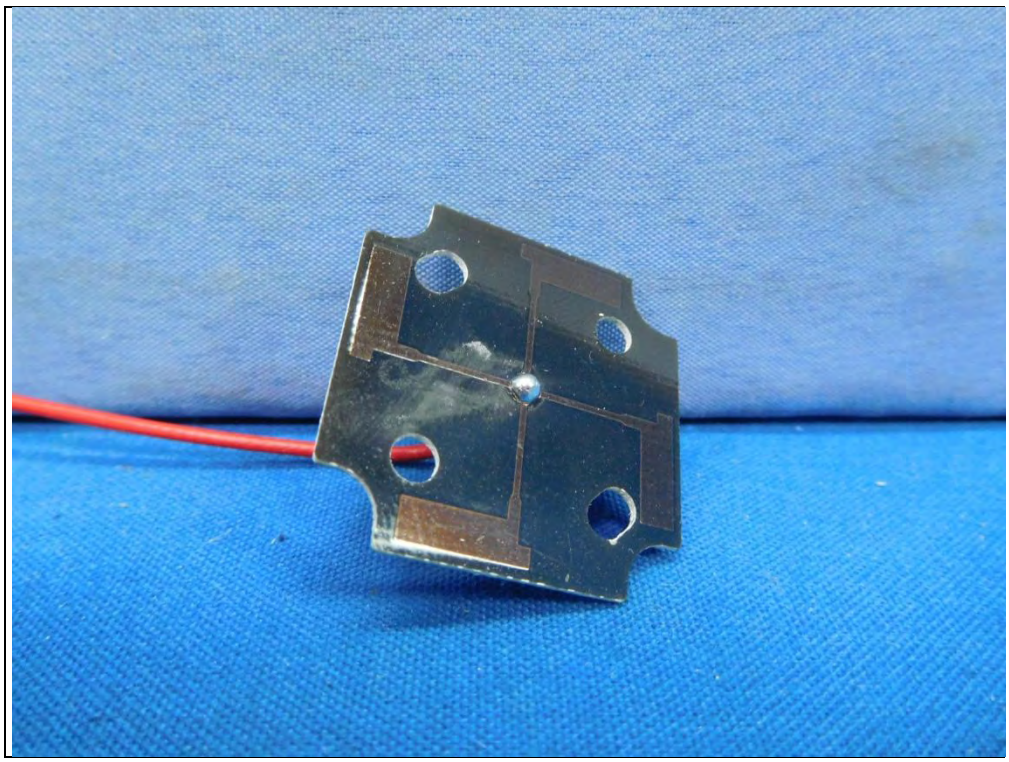

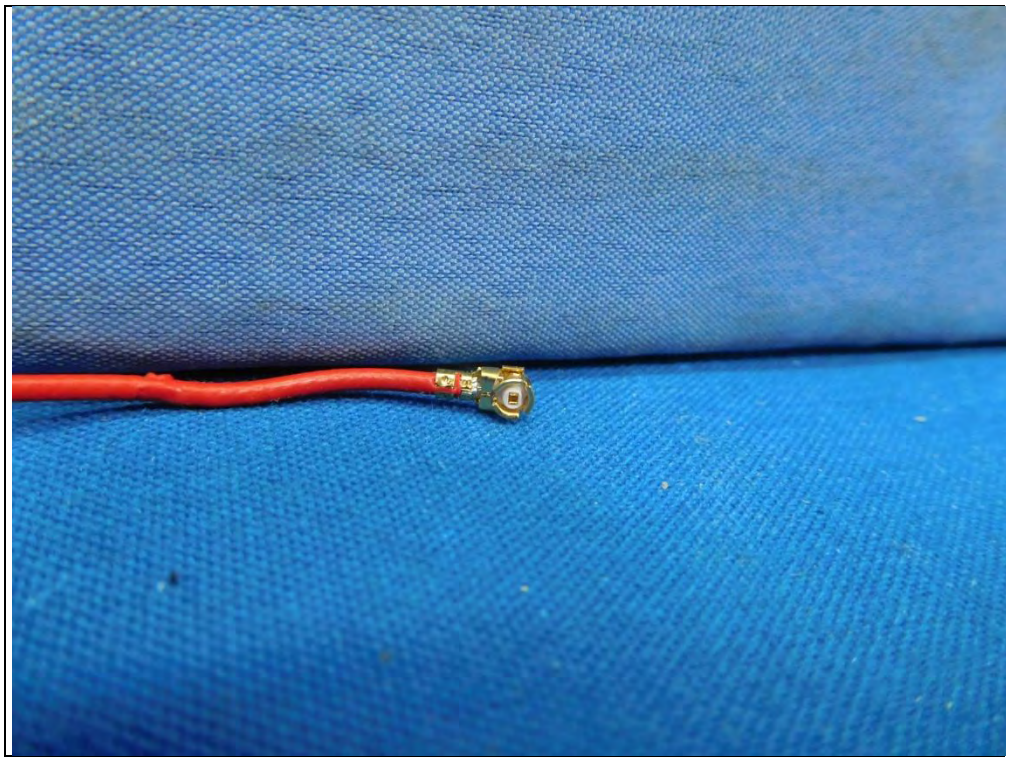

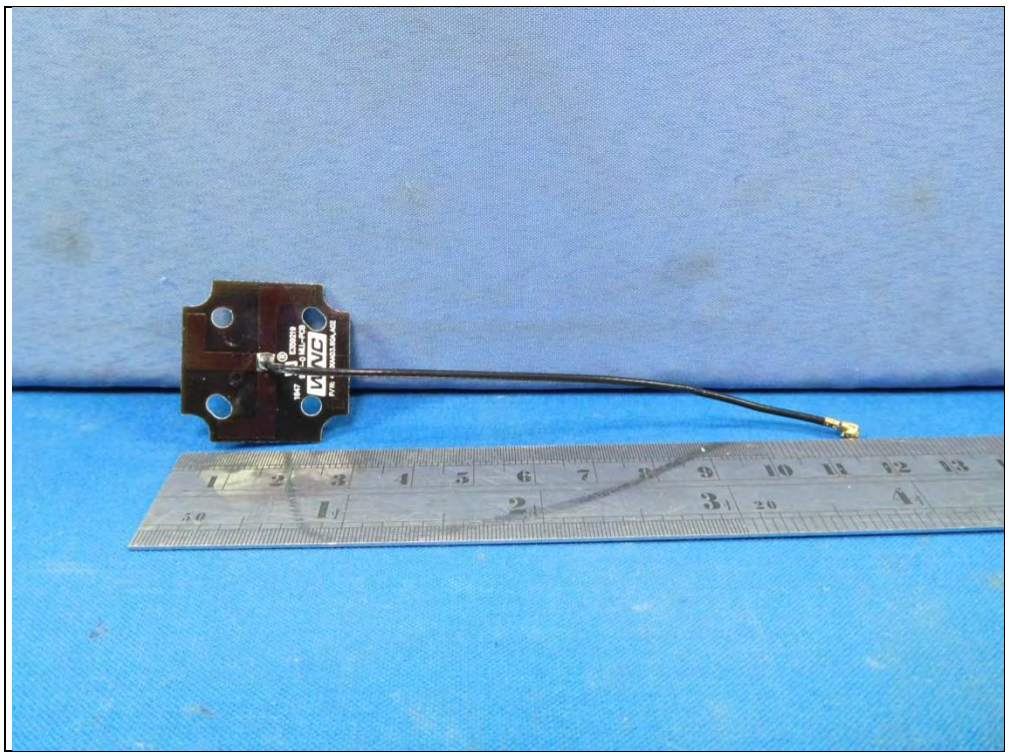

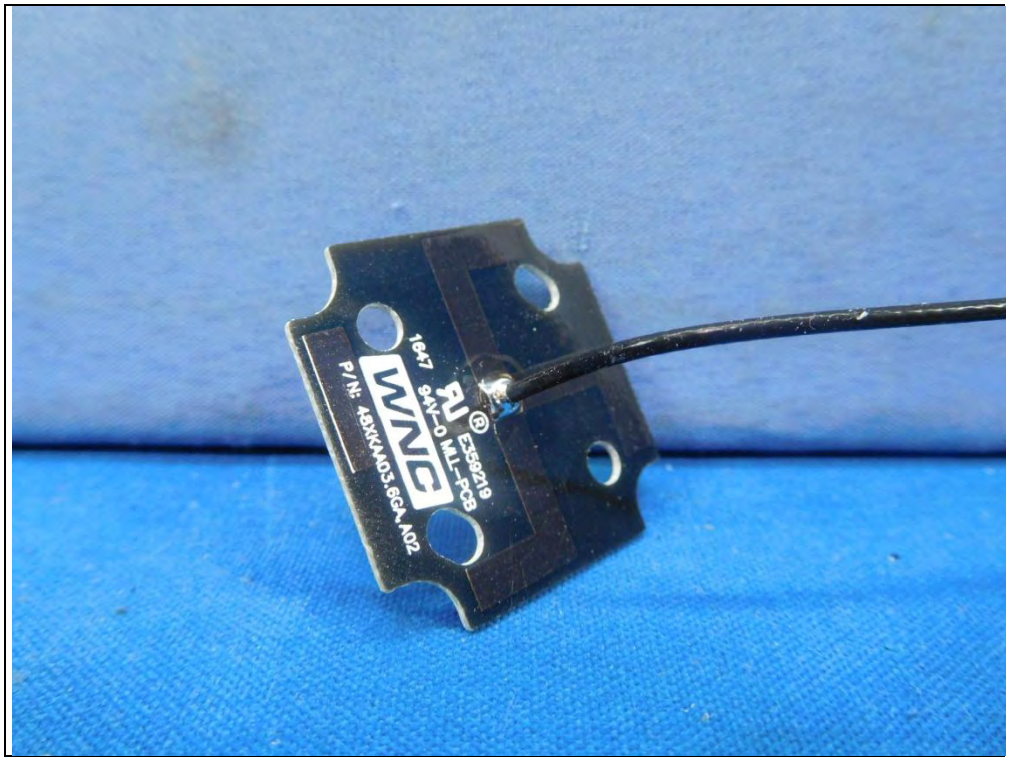
1847
94V-0 MLL-PCB
E359219
WNC
P/N: 48XKA403.6GA.A02

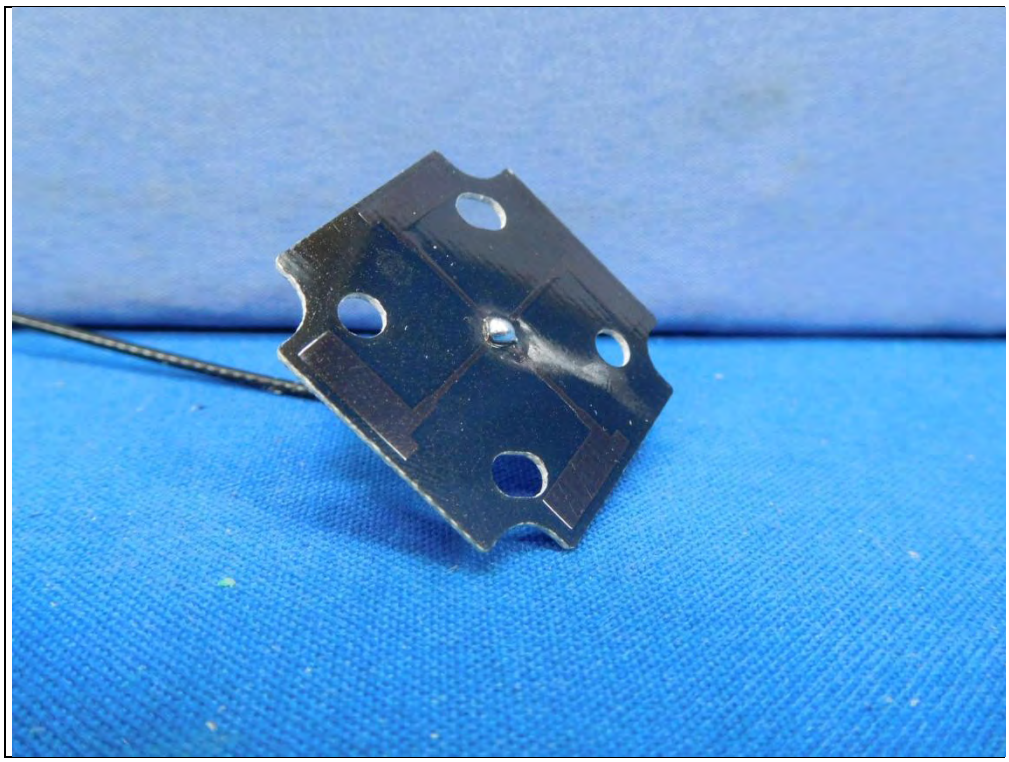

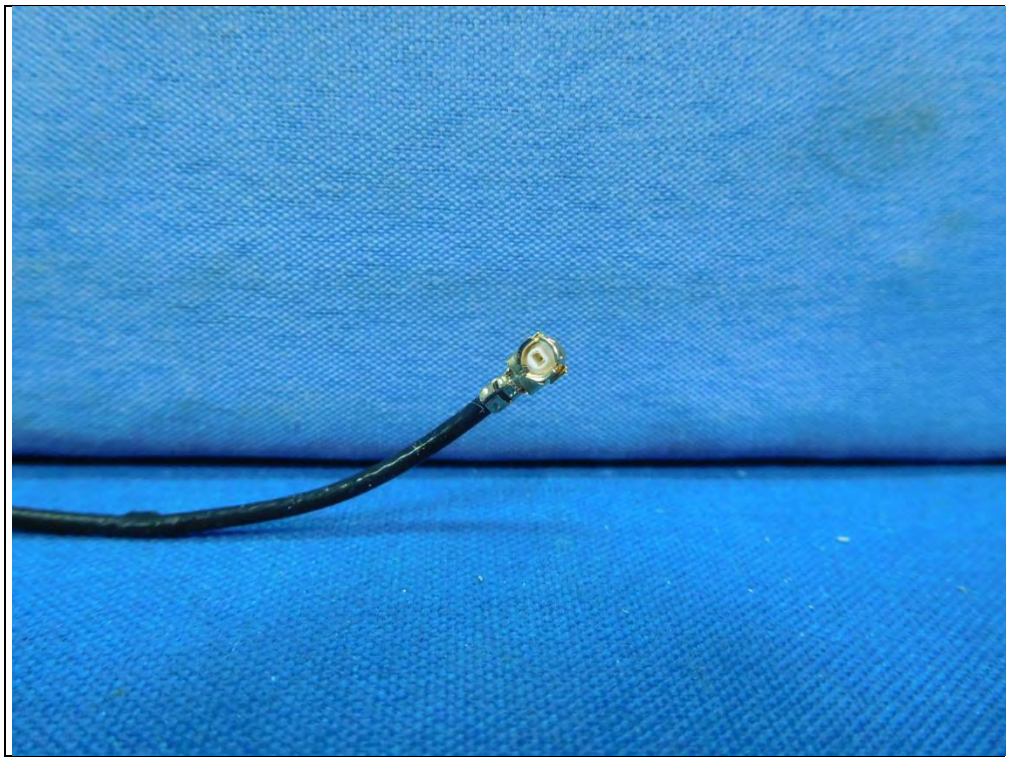

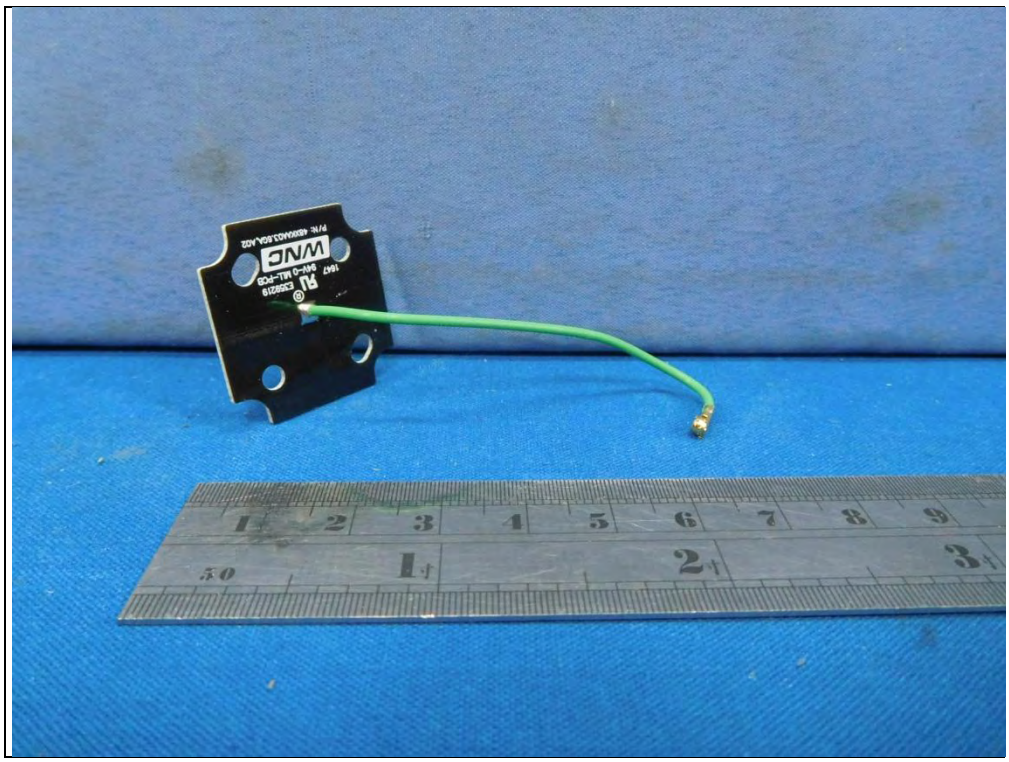
W/NC

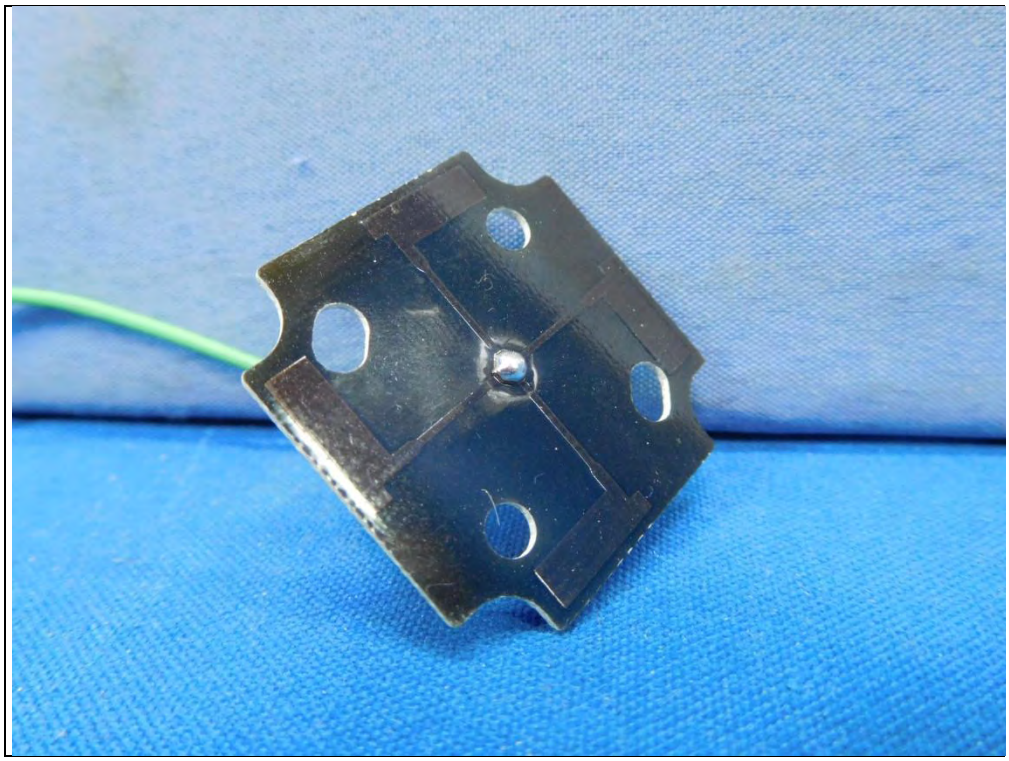

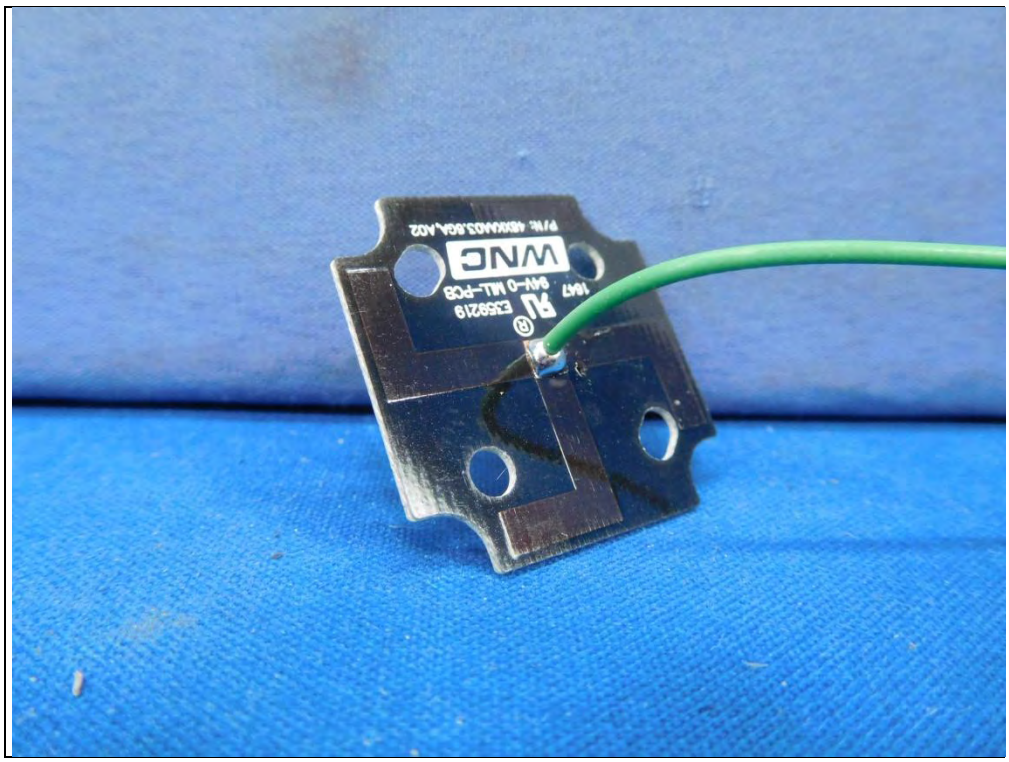
WNC
P/N: 4BXAA03.BGA.A02
1617
94V-0 MU-PCB
E358219

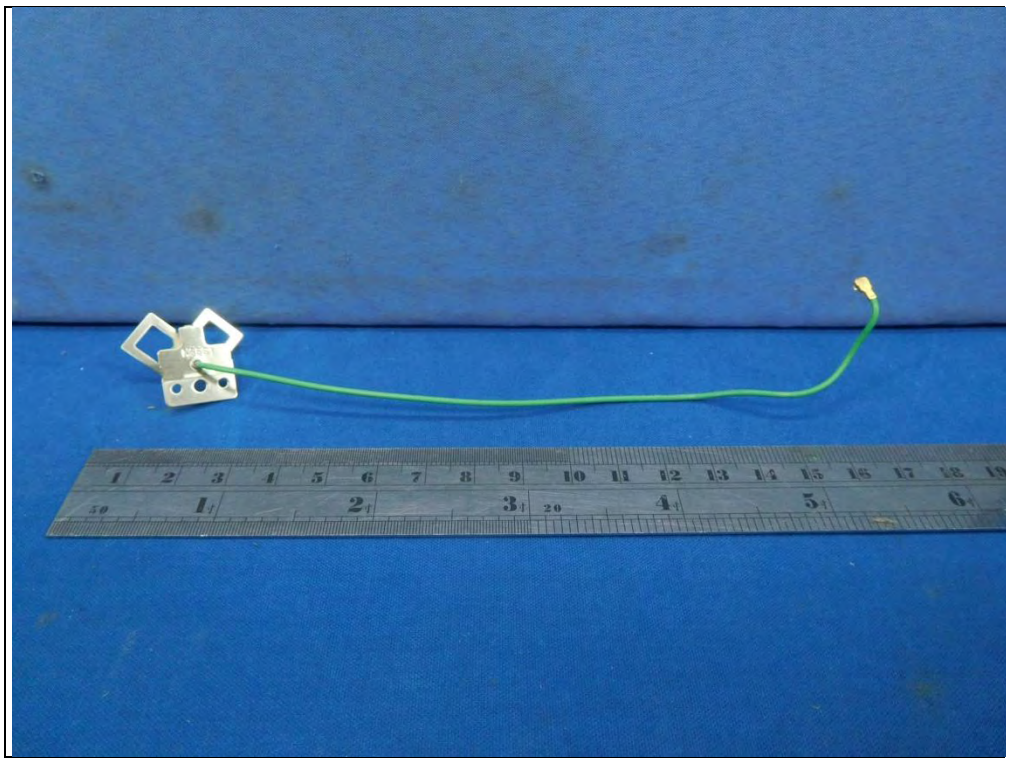

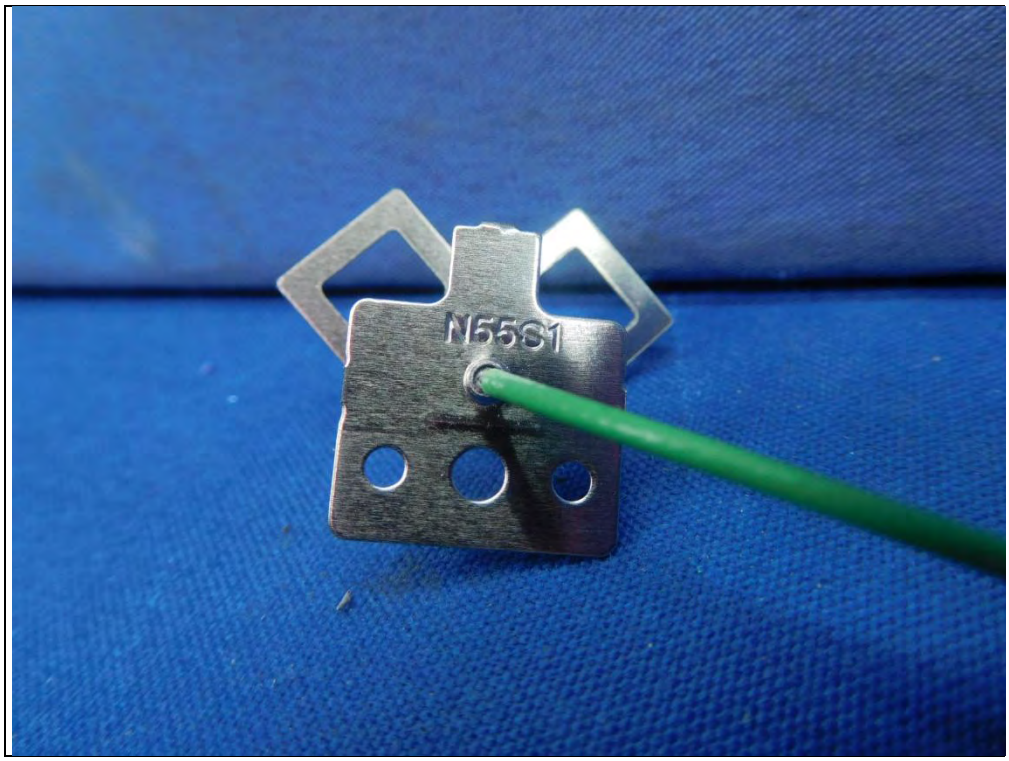
N55S1

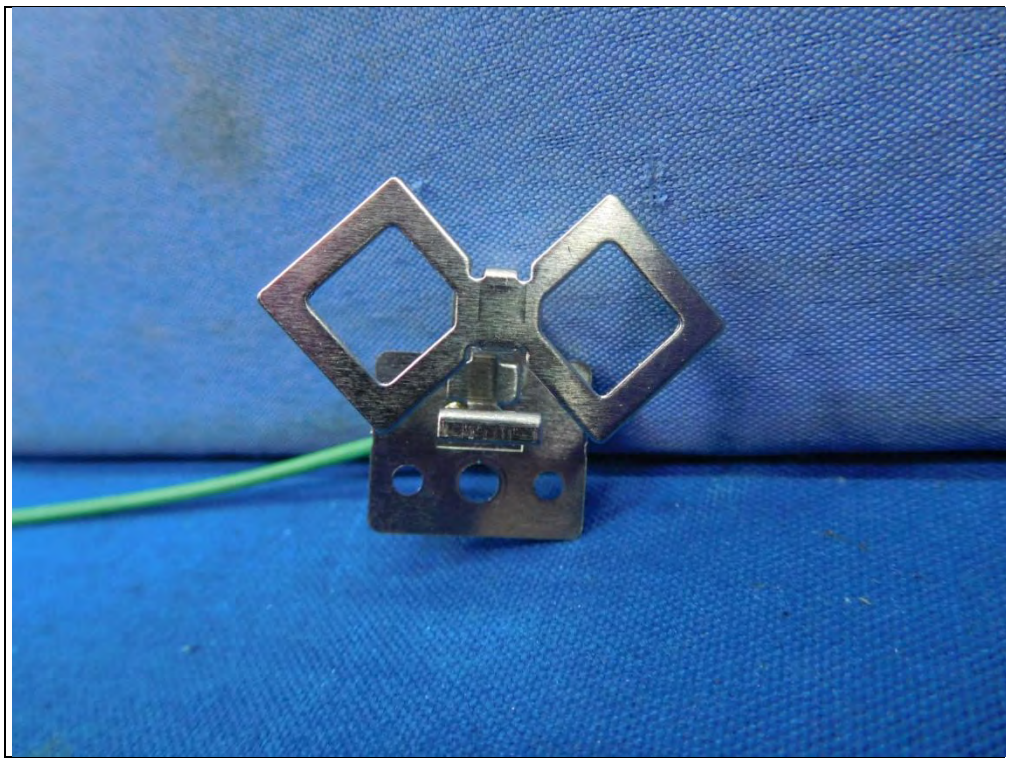

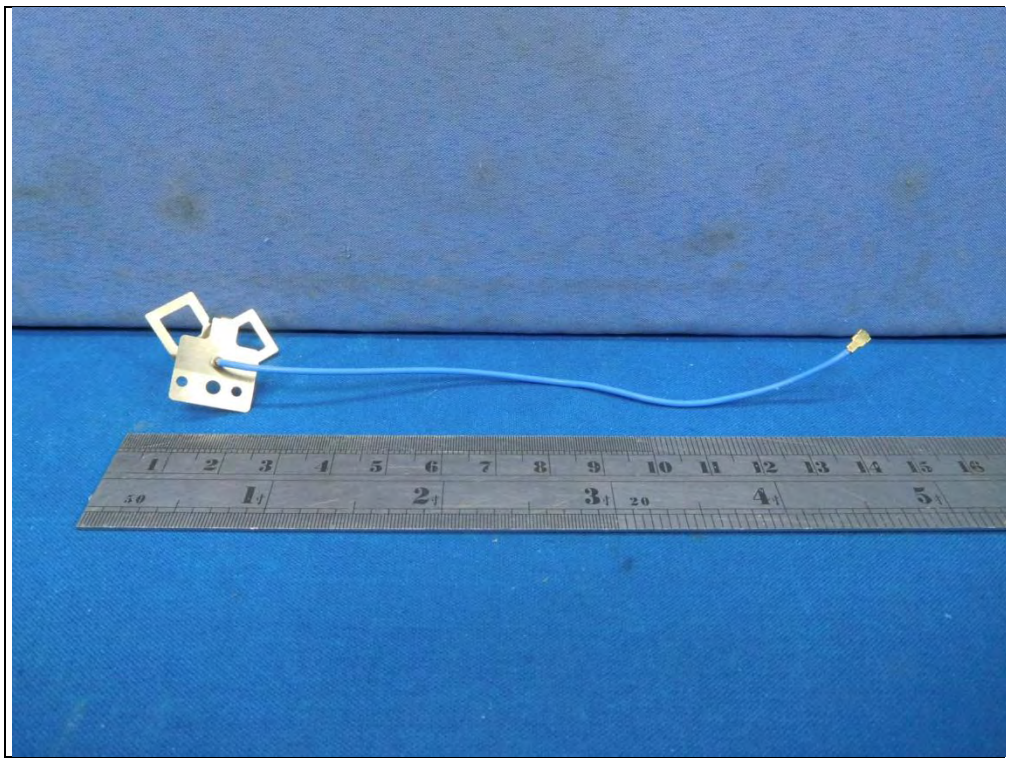

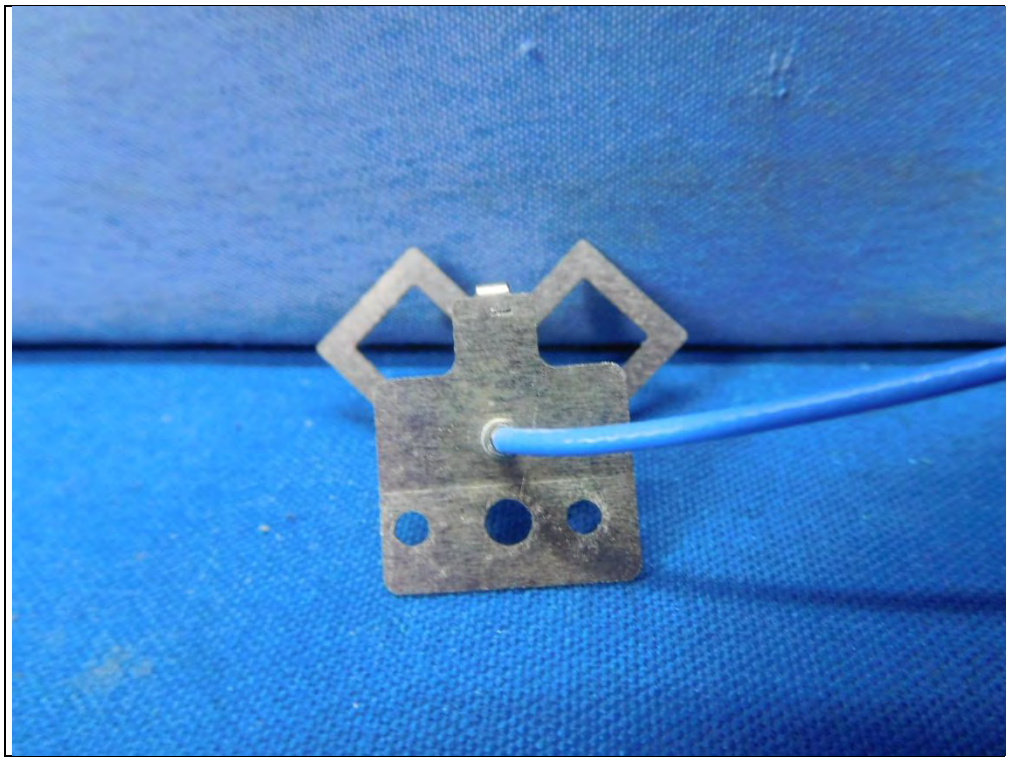

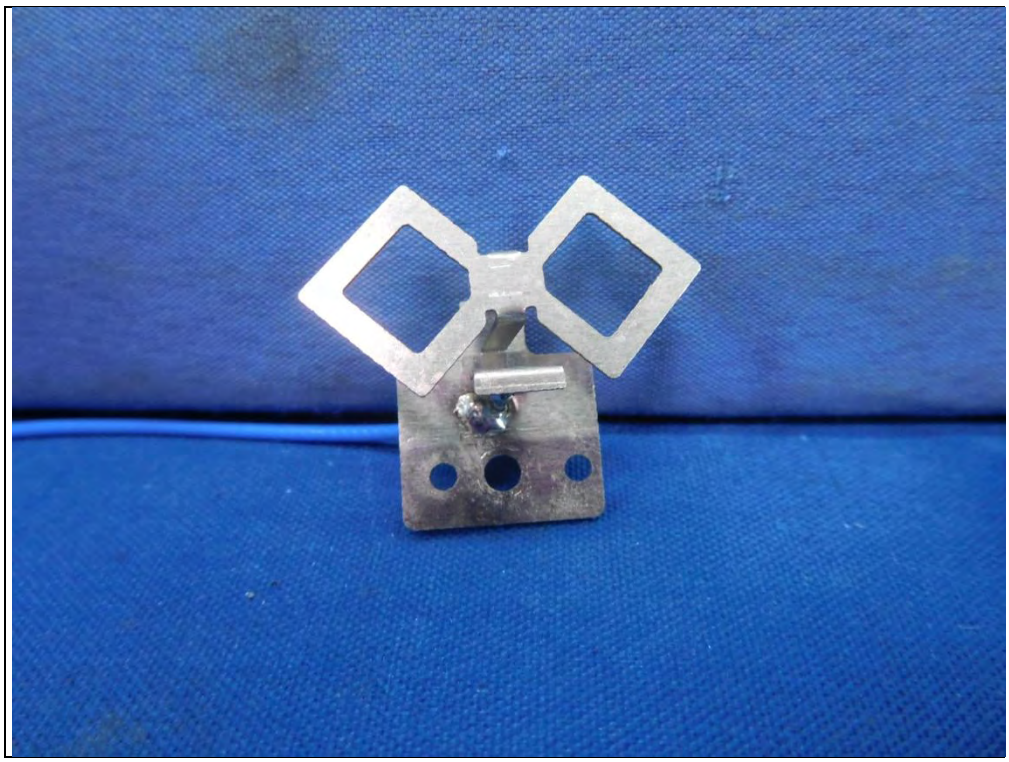

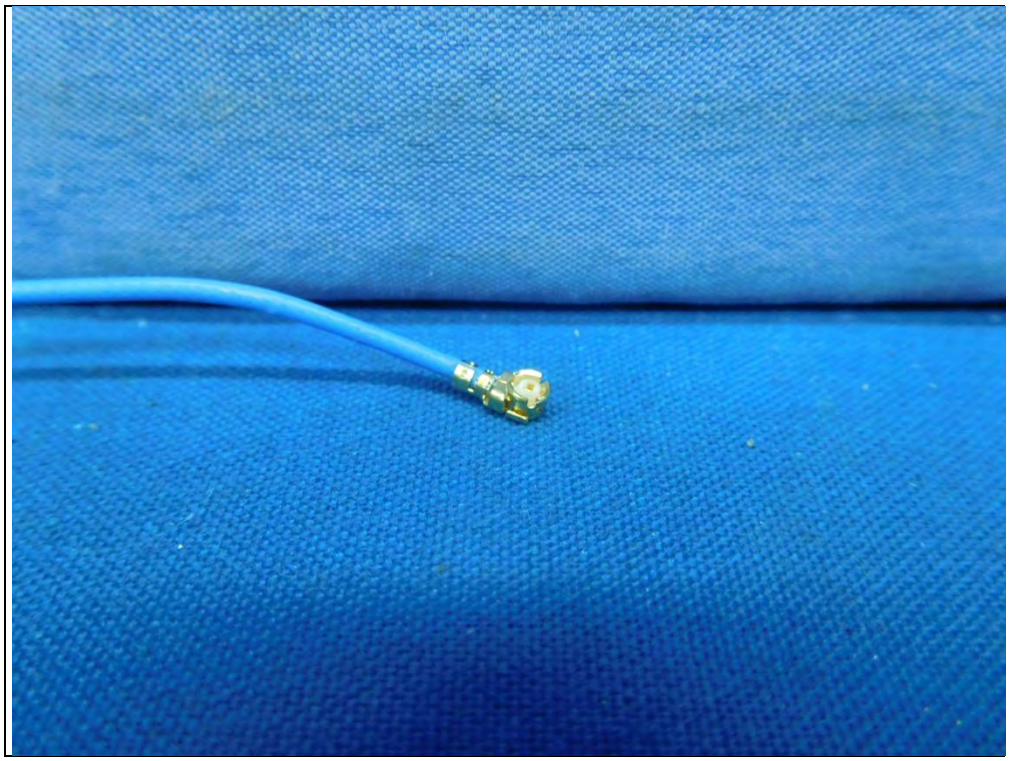

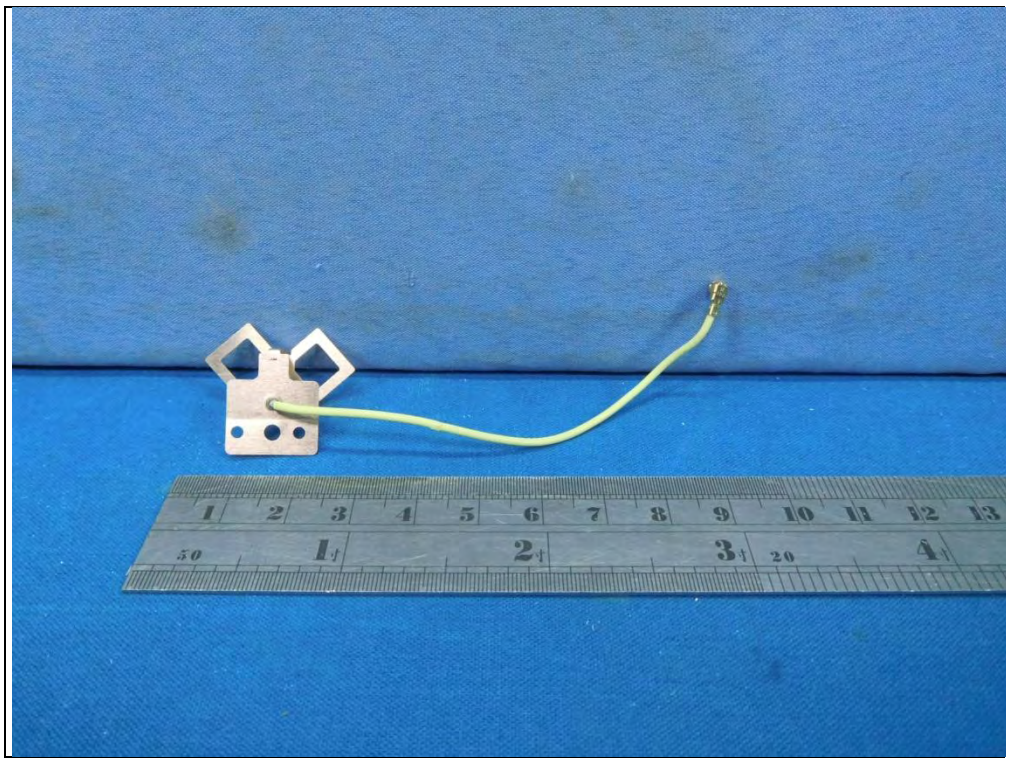

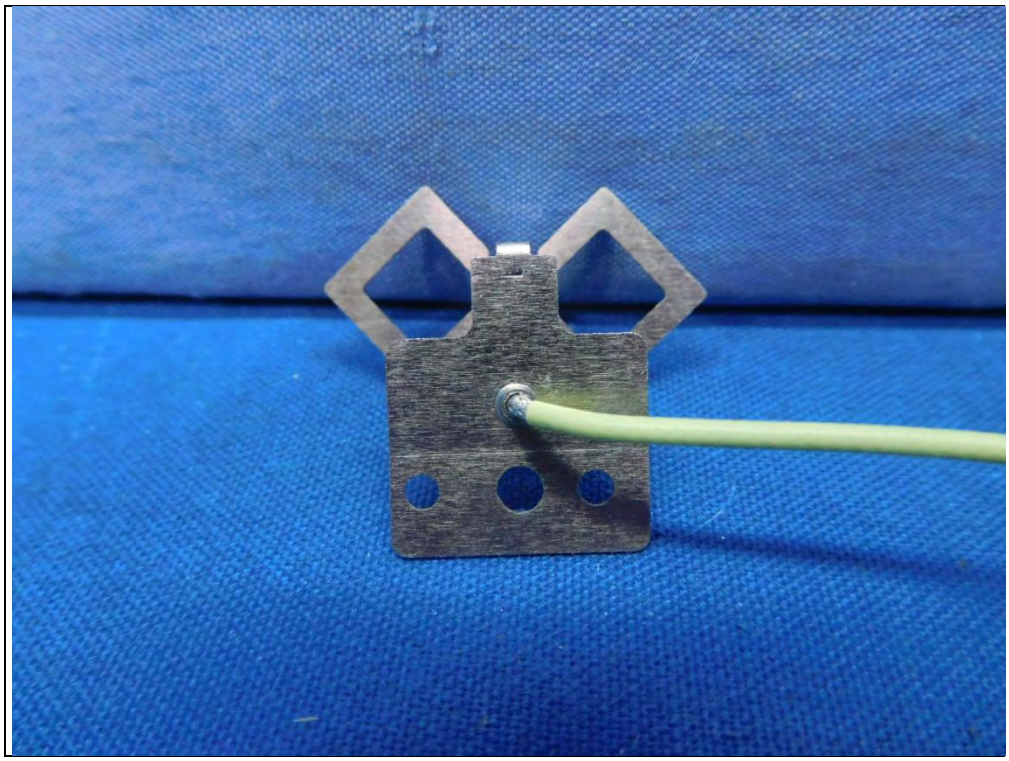

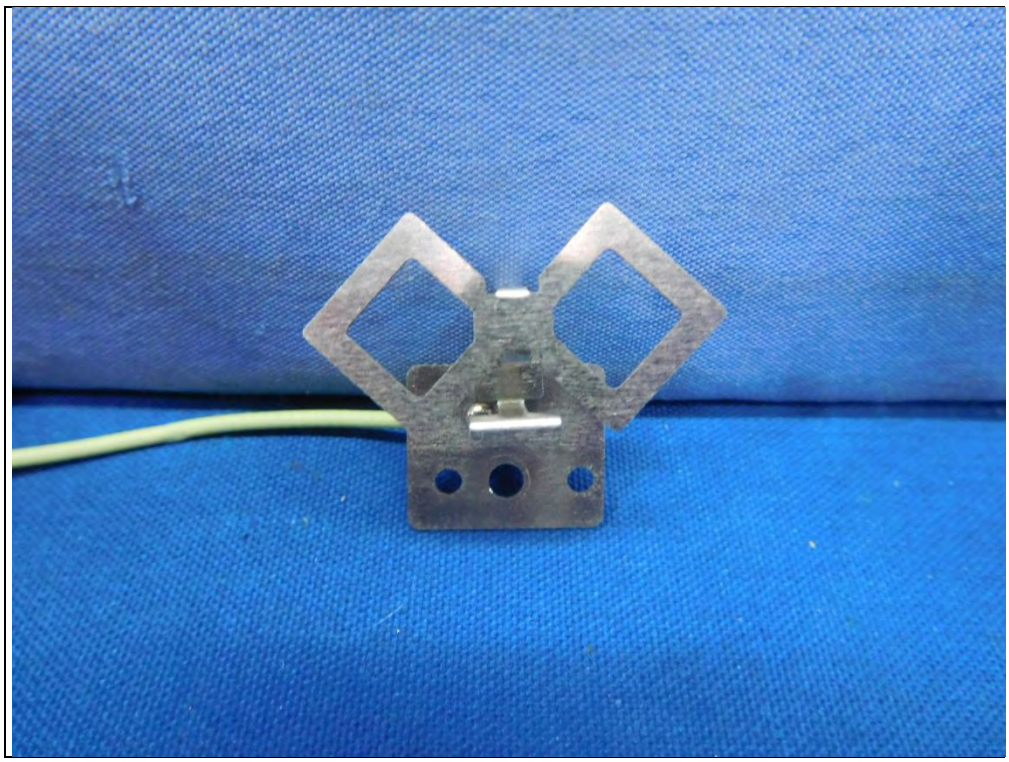

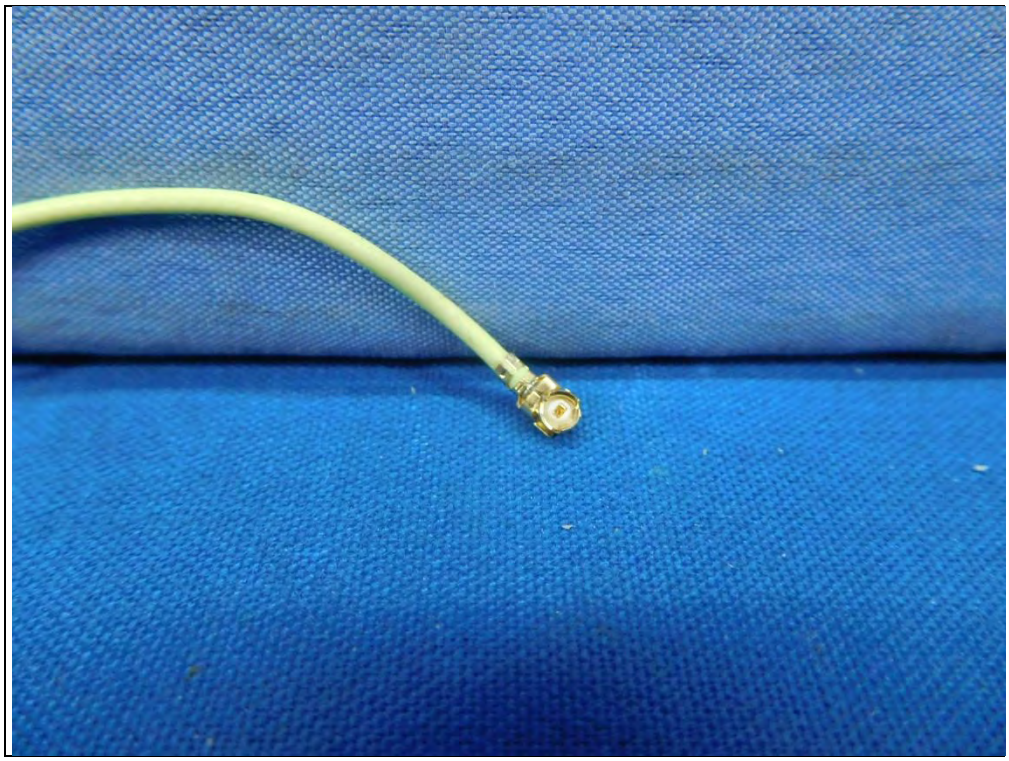

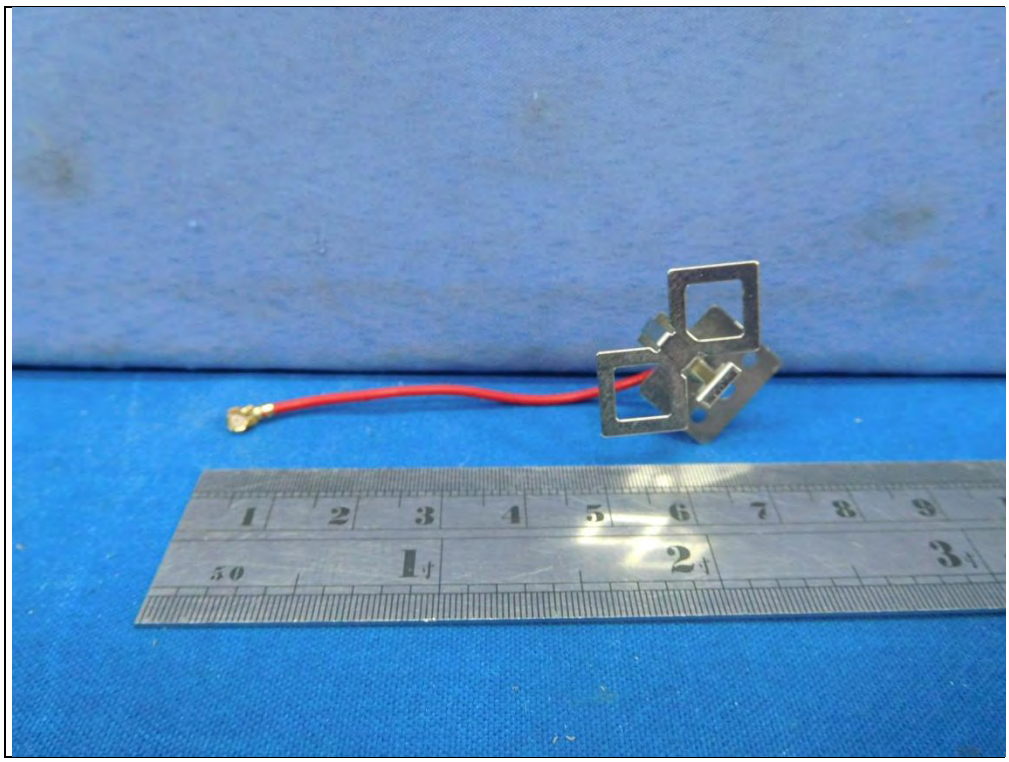

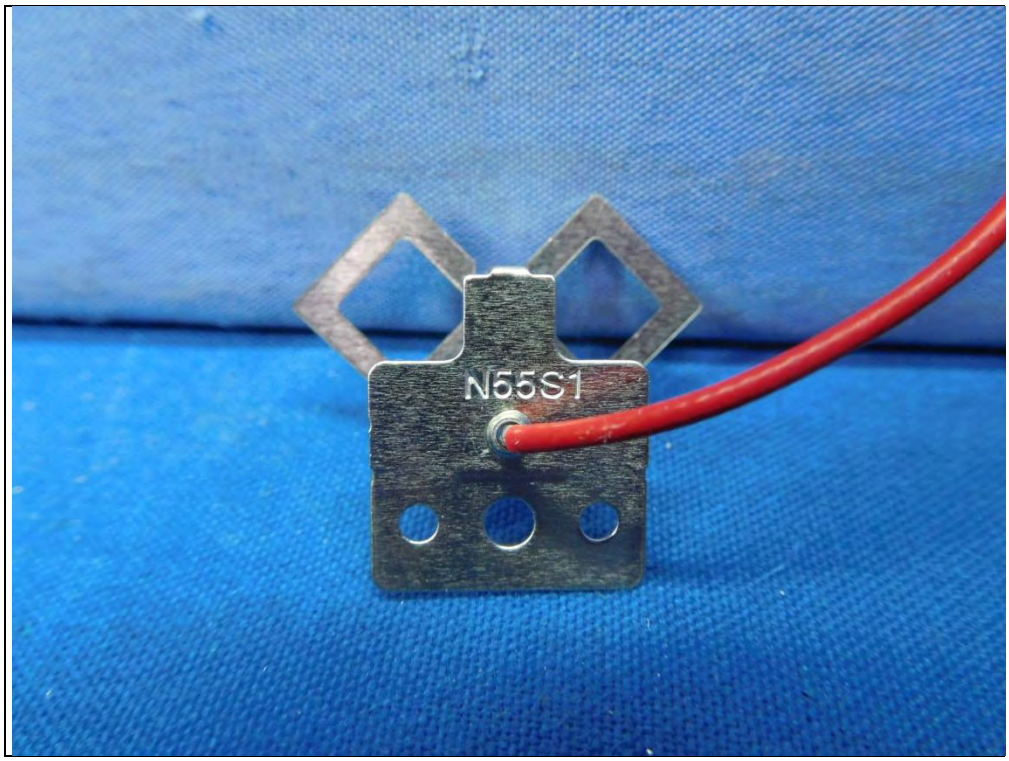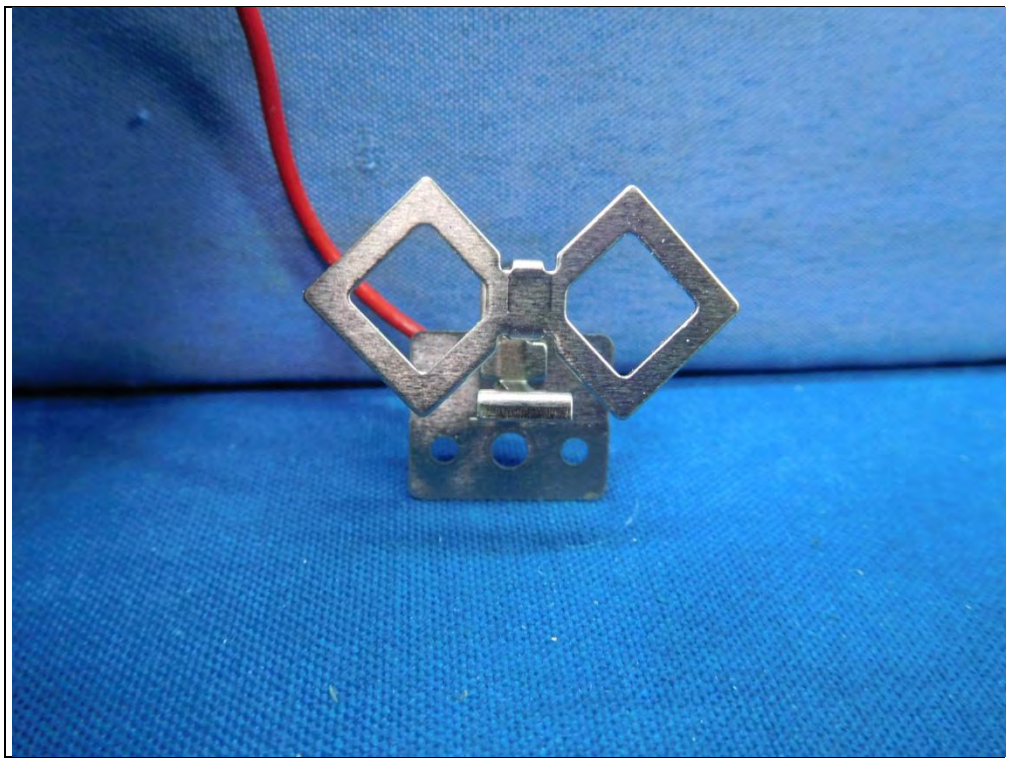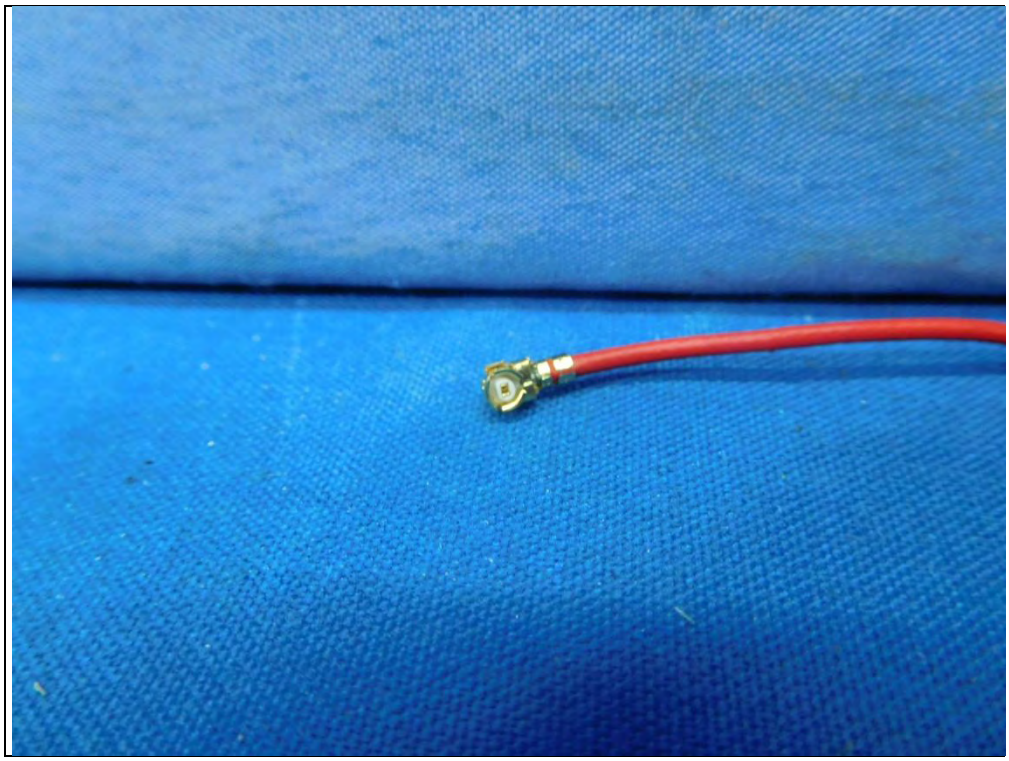
N55S1