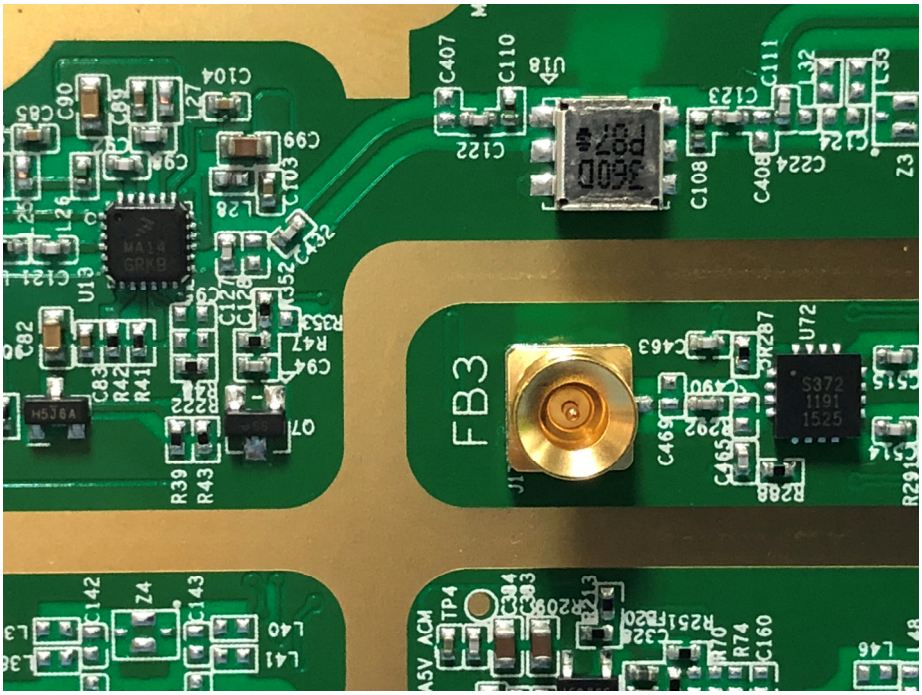
FB3

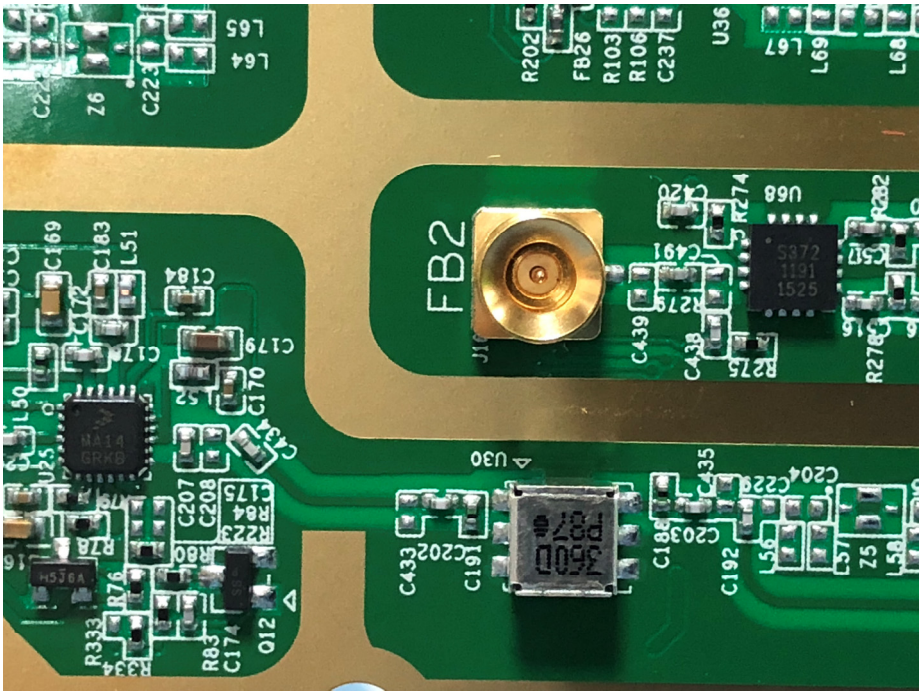
FB2

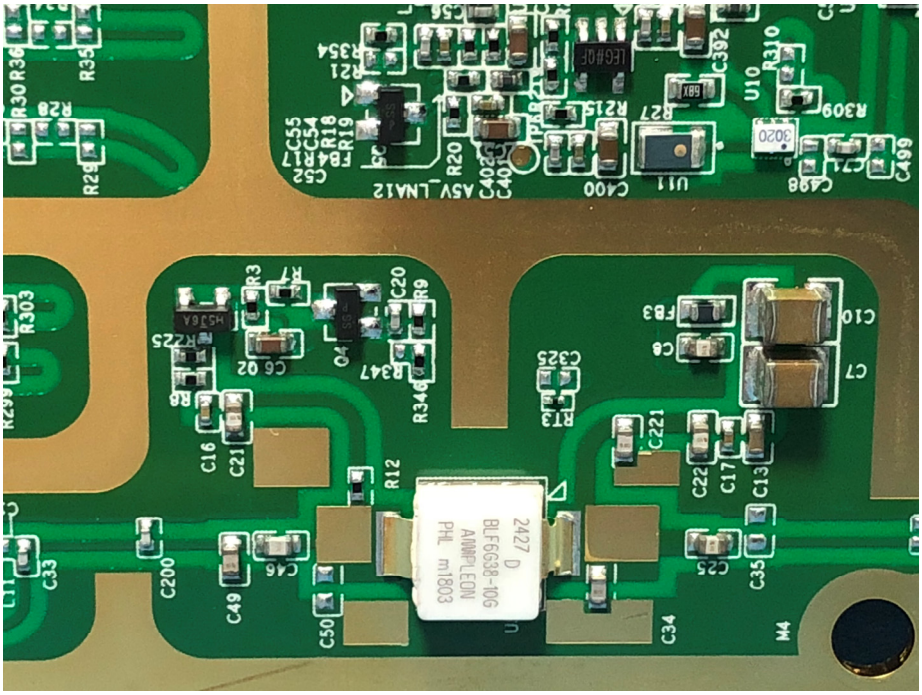
2427 D
BLF6638-10G
AMMPLEON
PHL m1803
M4

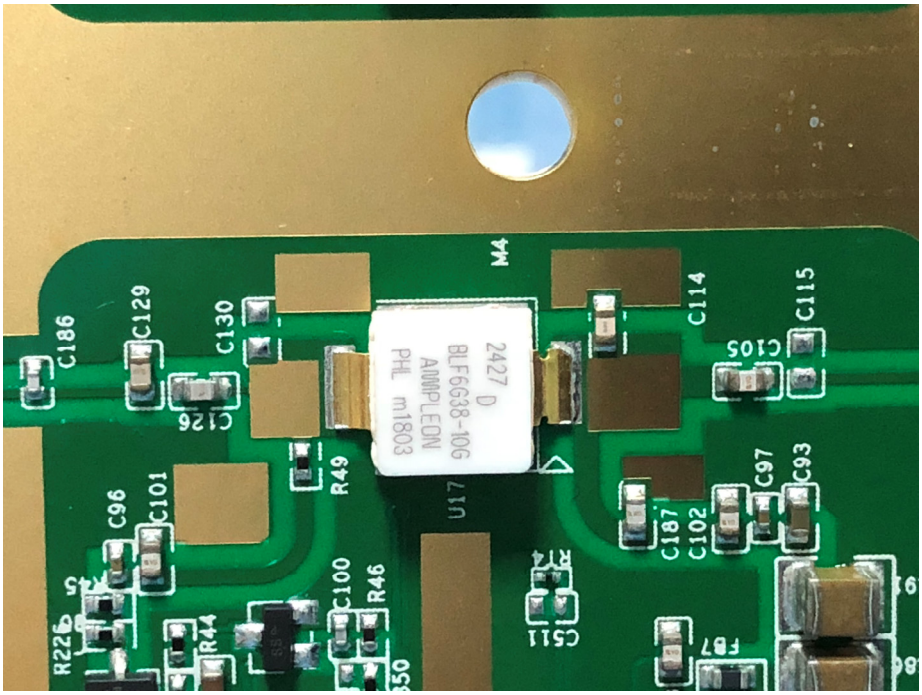
2427 D
BLF6638-10G
AMMPLEON
PHL m1803
M4

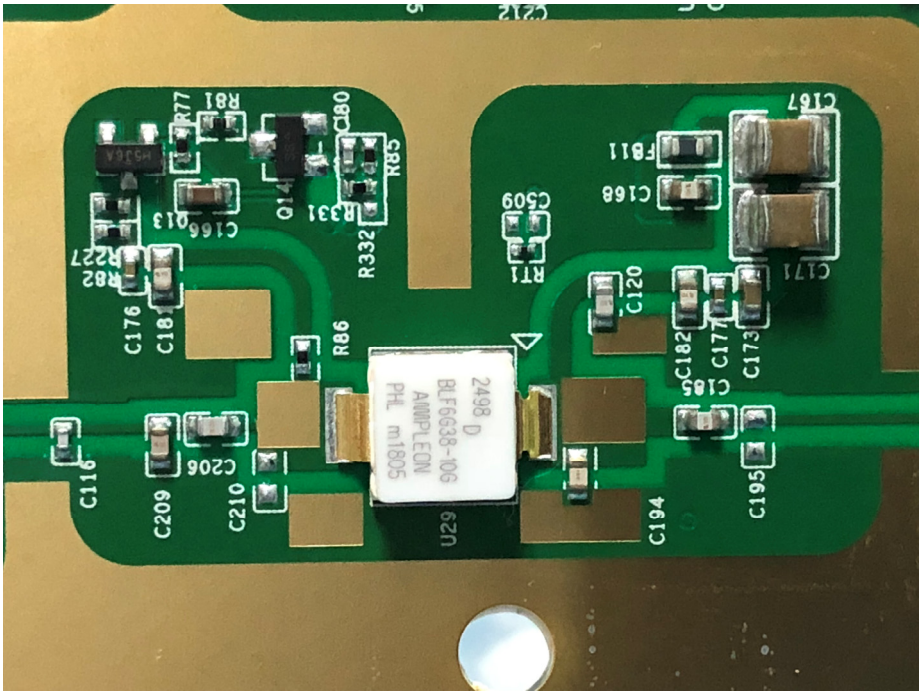
2498 D
BLF6G38-10G
AMPLEON
PHL m1805
U29
C167
FB11
C168
C509
R1
C171
C120
C182
C177
C173
C185
C195
C194
C116
C209
C206
C210
R86
C176
C181
R82
R227
C166
Q13
R77
R81
C180
R85
Q14
R331
R332

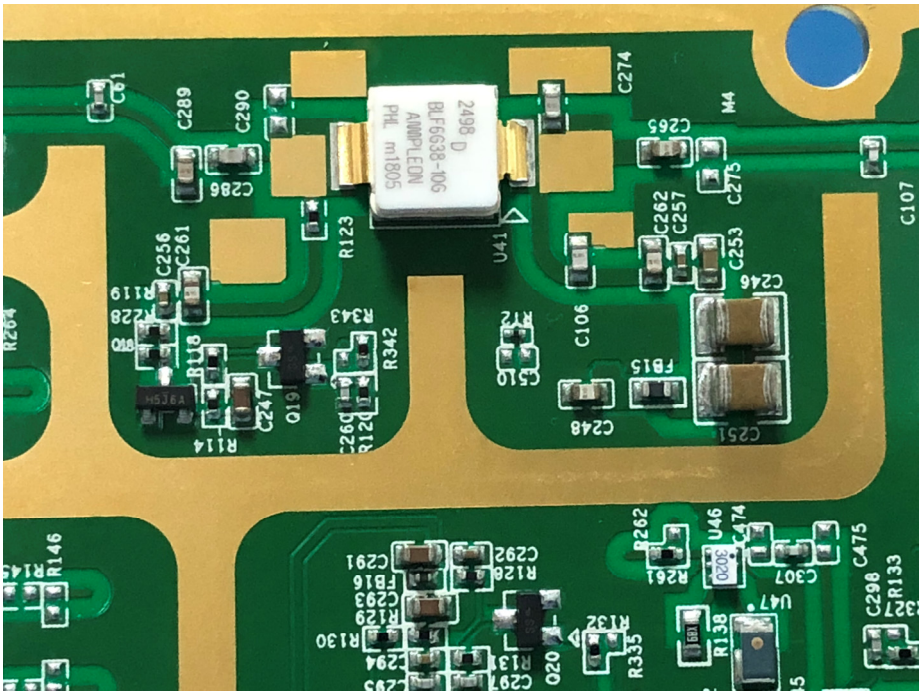
2498 D
BLF6G38-10G
AMPLEON
PHL m1805
U41
C61
C289
C290
C286
C274
M4
C265
C275
C107
C262
C257
C253
C246
C106
FB15
C248
C251
R123
C256
C261
R119
R228
R118
R343
R342
R114
C247
Q19
R120
C260
R264
R146
C291
C292
FB16
C293
R129
R130
C294
C295
R128
R131
C297
Q20
R132
R335
R262
R261
U46
C474
C307
C475
C298
R133
R138
U47

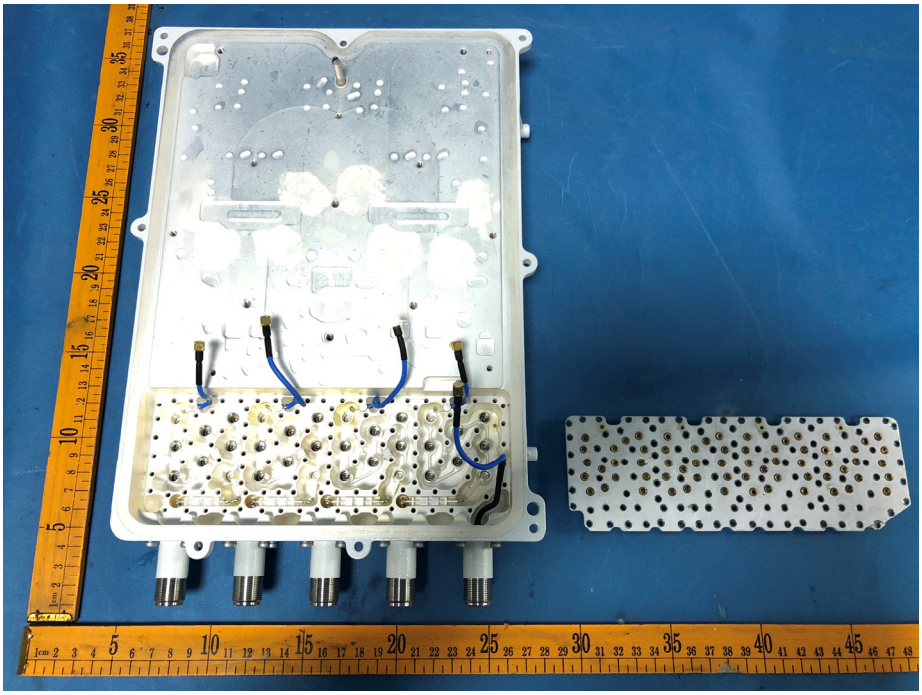

======End======