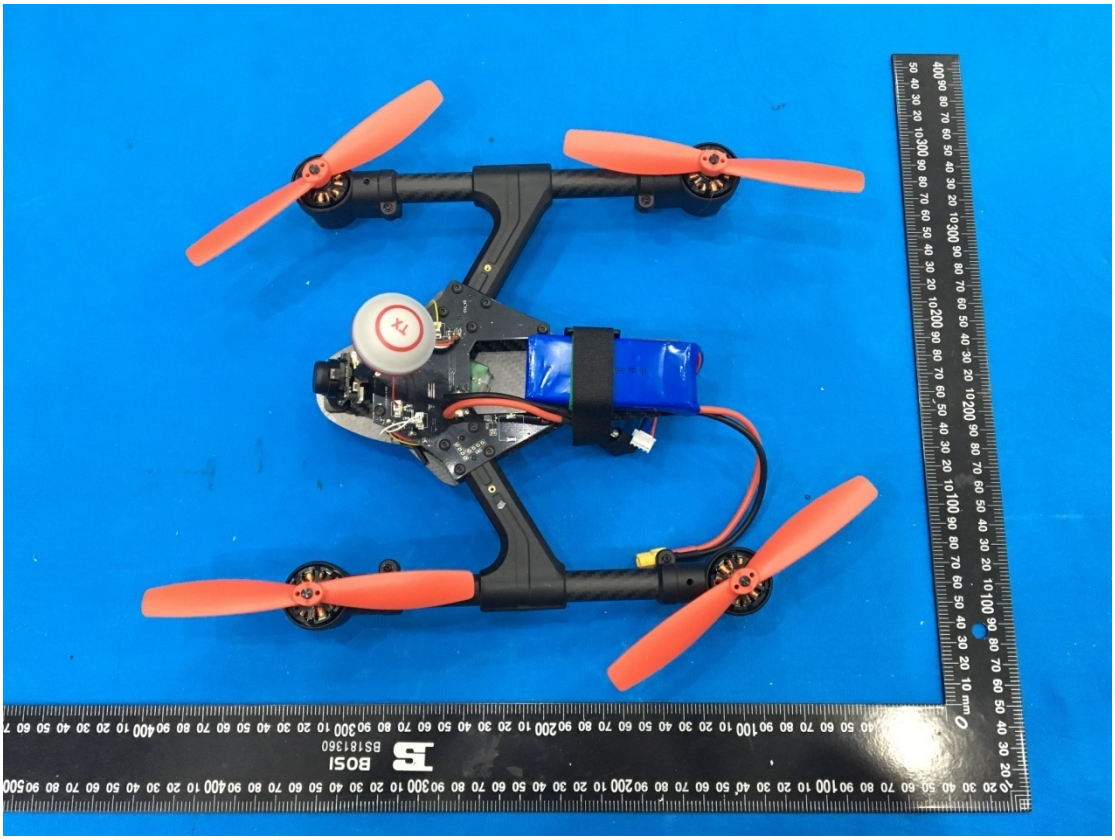
TX
BOSI
BS181360

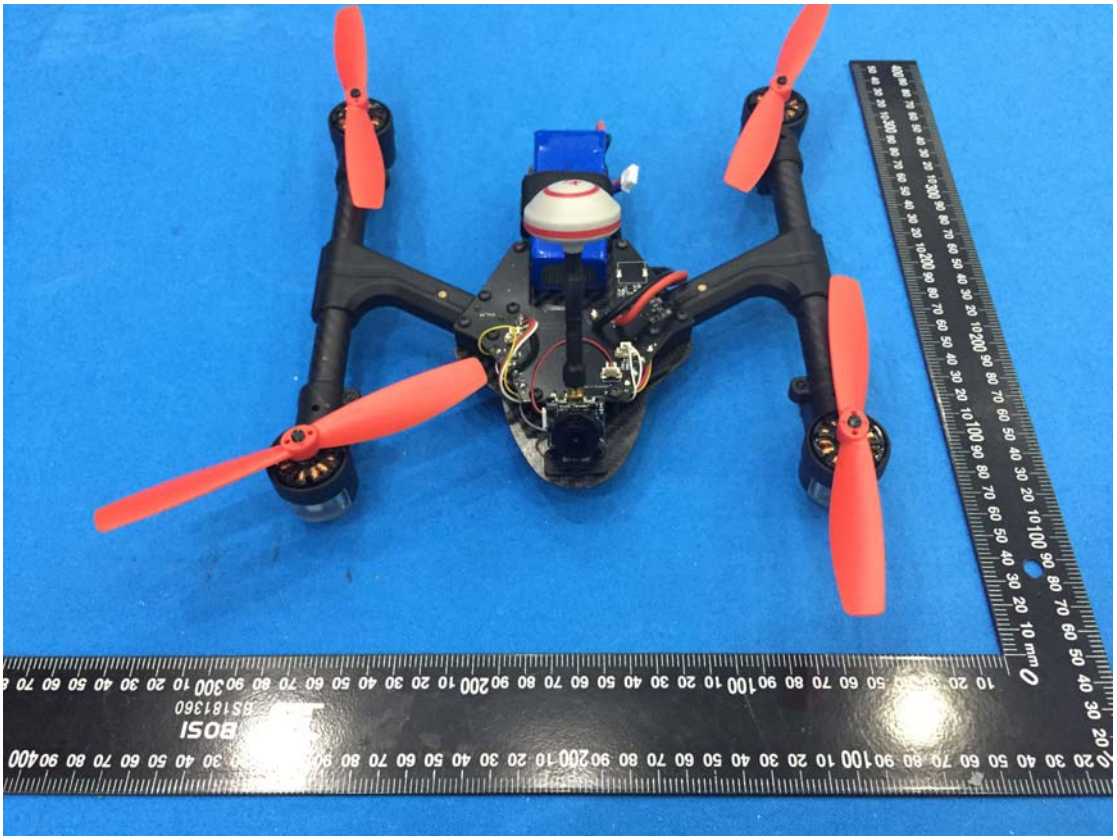
BOSI
BS181360

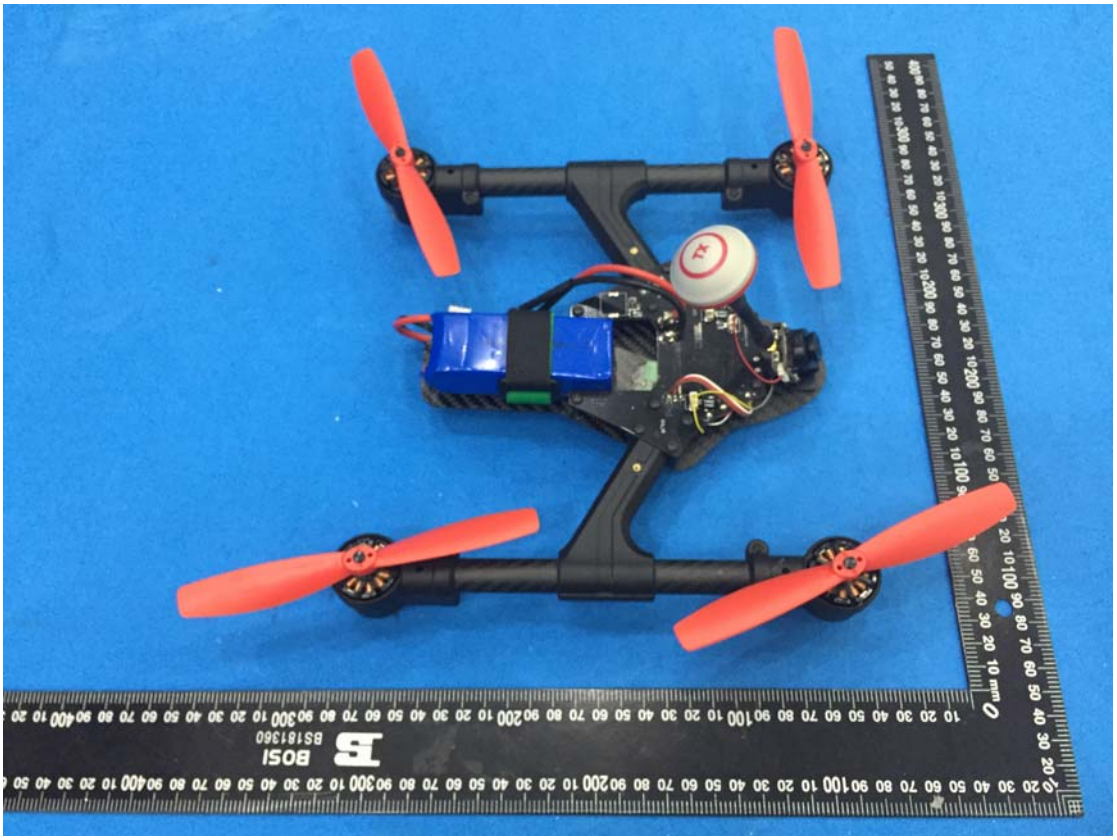
BOSI
BS181360

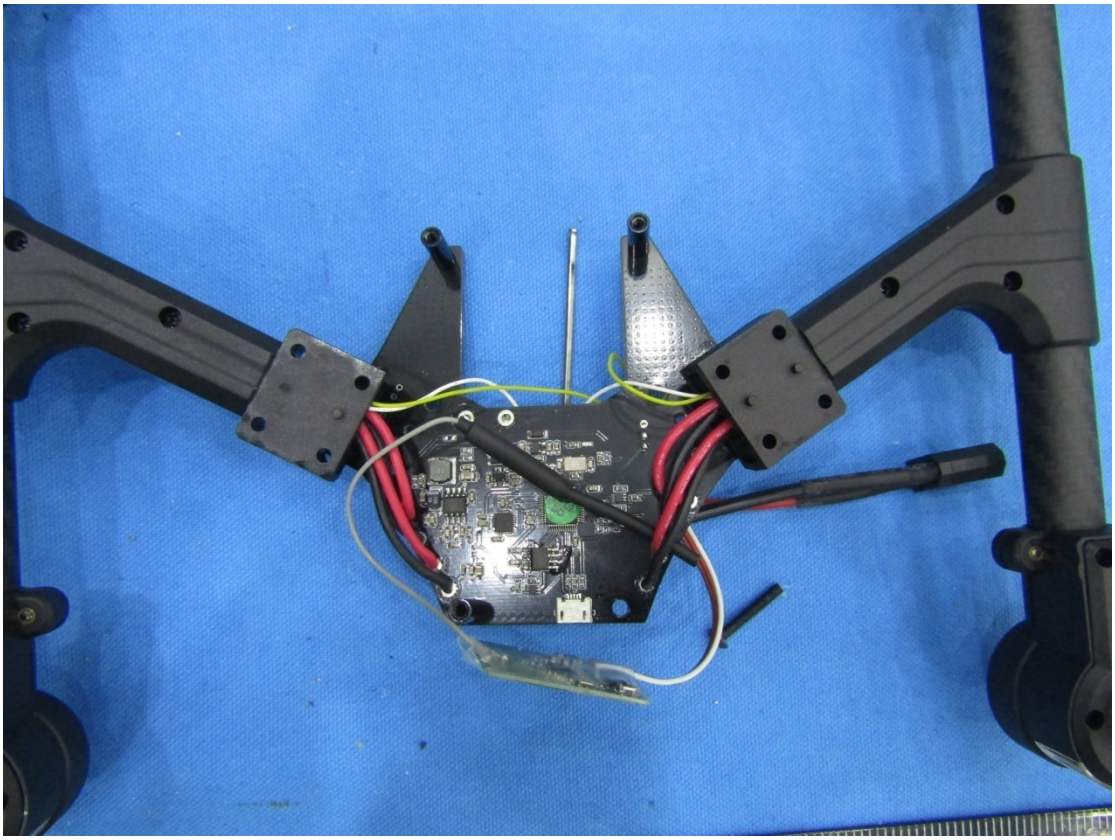

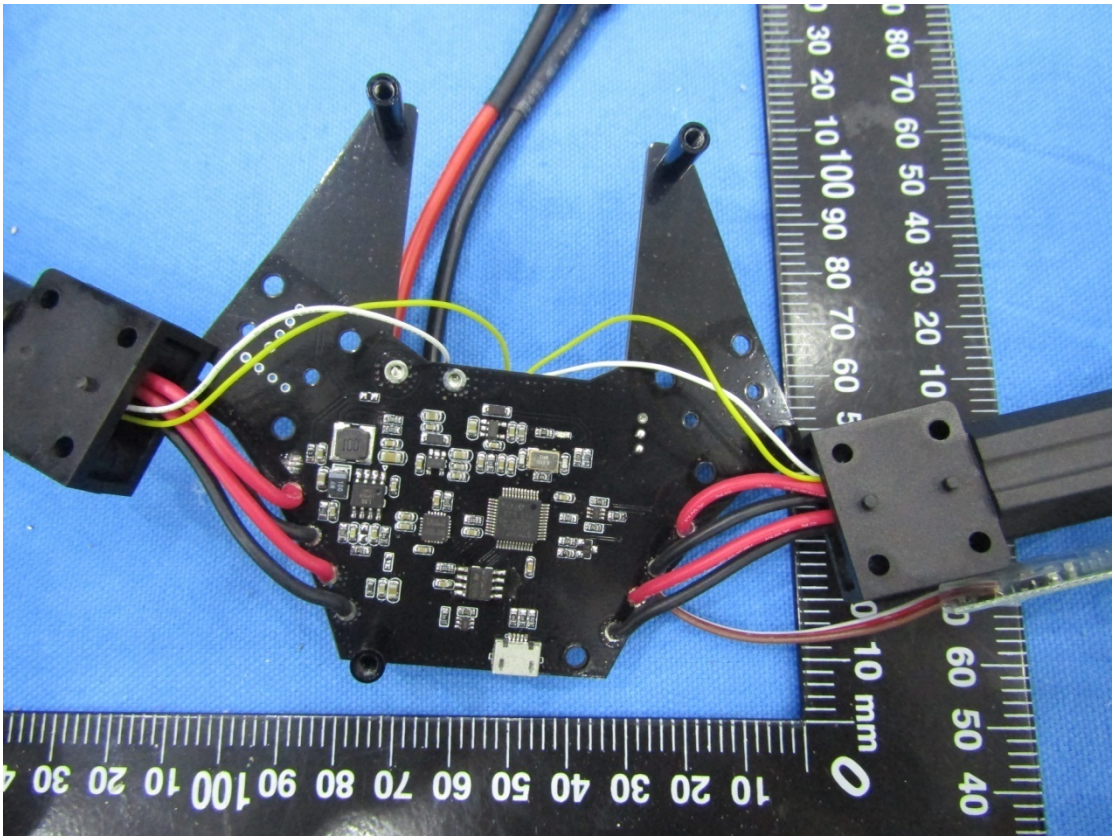

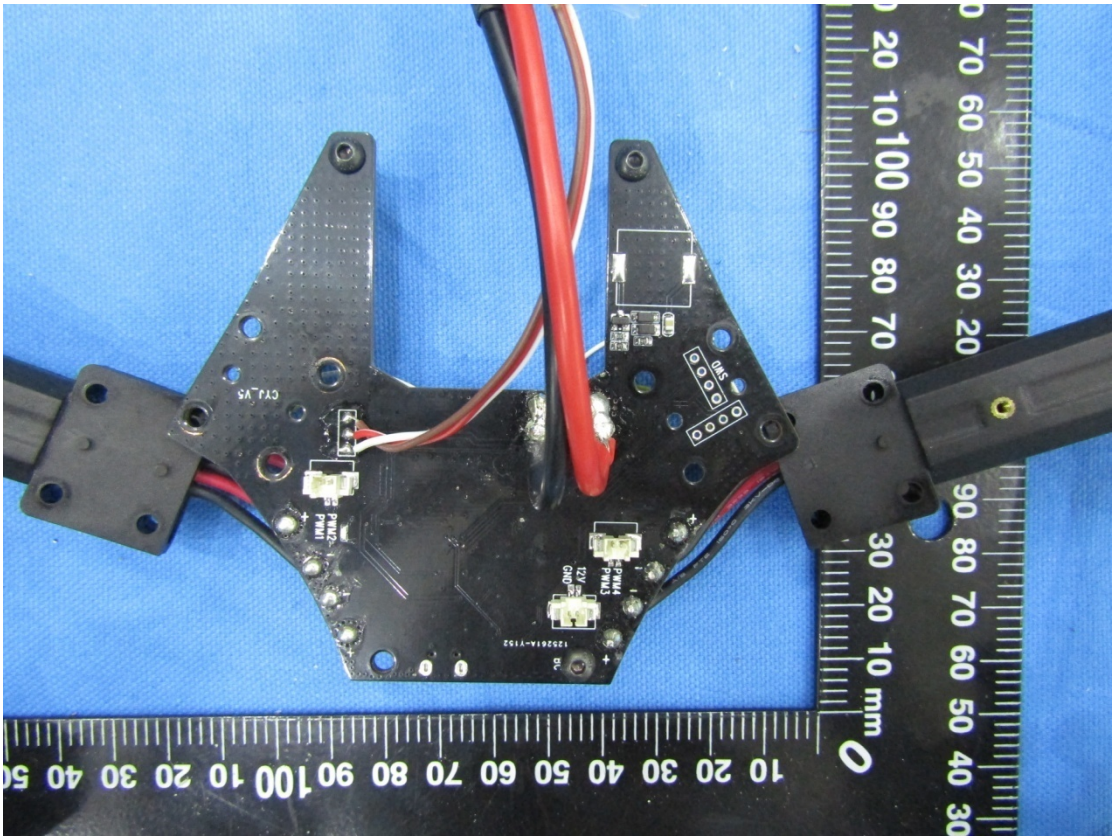
PWM2
PWM1
PWM4
PWM3
12V
GND
CXJ_V5

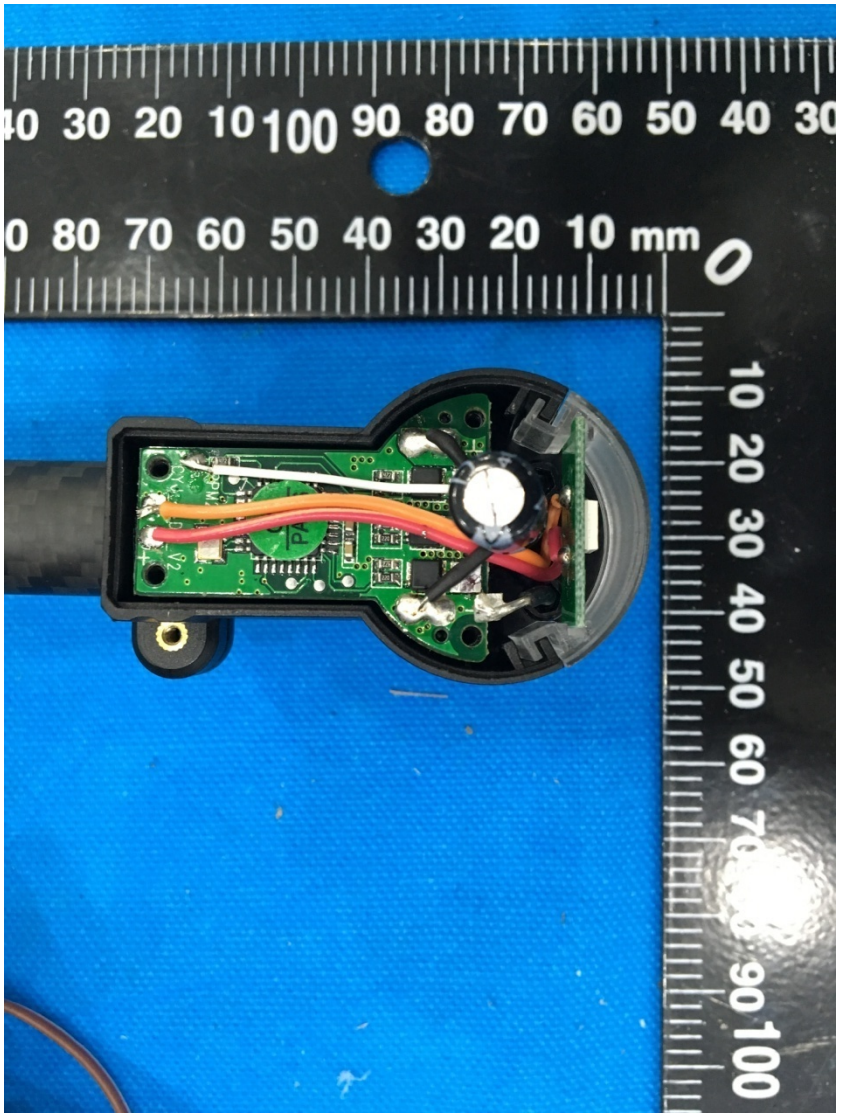

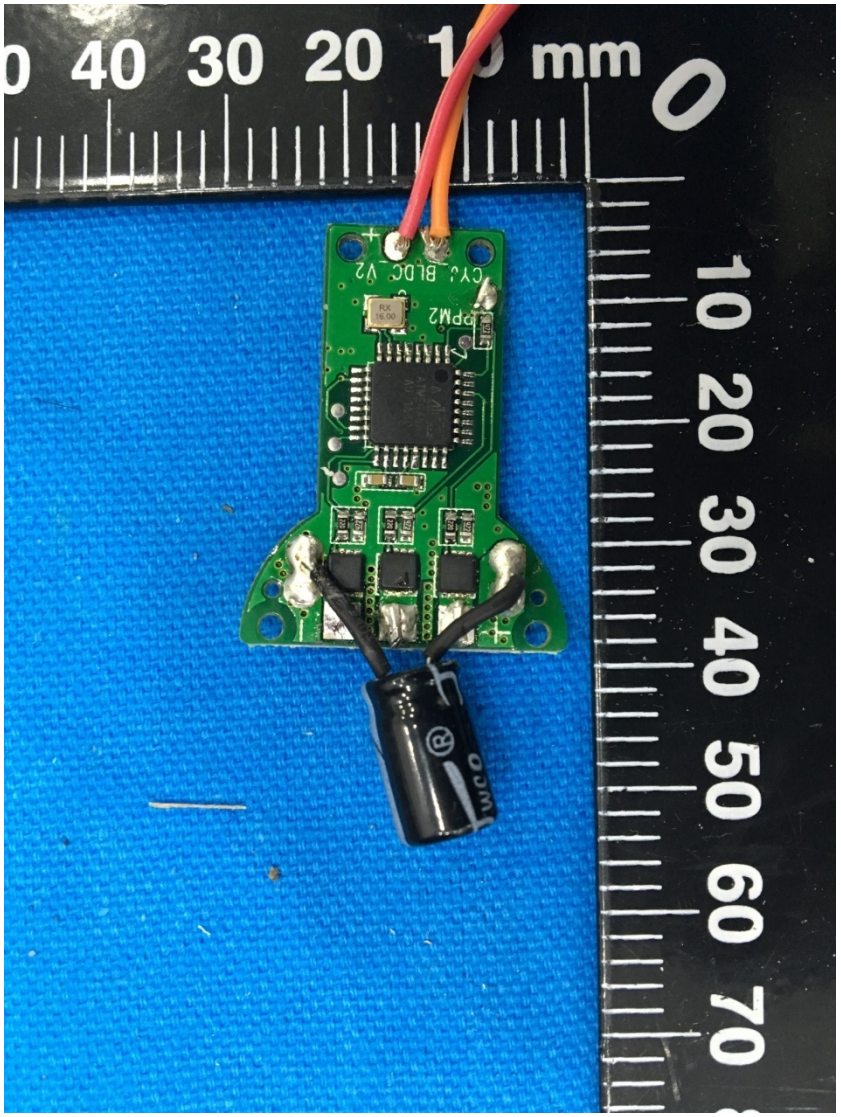

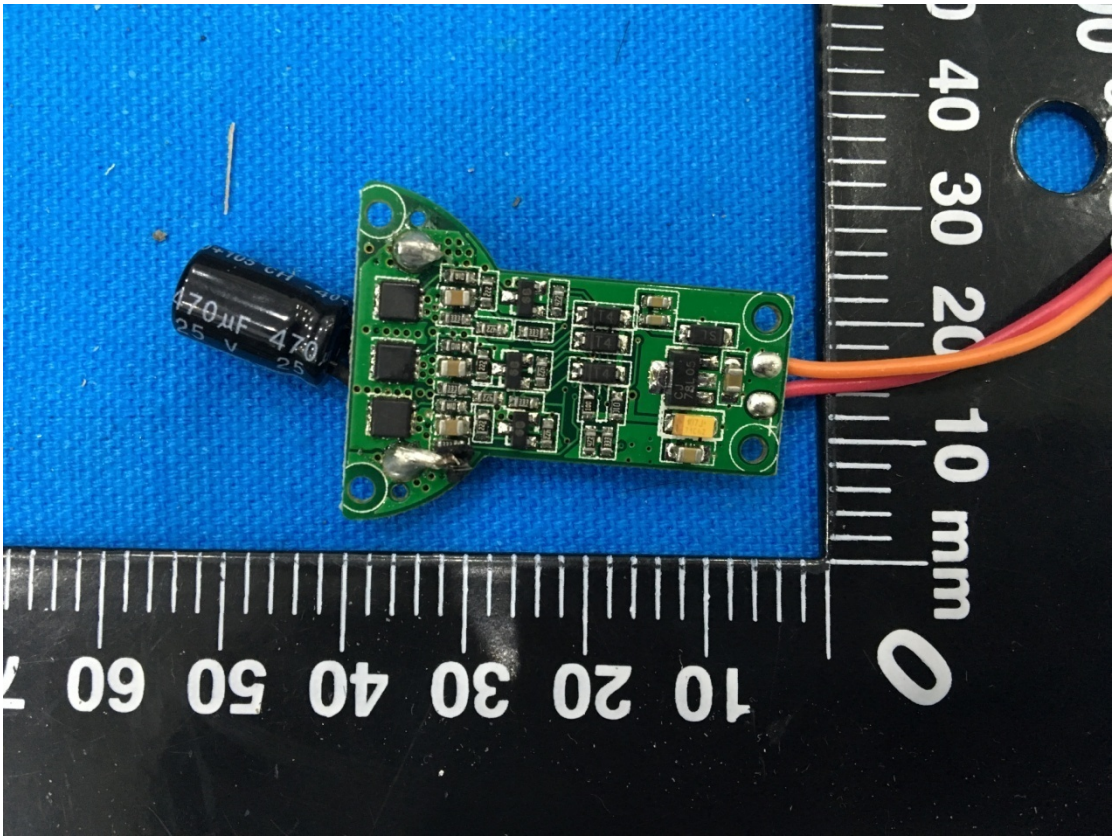
470µF 470
25 V 25
10 mm
0
10 20 30 40 50 60

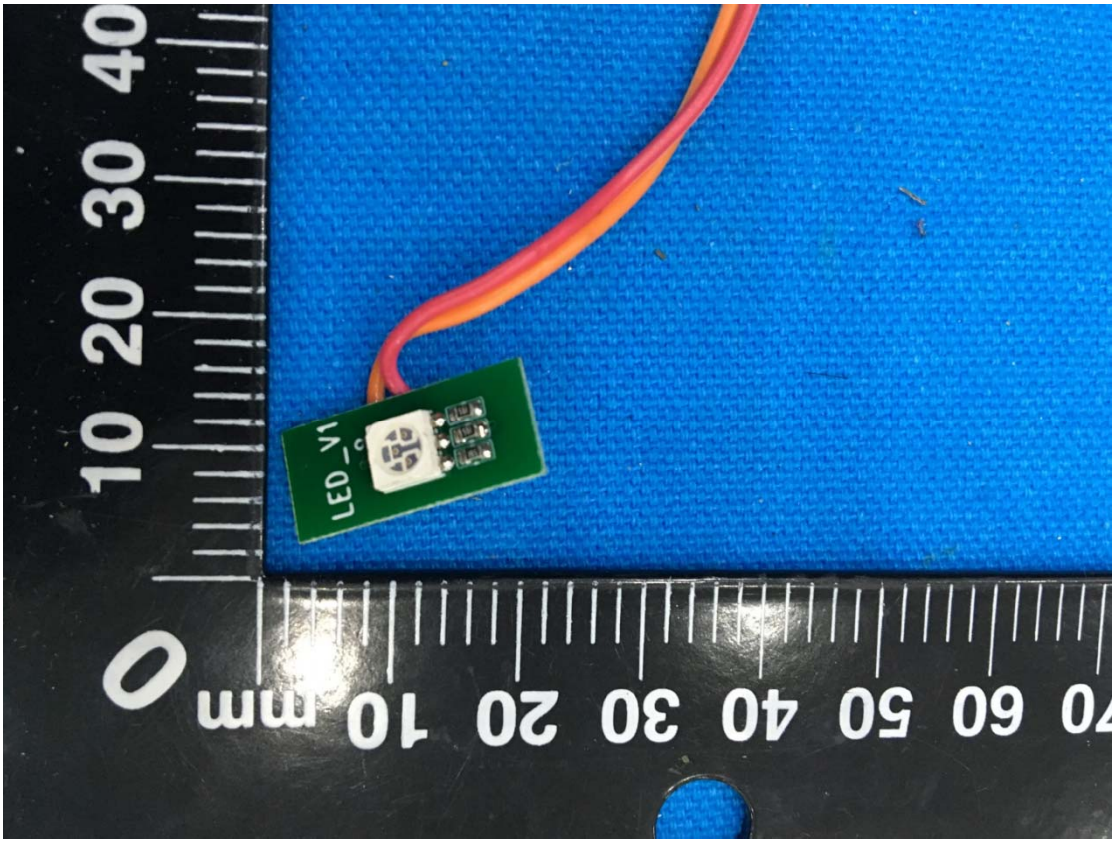
LED_V1
0 mm 10 20 30 40
10 20 30 40 50 60

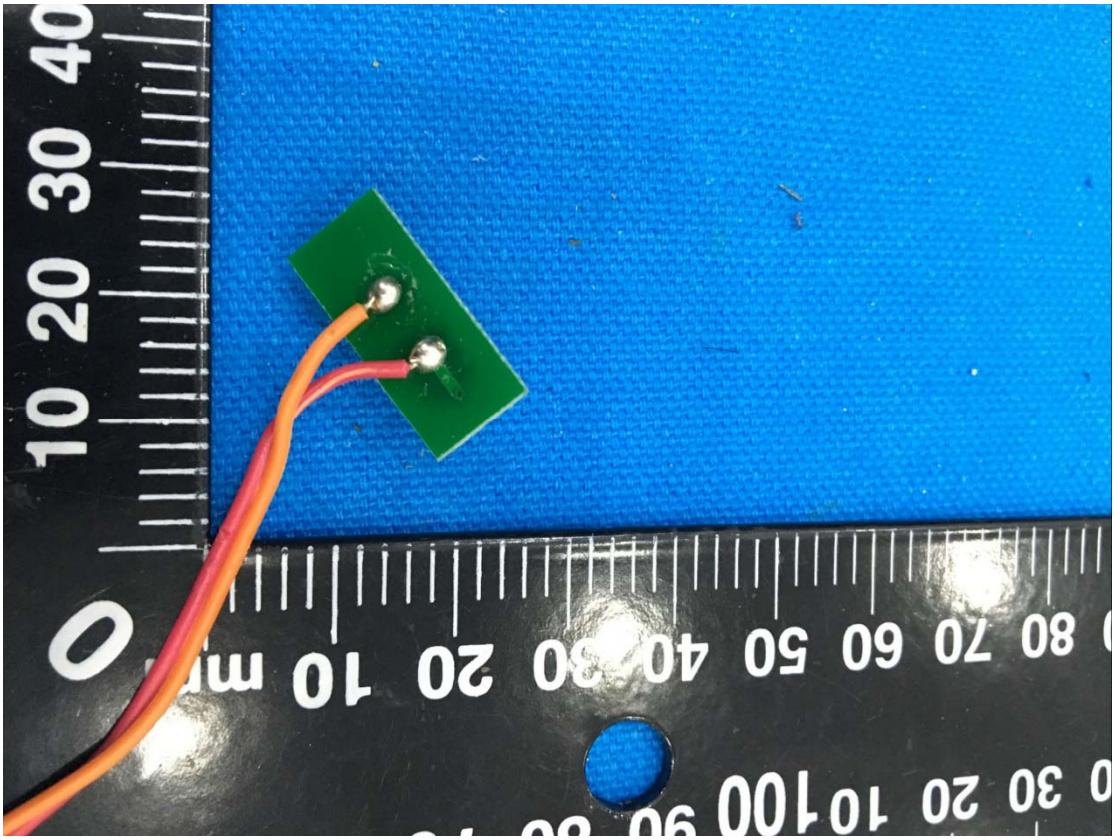

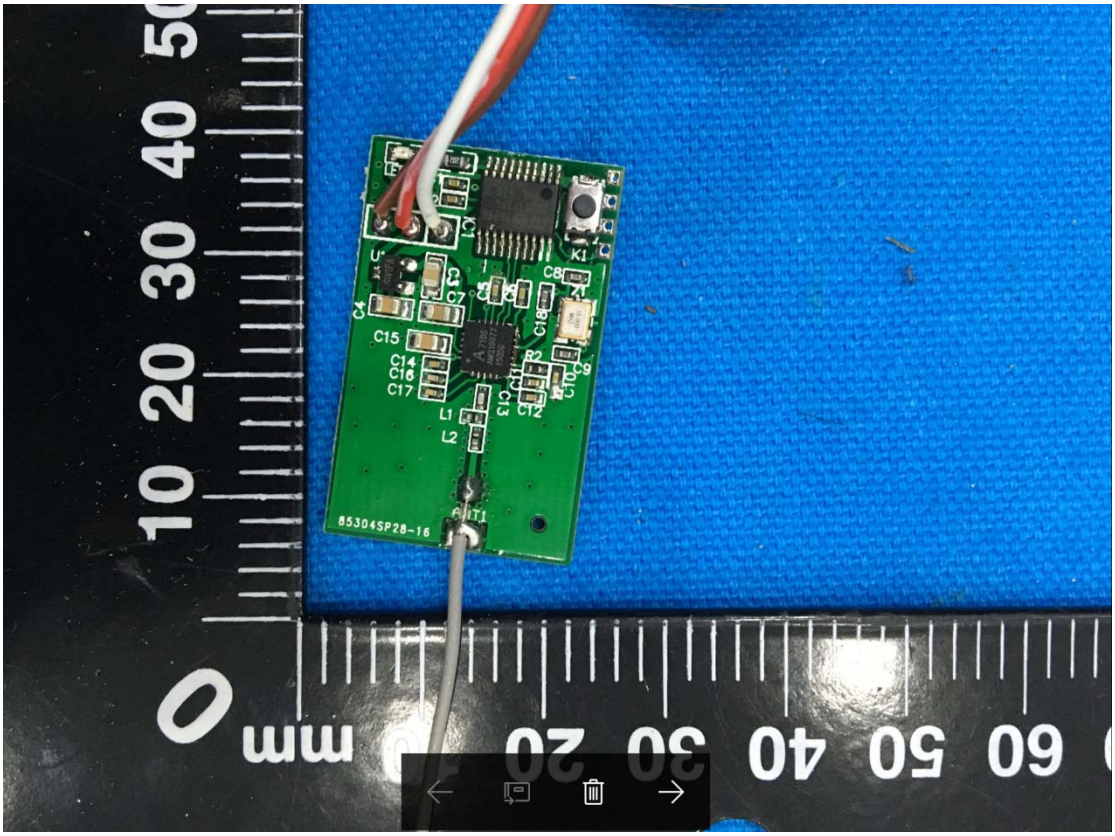
C15
C14
C16
C17
L1
L2
C13
C12
C11
C18
C8
K1
C7
C4
85304SP28-16

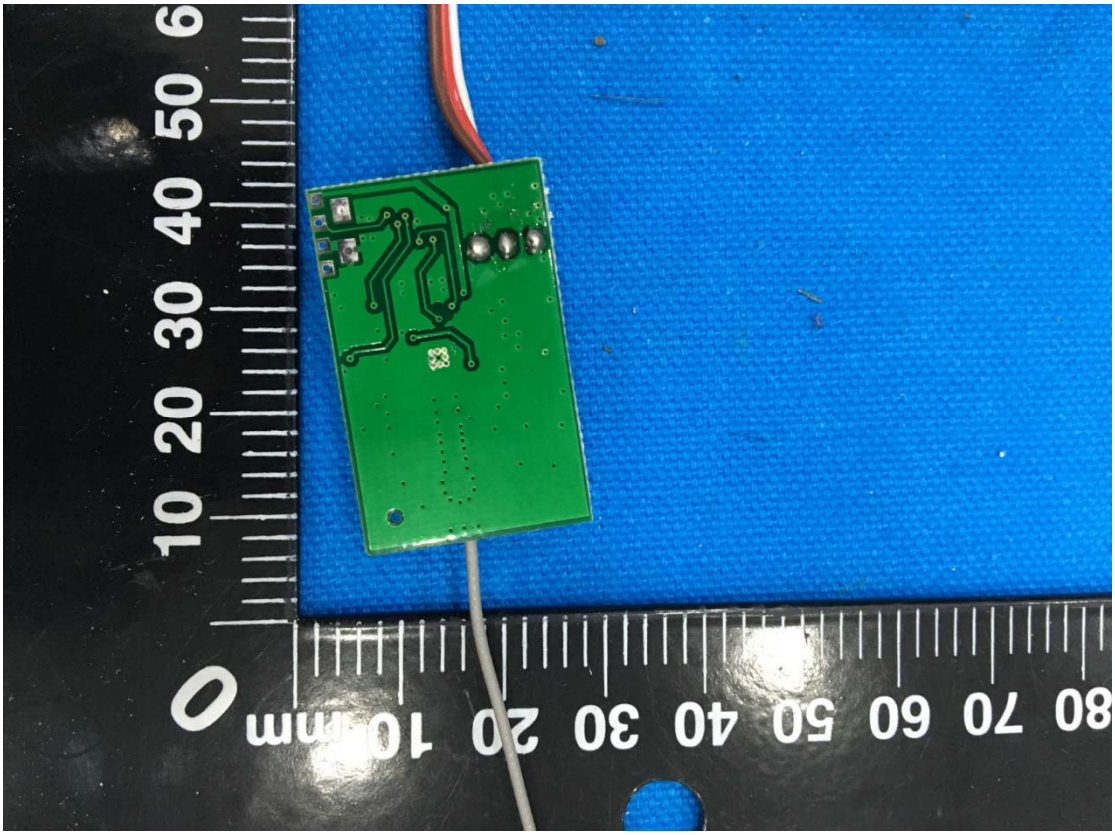

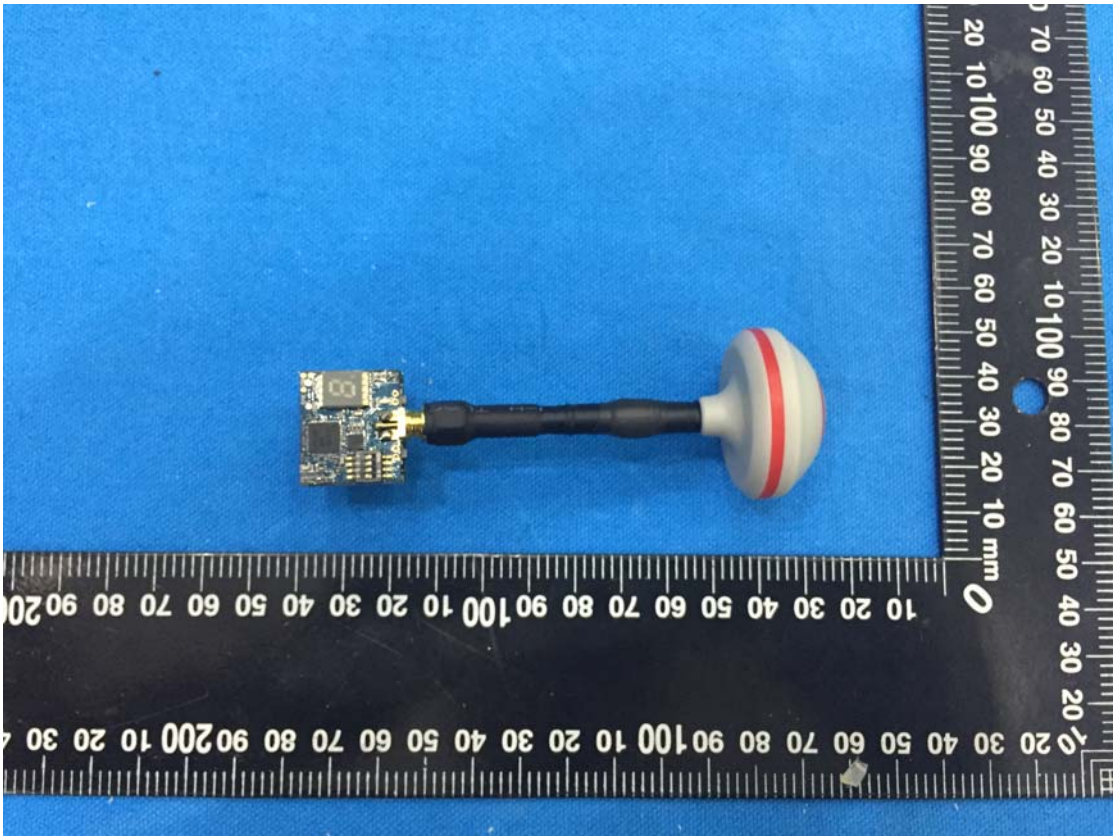

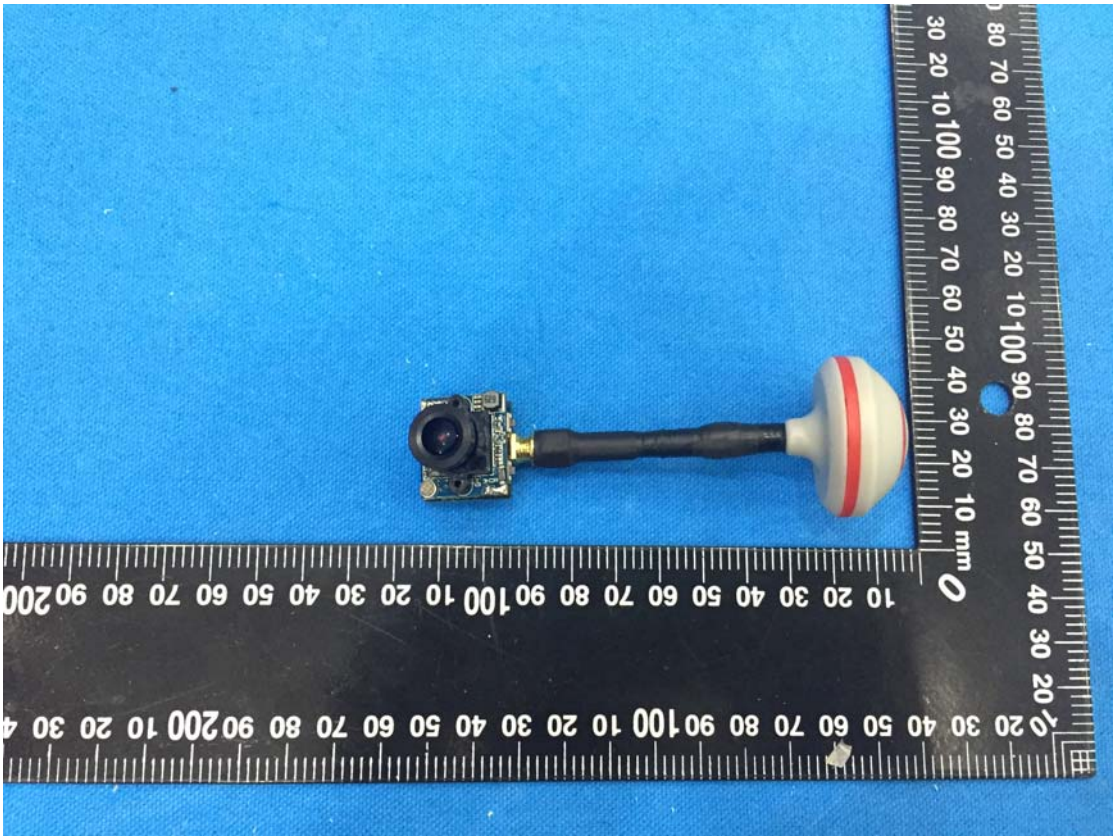

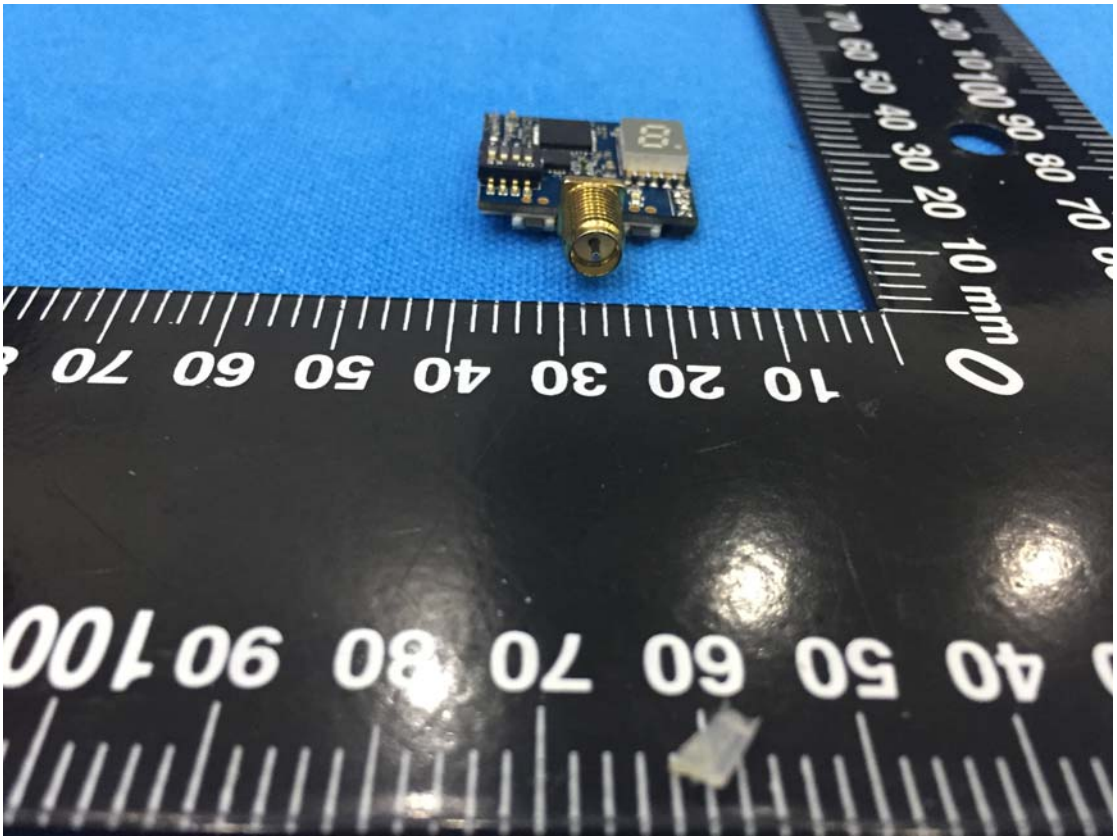

(V1.1)

60 50 40 30 20 10 mm 0
10 20 30 40 50 60 70 80 9
6R8