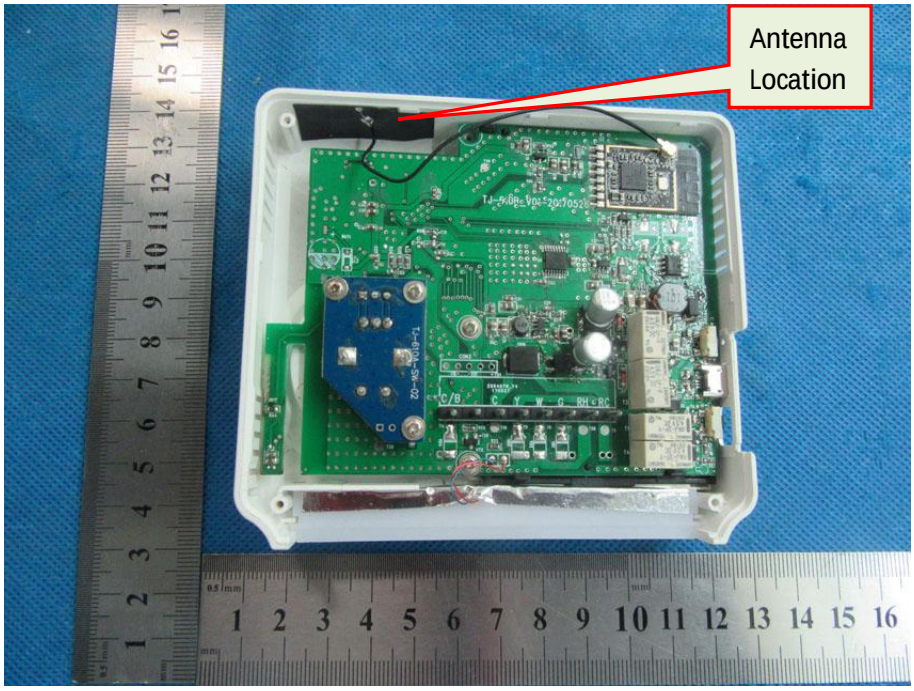
Antenna
Location

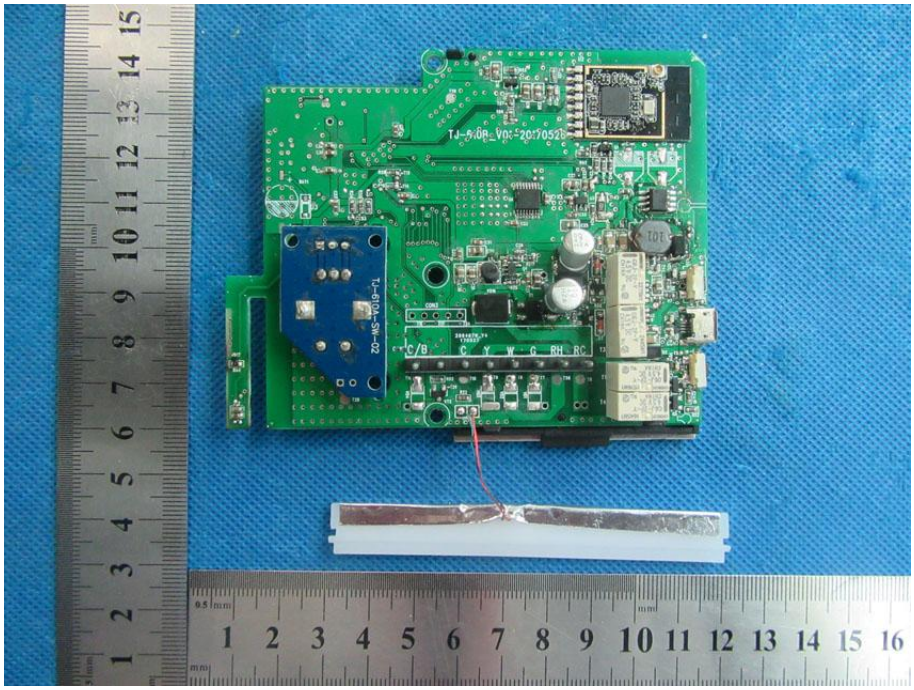

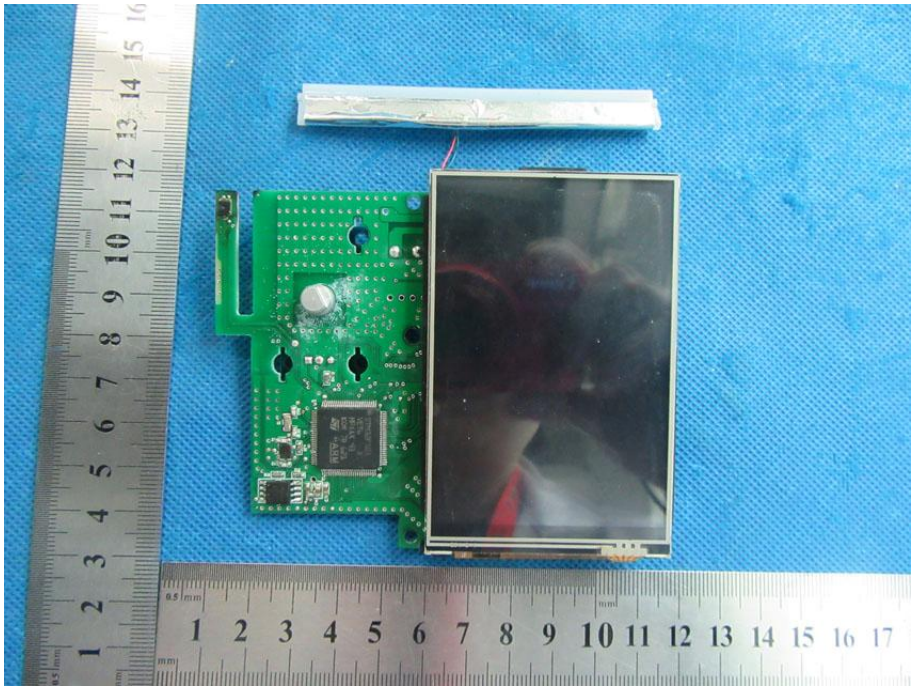

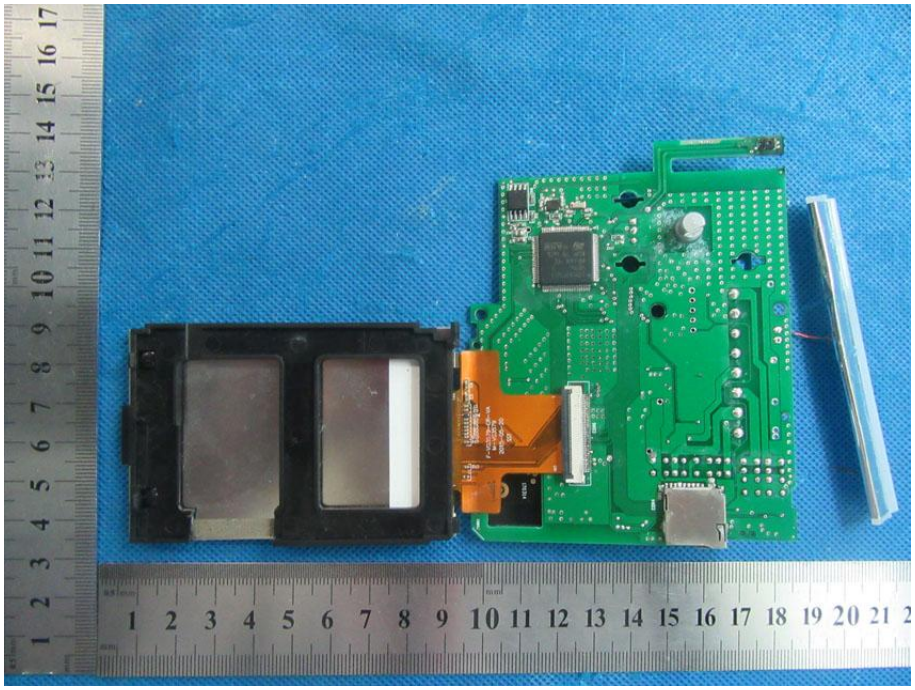

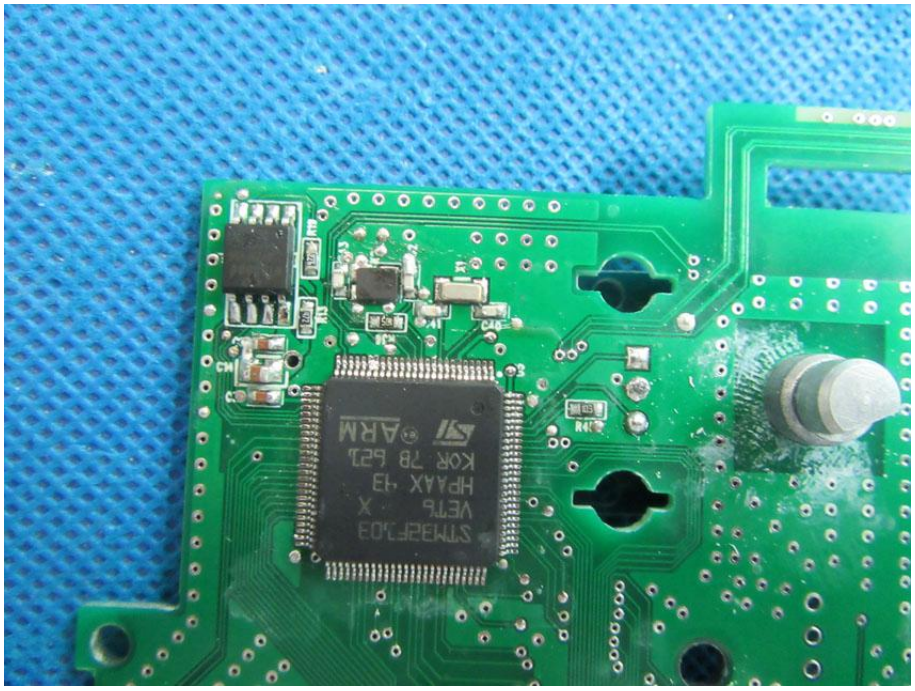
STM32F303
VET6
HPAAX 13
KOR 78 621
ARM

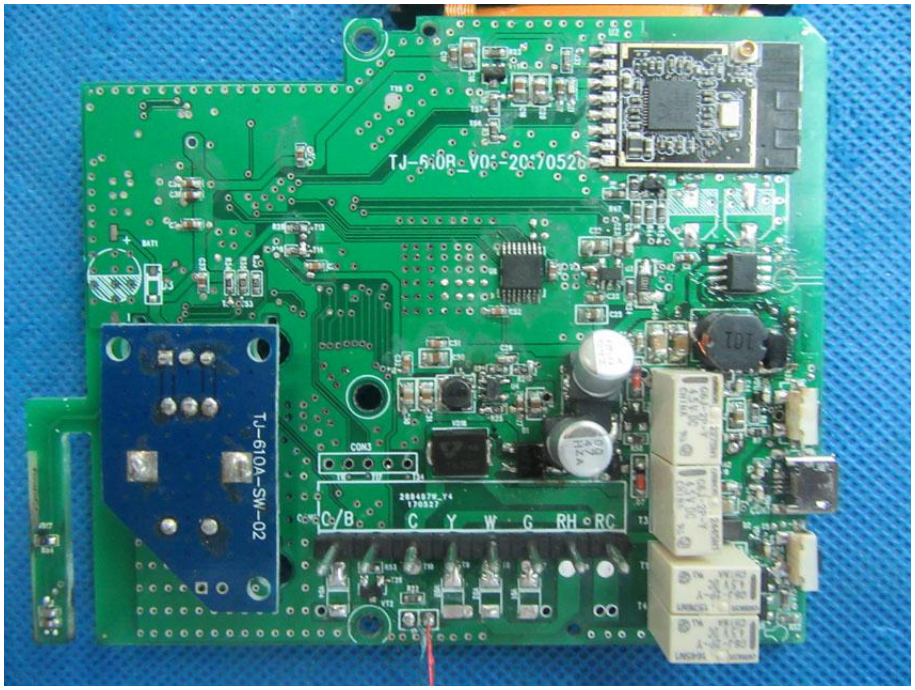
TJ-610A-SW-02
C/B
C
Y
W
G
RH
RC

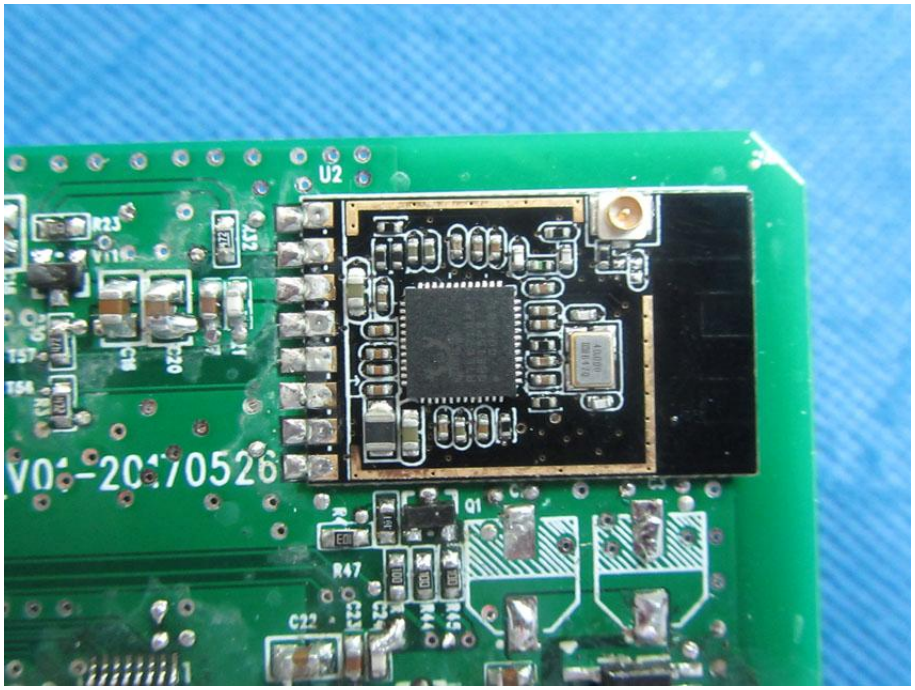
U2
R23
C20
Q1
R47
C22