Internal photo

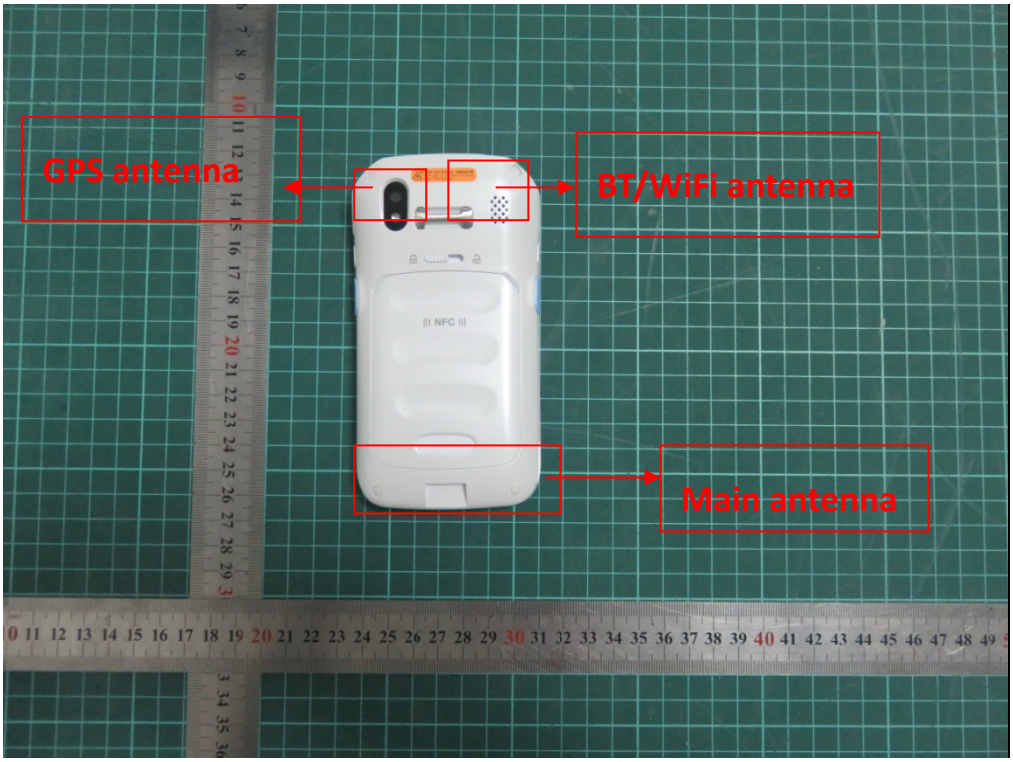

锂离子电池

锂离子电池

cdma2000/WCDMA数字移动电话机
型号：C6000 A1L5TW

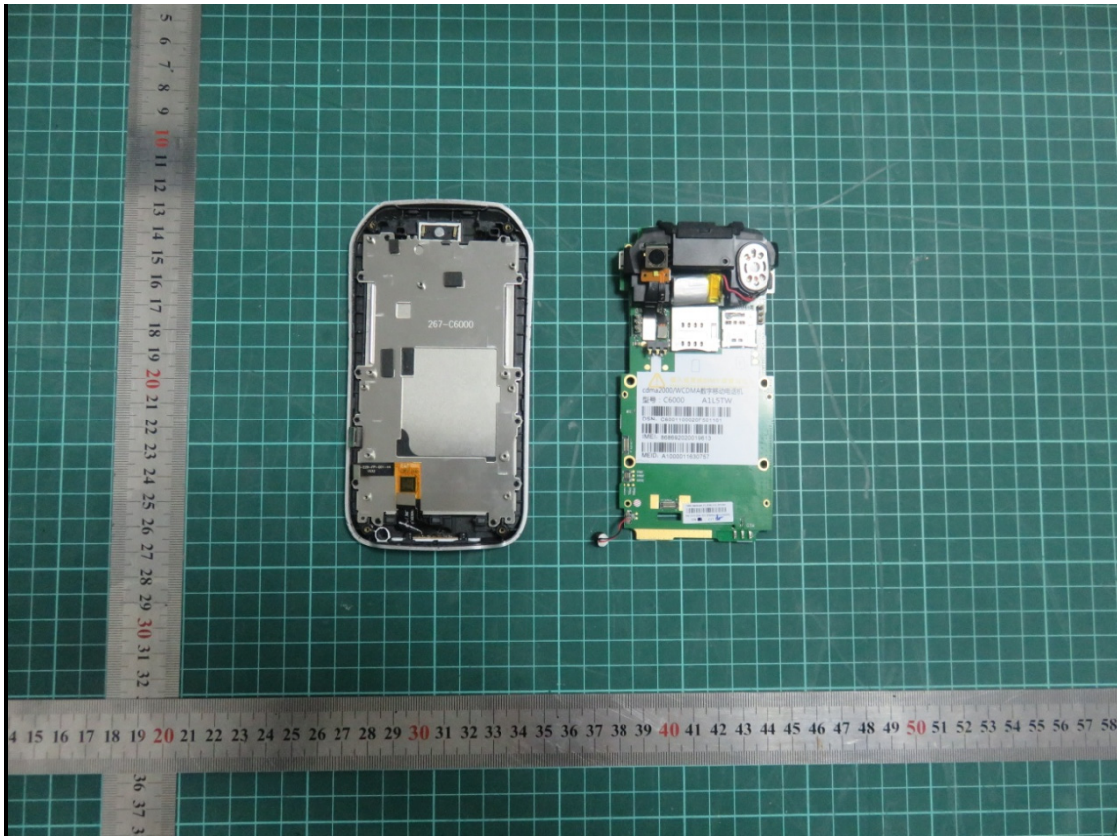
267-C6000
cdma2000/WCDMA数字移动电话机
型号：C6000 A1L5TW

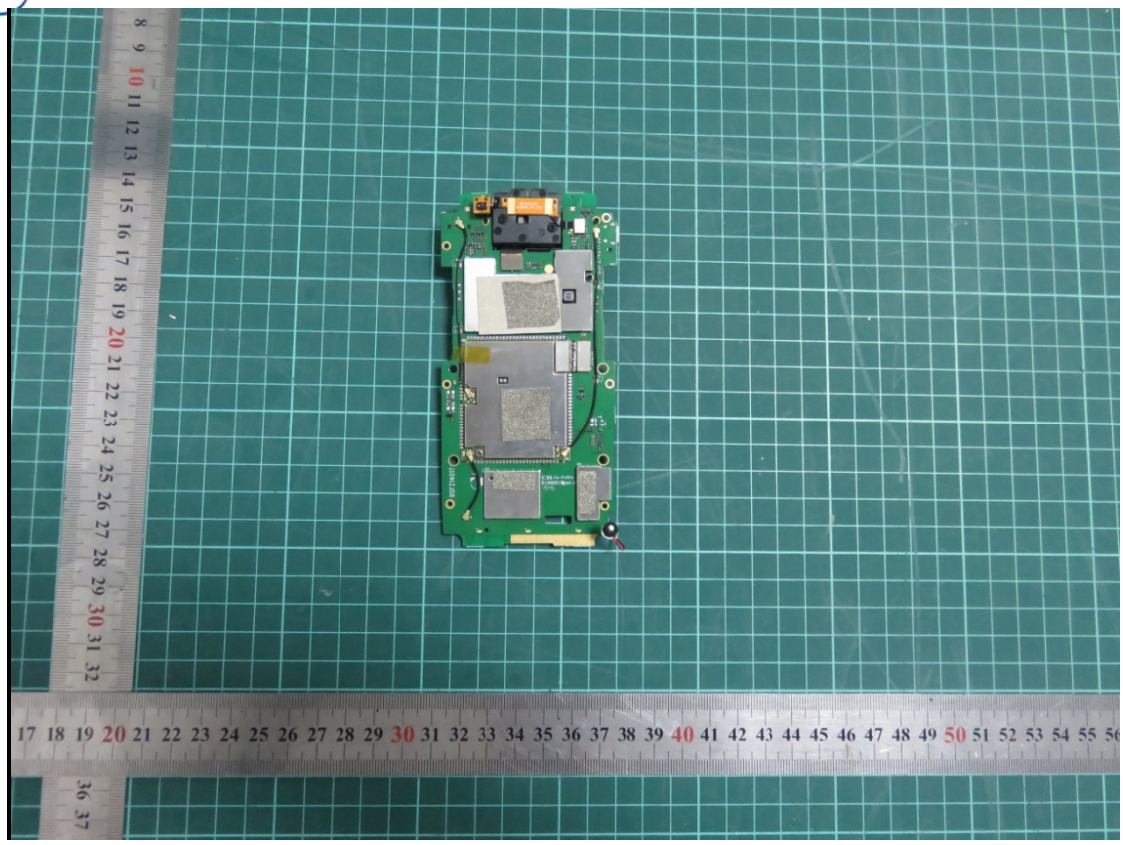

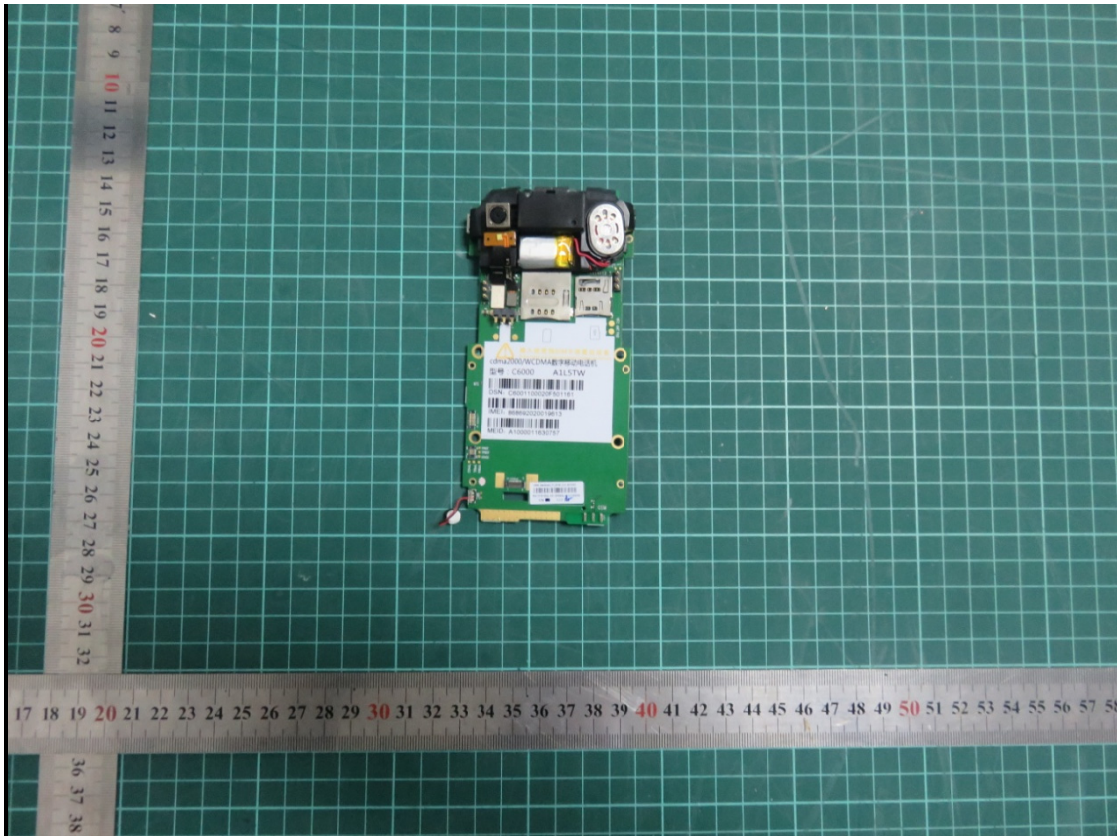

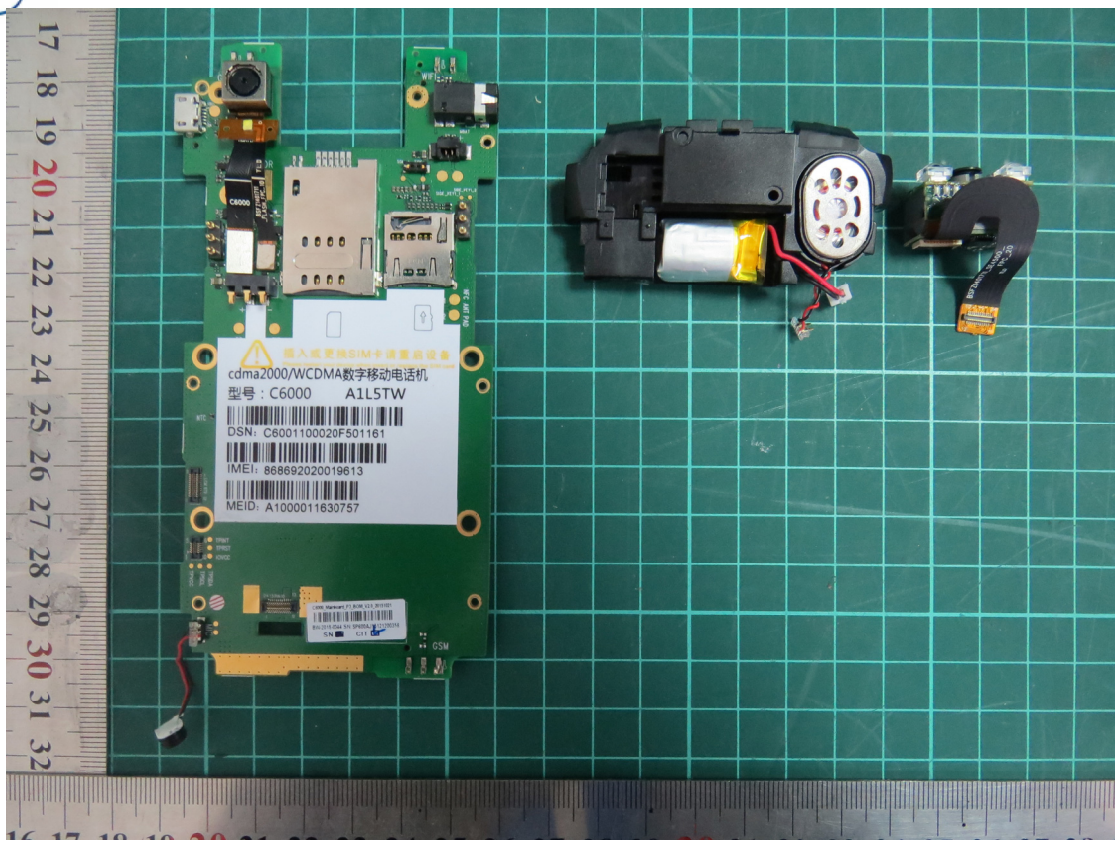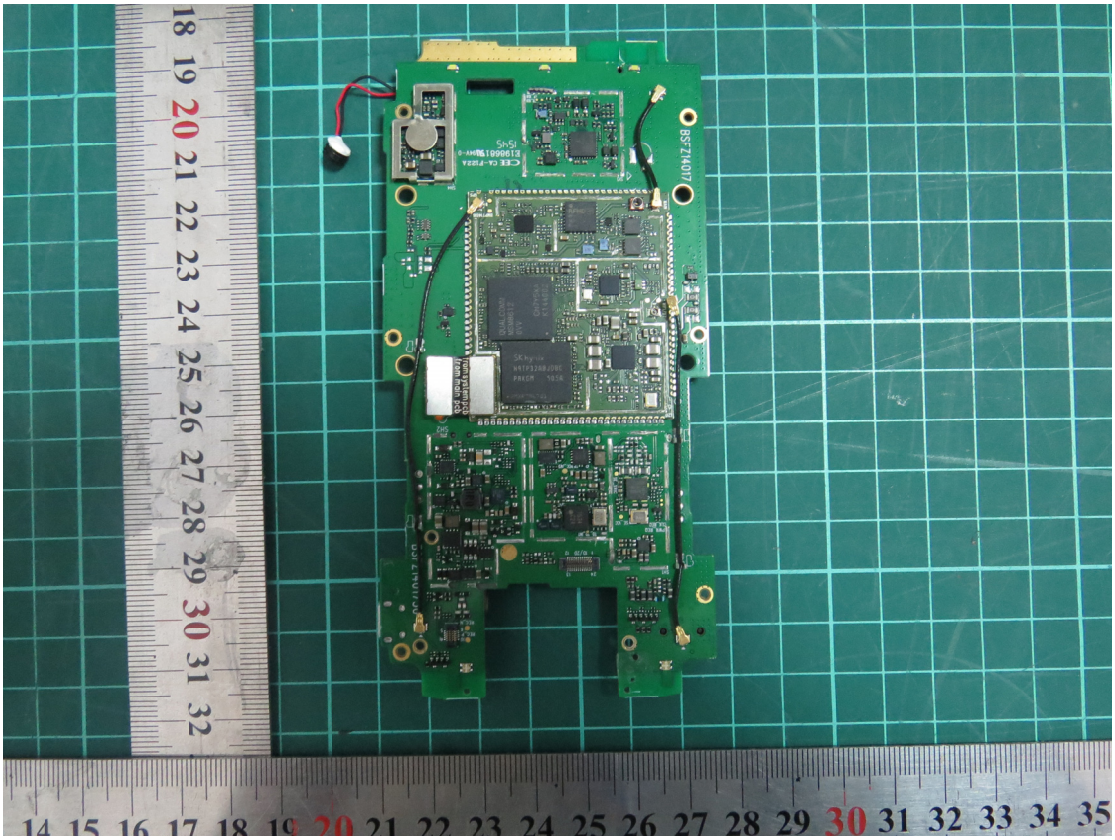
插入或更换SIM卡请重启设备
cdma2000/WCDMA数字移动电话机
型号：C6000 A1L5TW
DSN：C6001100020F501161
IMEI：868692020019613
MEID：A1000011630757