Test Model：Reolink Argus Eco

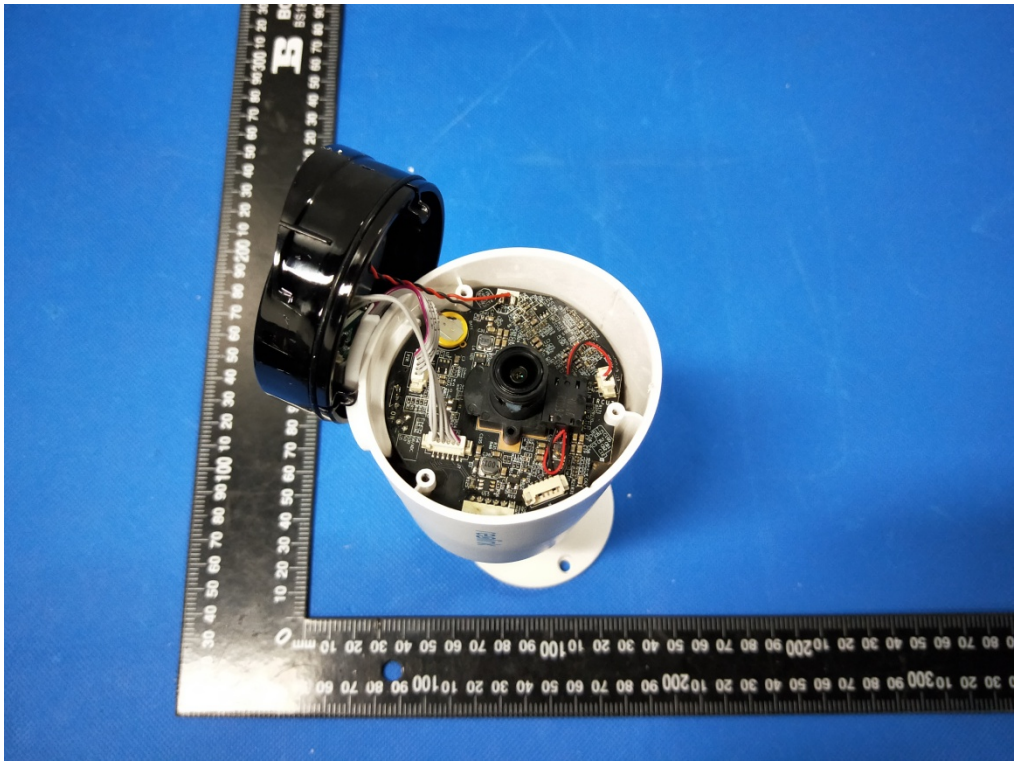

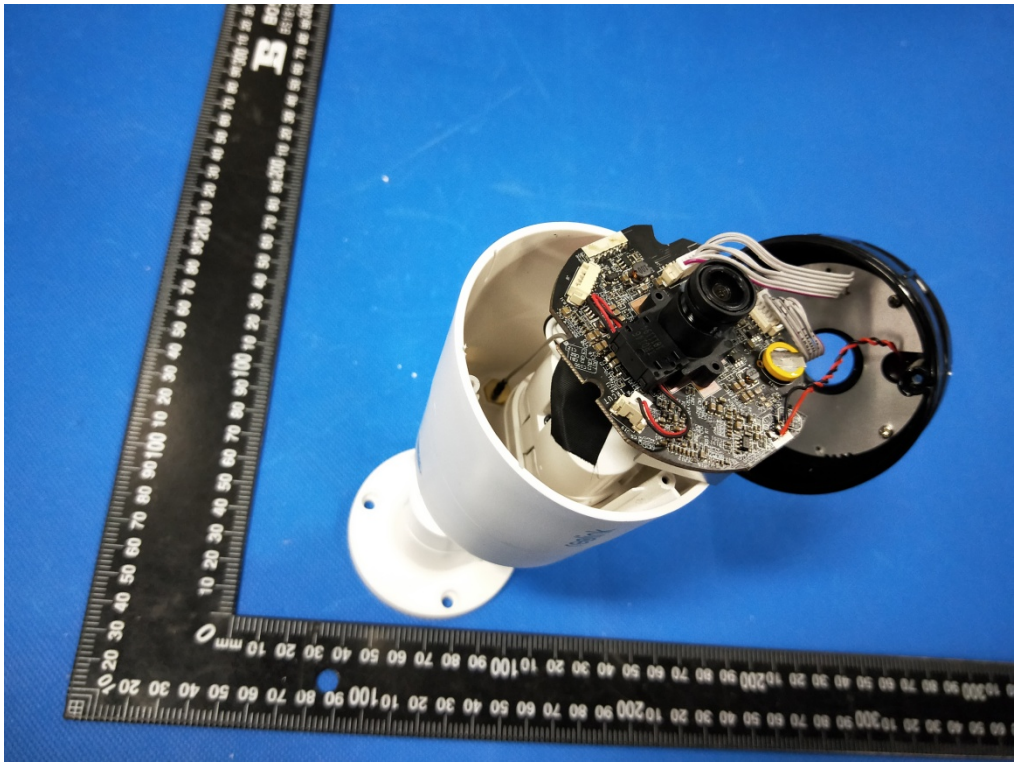

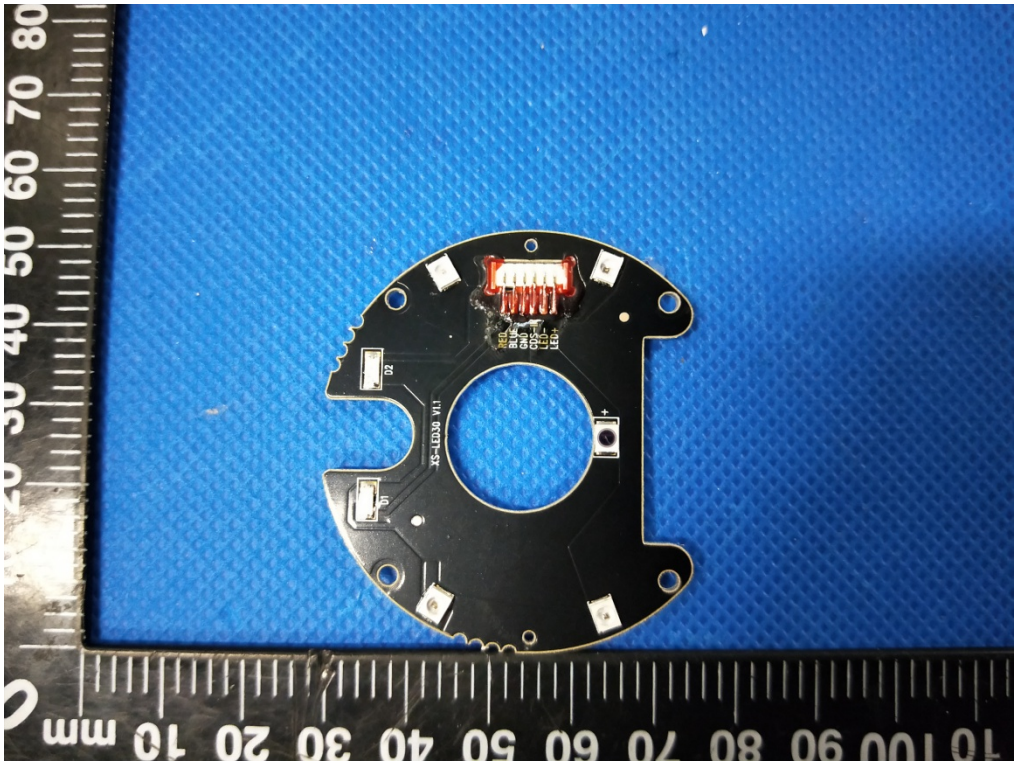
XS-LED30 V1
D2
D1
RED
BLUE
GND
GND
LED-
LED+

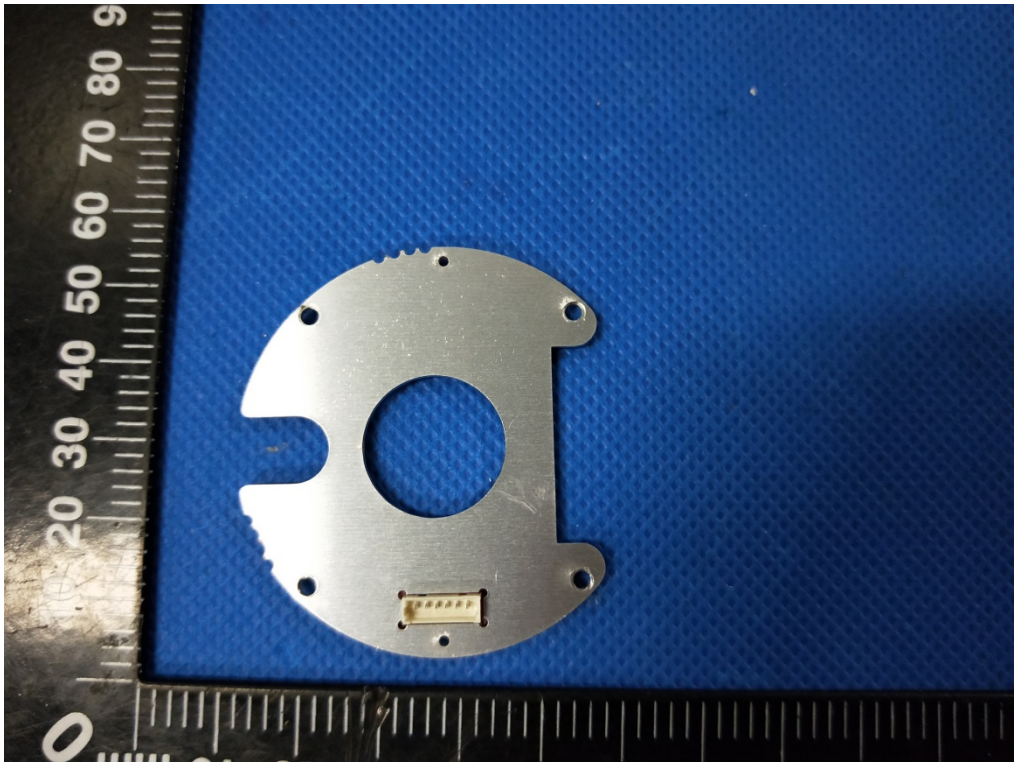

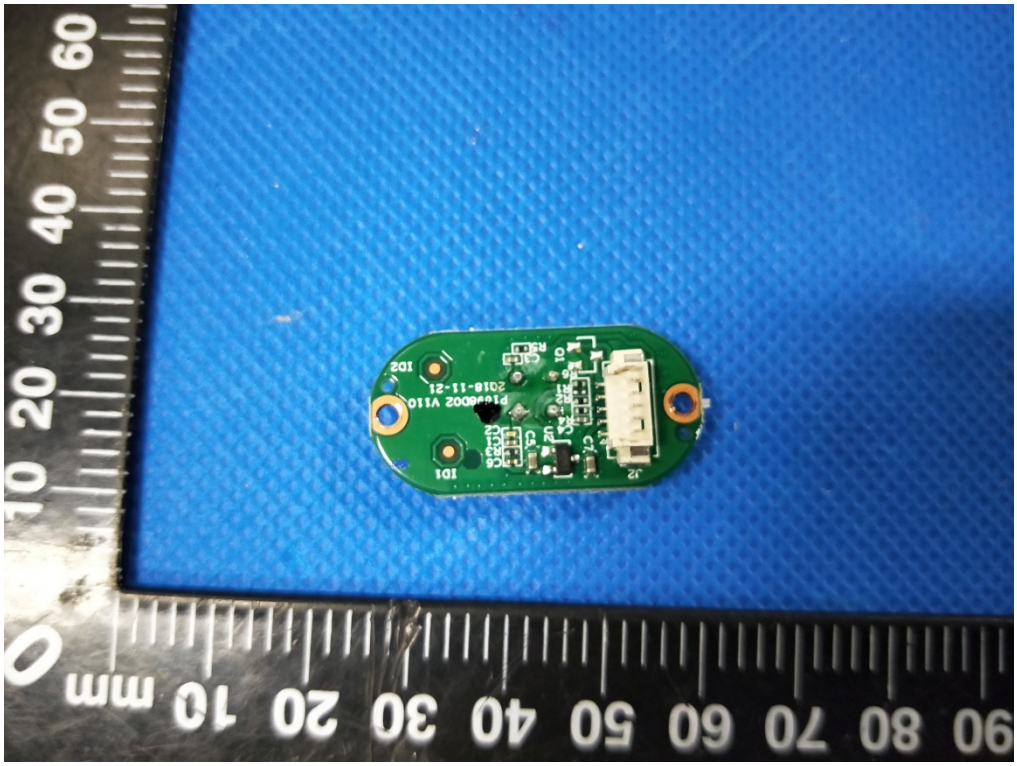
2018-11-21
ID1
ID2
J2

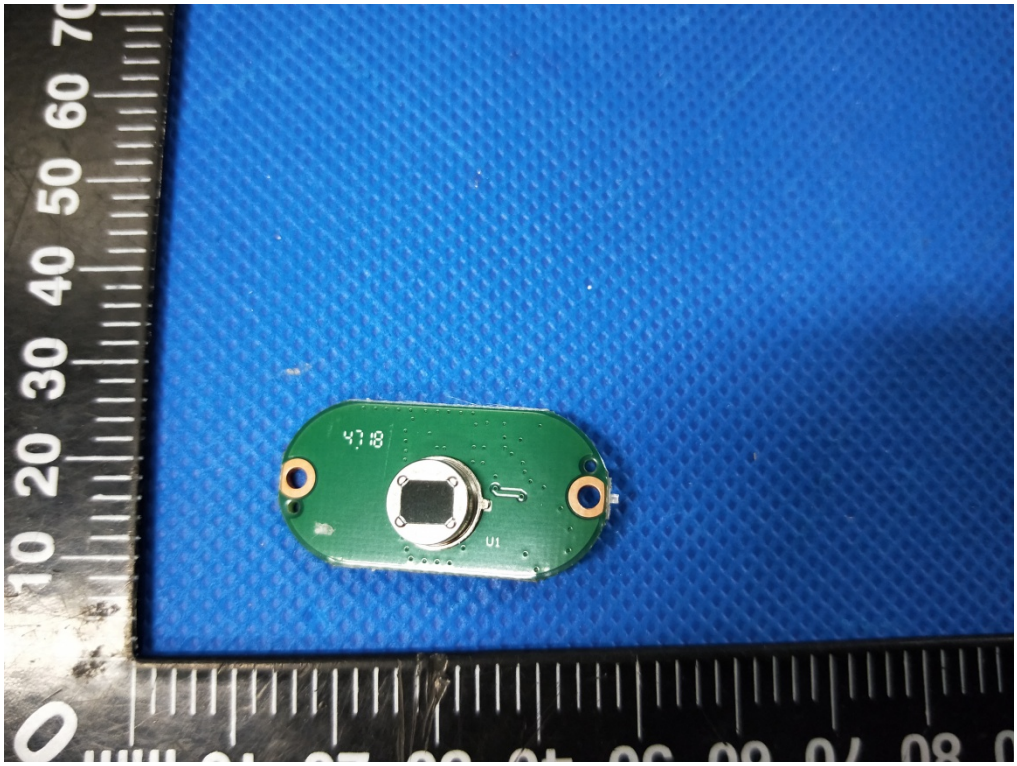
4.78
U1

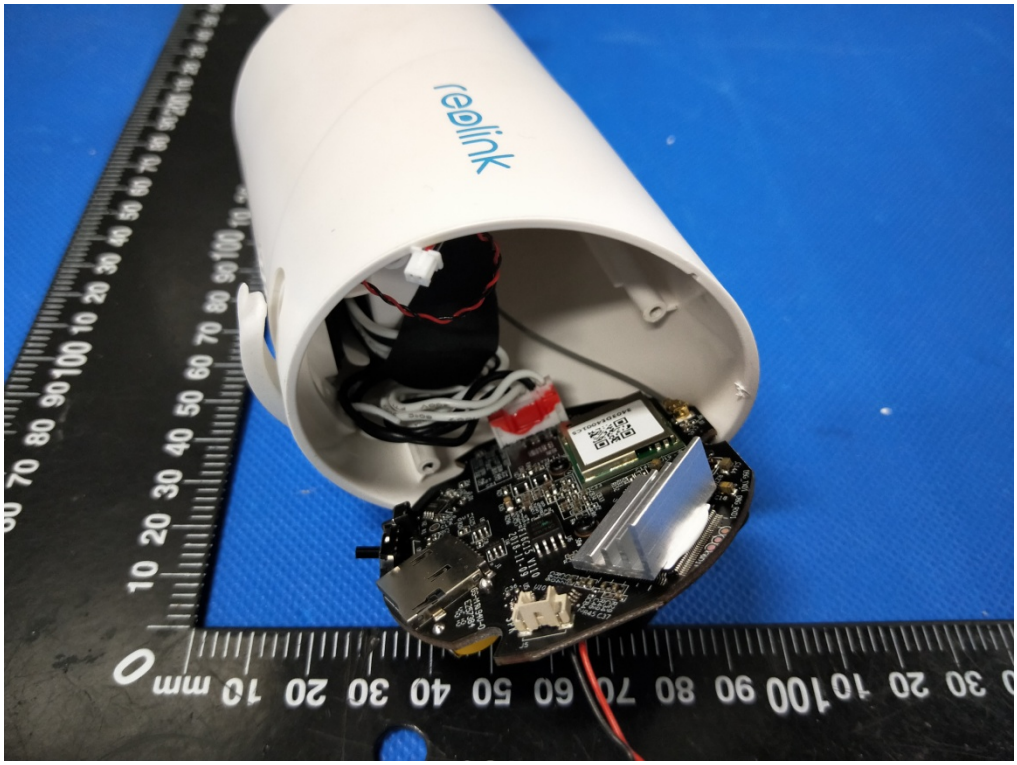
reolink

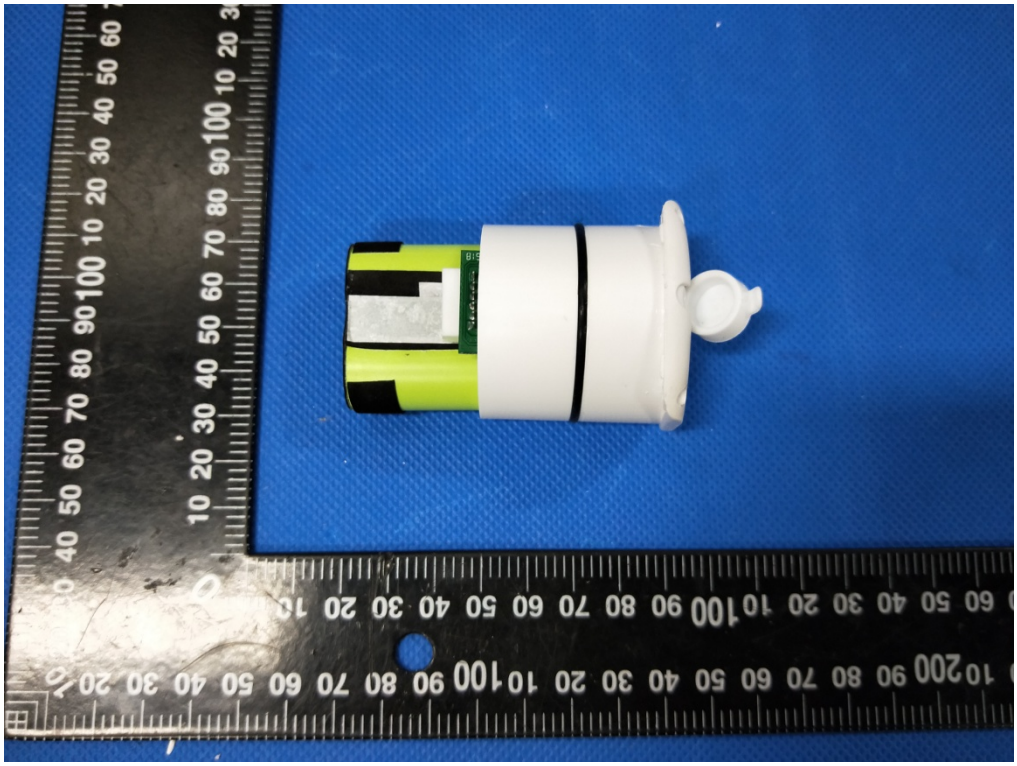

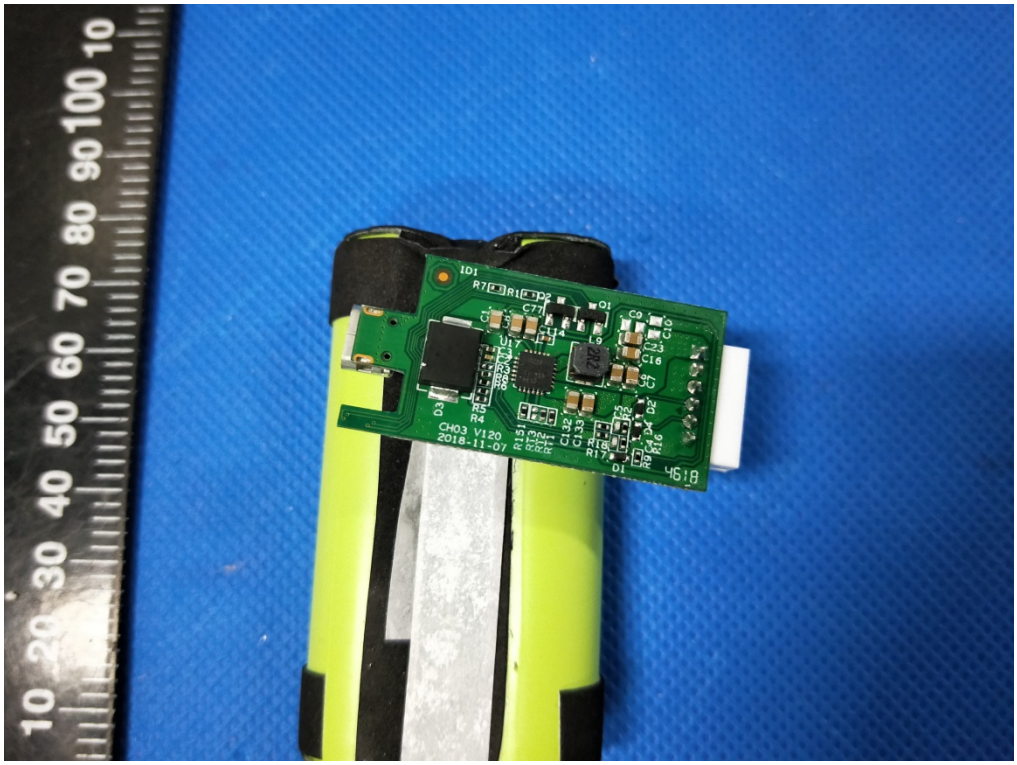
CH03 V120
2018-11-07

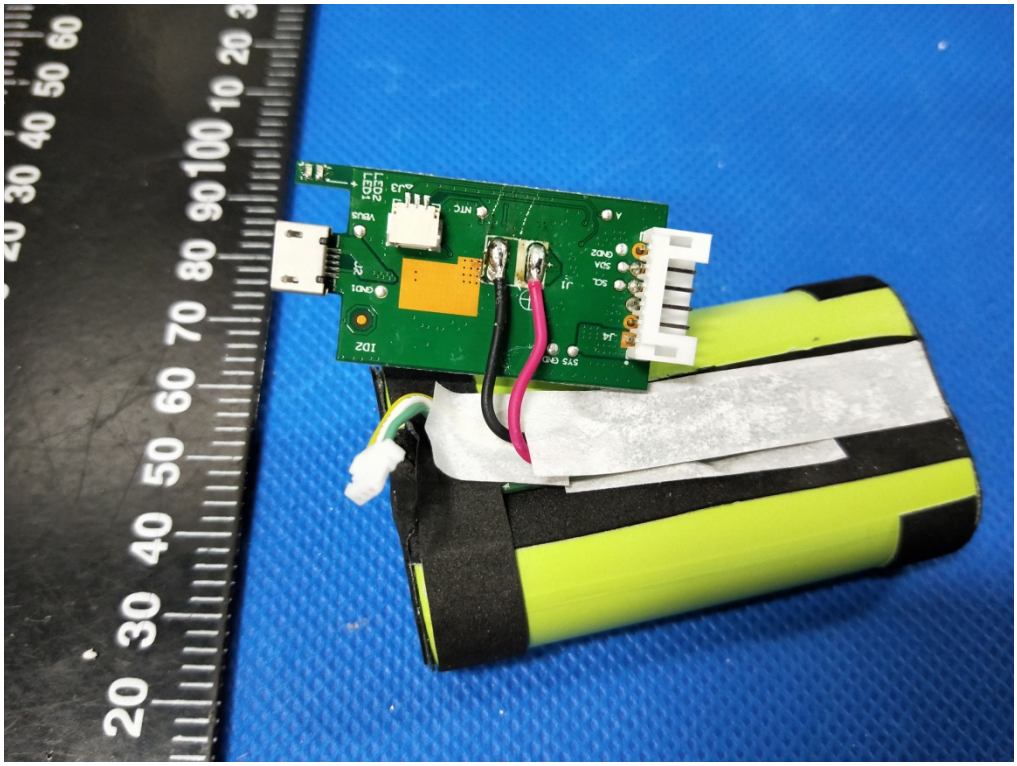
LED2
LED1
J3
VBUS
NTC
A
GND2
SDA
SCL
J1
J4
SYS
GND
GND1
D+
D-
ID2

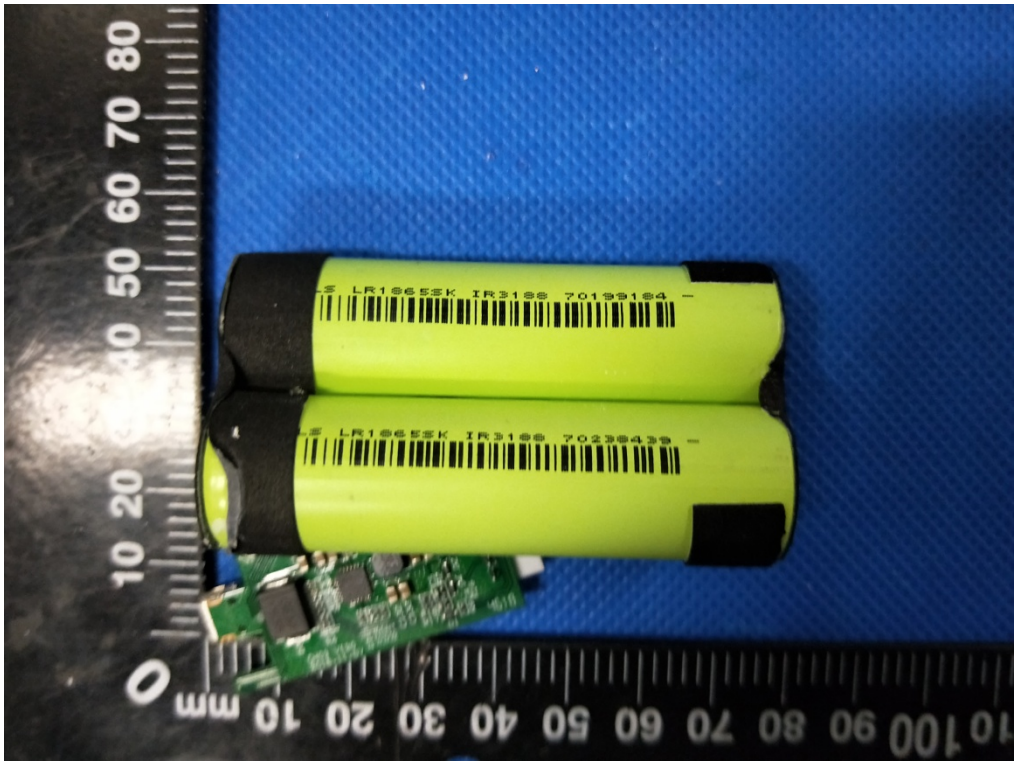
LR18650SK IR3188 70199184
LR18650SK IR3188 70298439

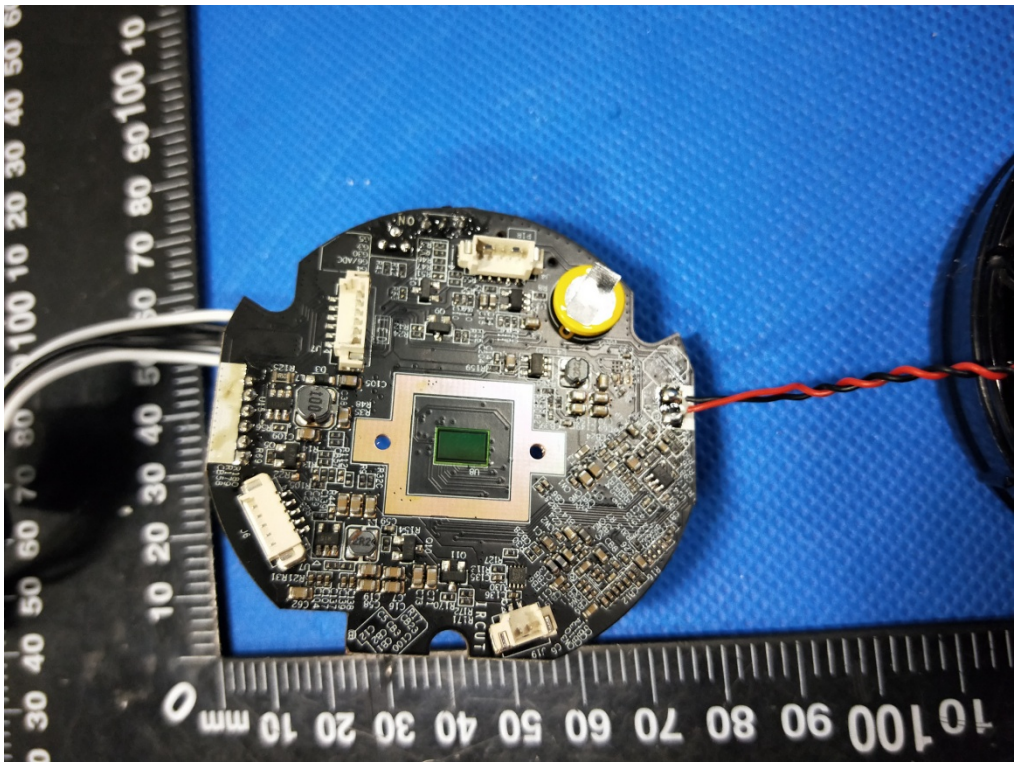

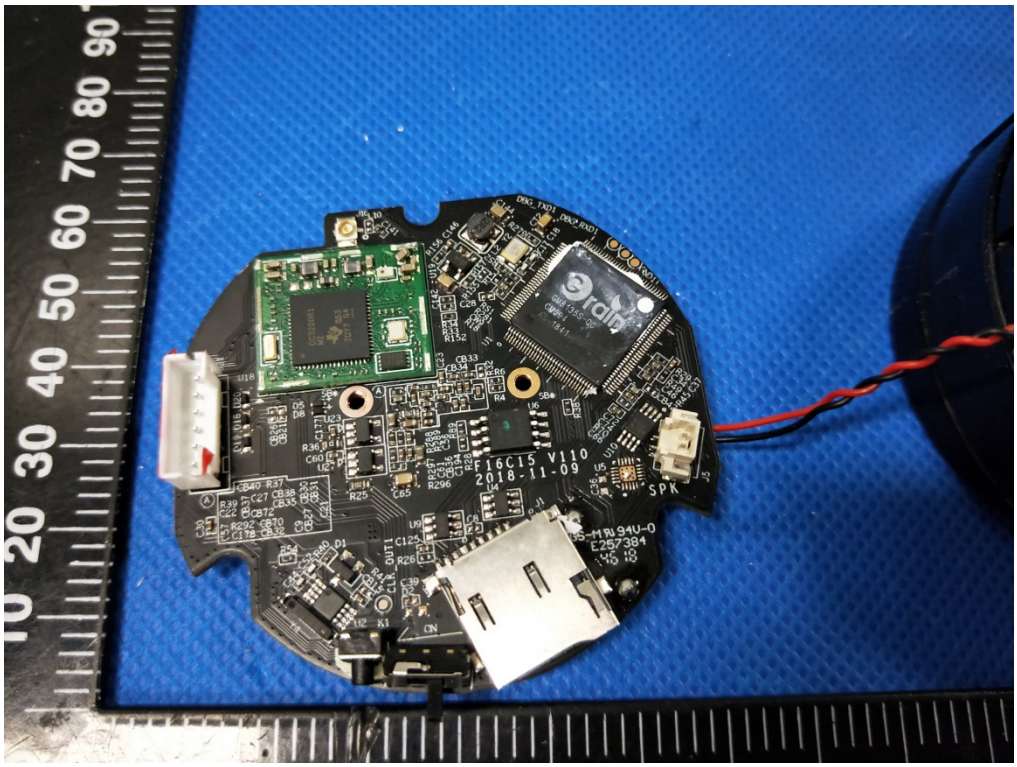
F16C15 V110
2018-11-09
SPK

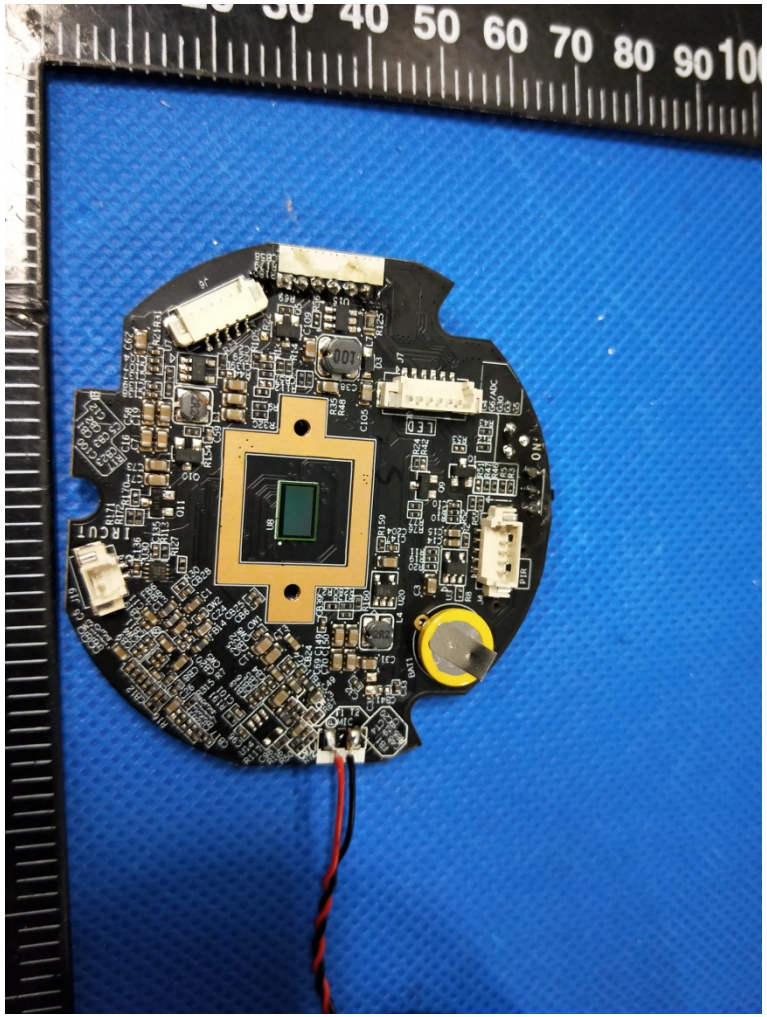
40 50 60 70 80 90 100