INTERNAL PHOTO

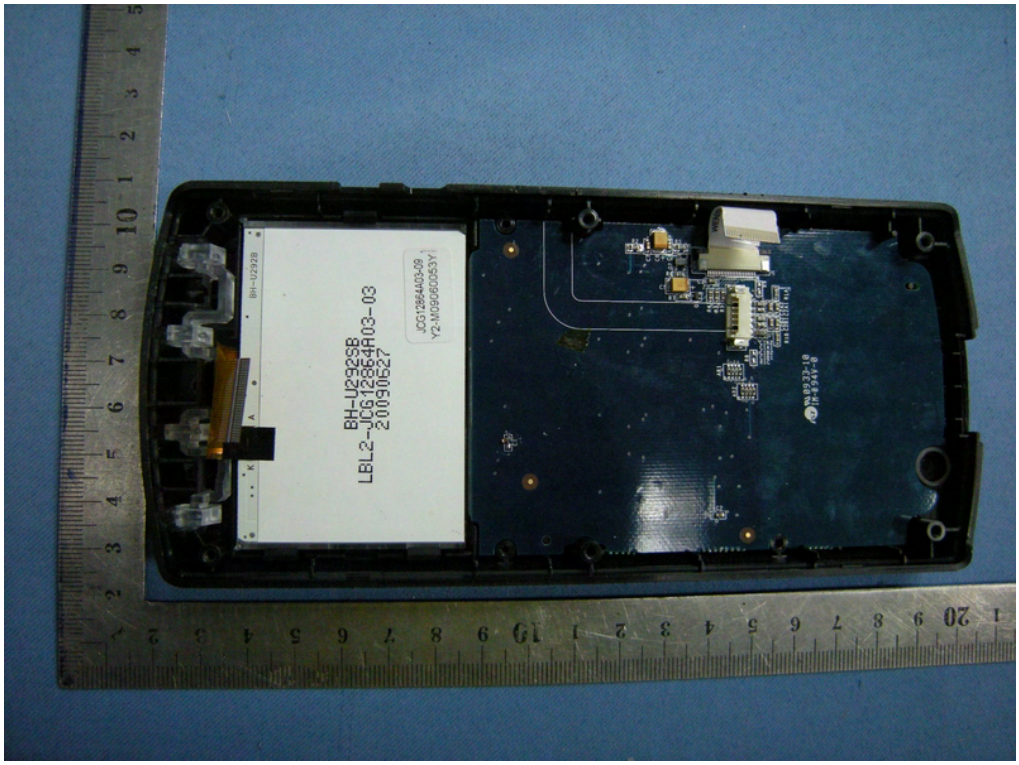

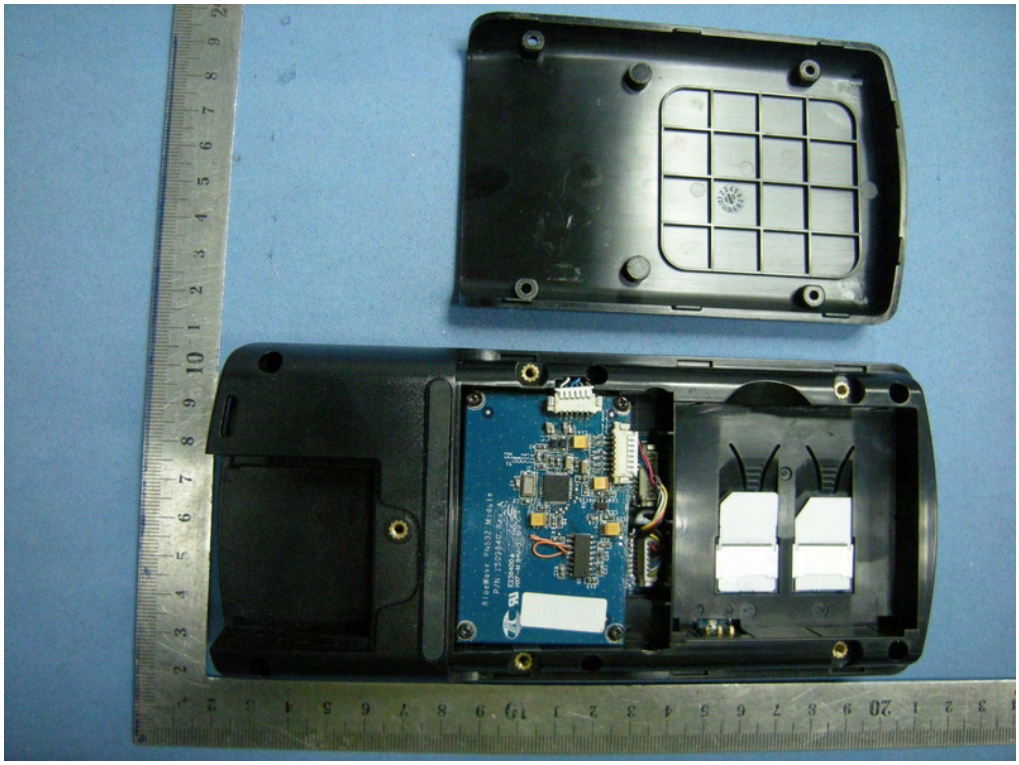

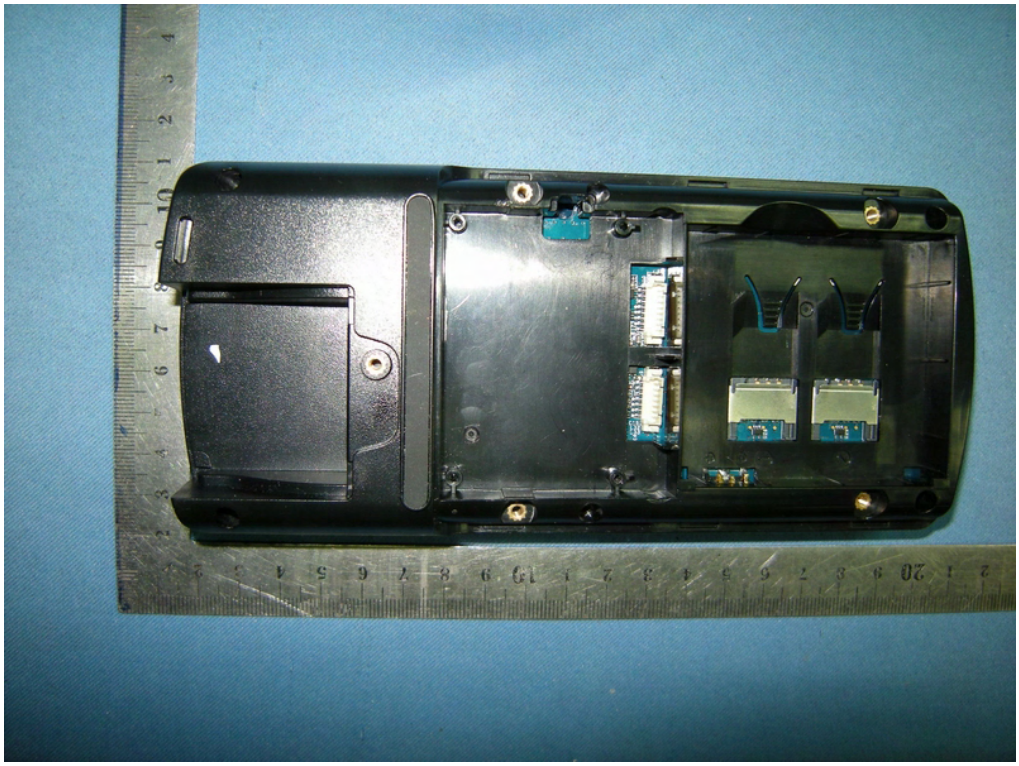

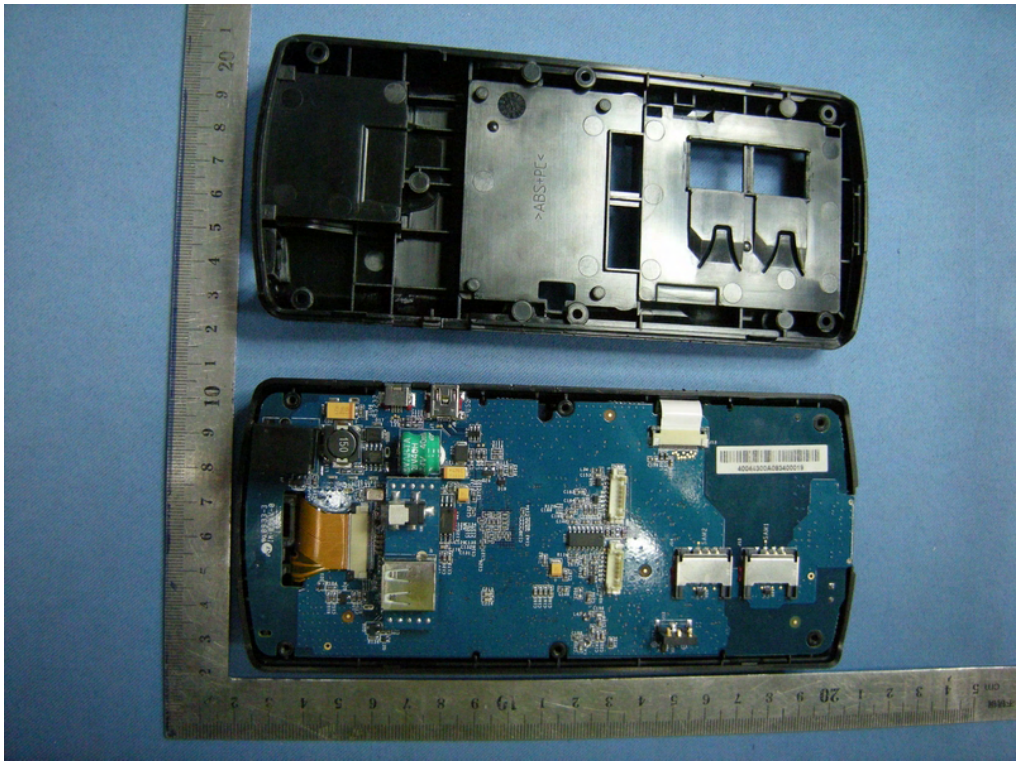
>ABS+PC<
40044300A093400019

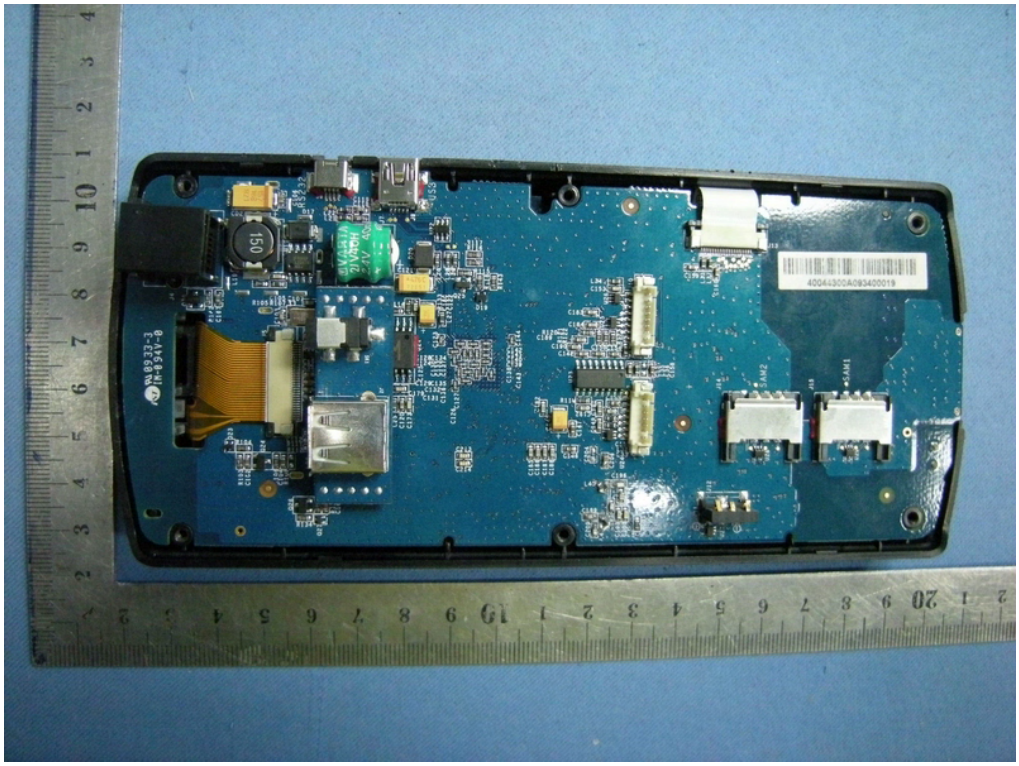
40044300A093400019

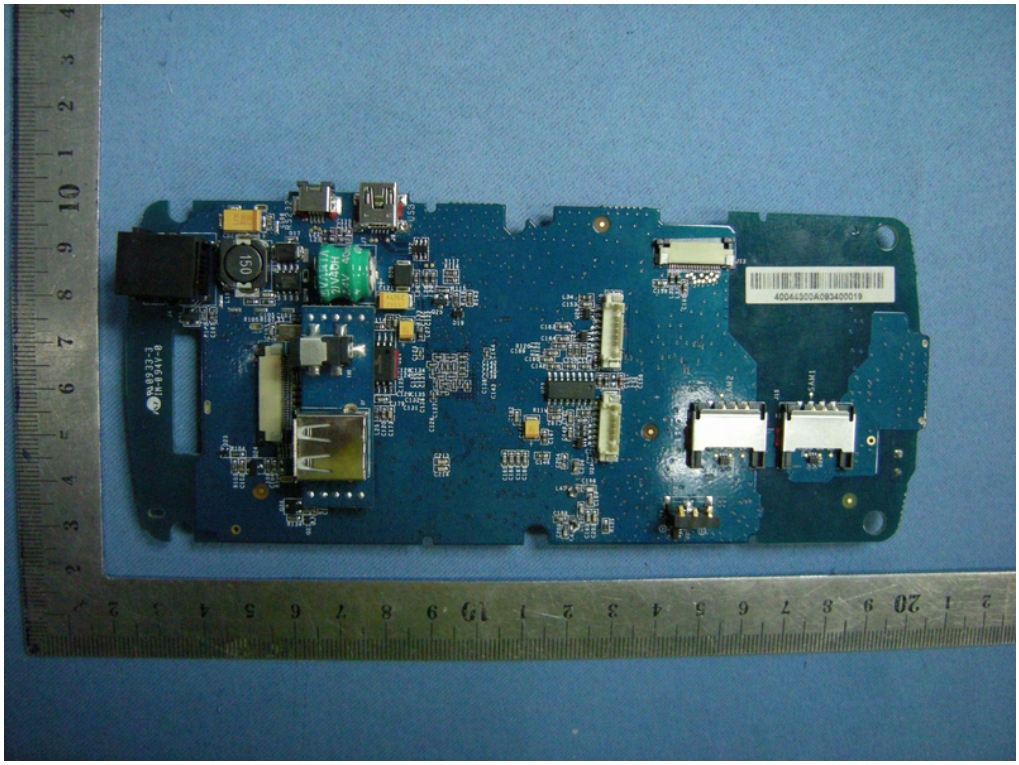

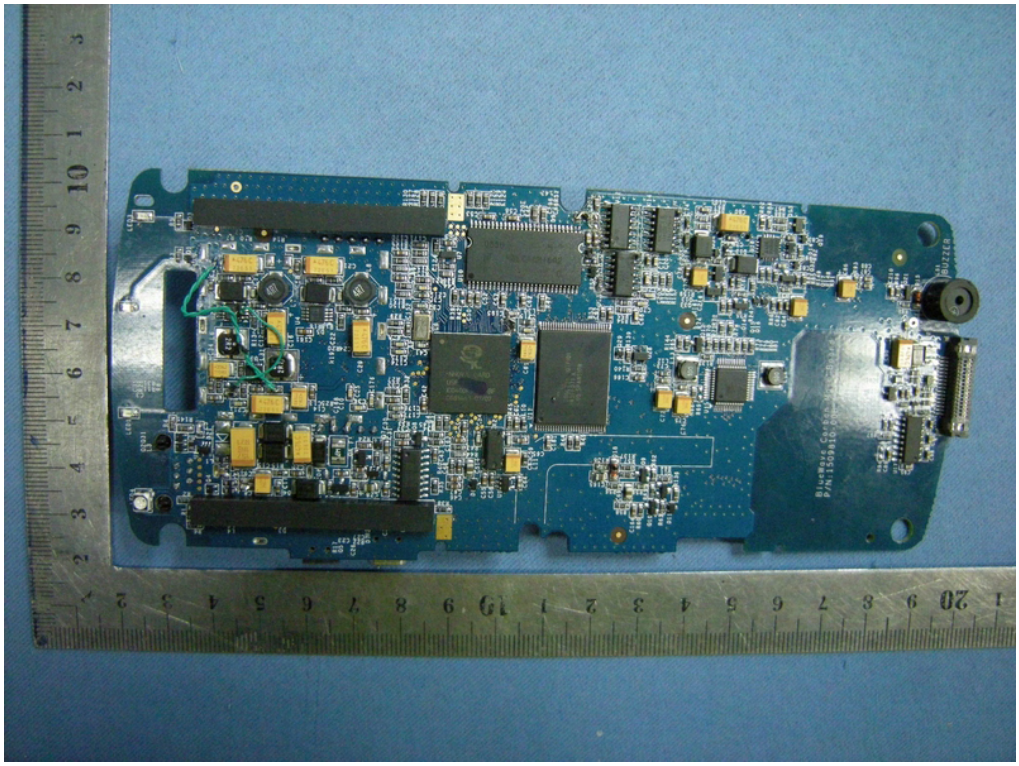

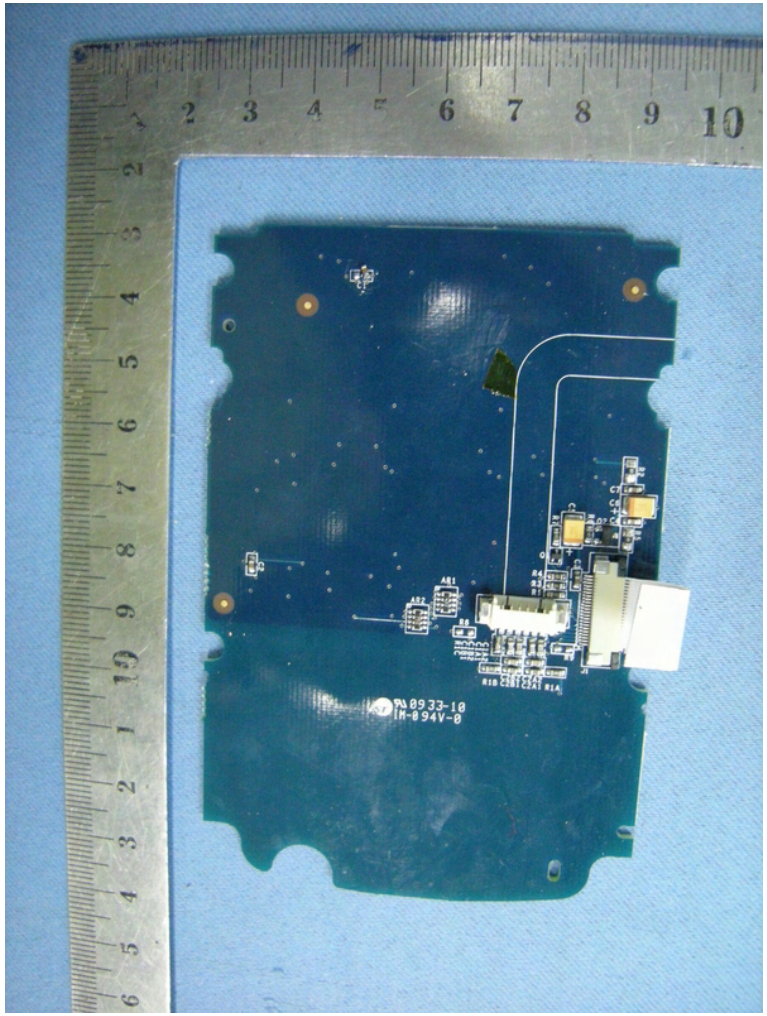
PA 0933-10
TM-0 94V-0

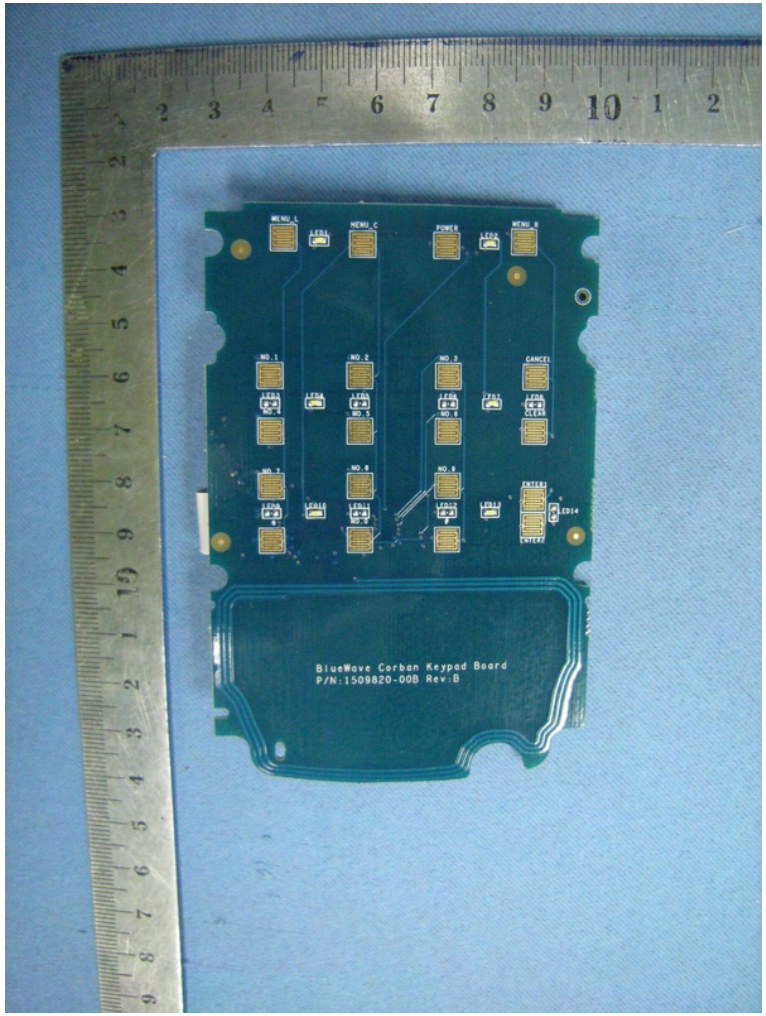
MENU_L
MENU_C
POWER
MENU_R
NO.1
NO.2
NO.3
CANCEL
NO.4
NO.5
NO.6
CLEAR
NO.7
NO.8
NO.9
ENTER1
ENTER2
BlueWave Corban Keypad Board
P/N:1509820-00B Rev:B

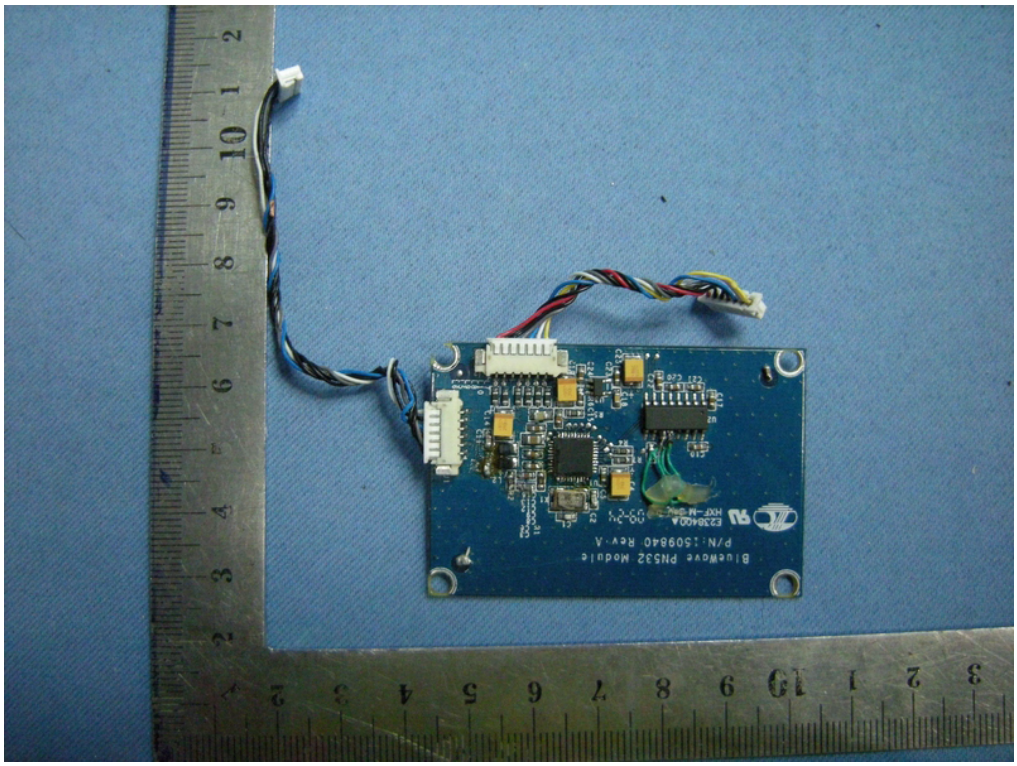
Bluewave PN532 Module
P/N:509840 Rev-A

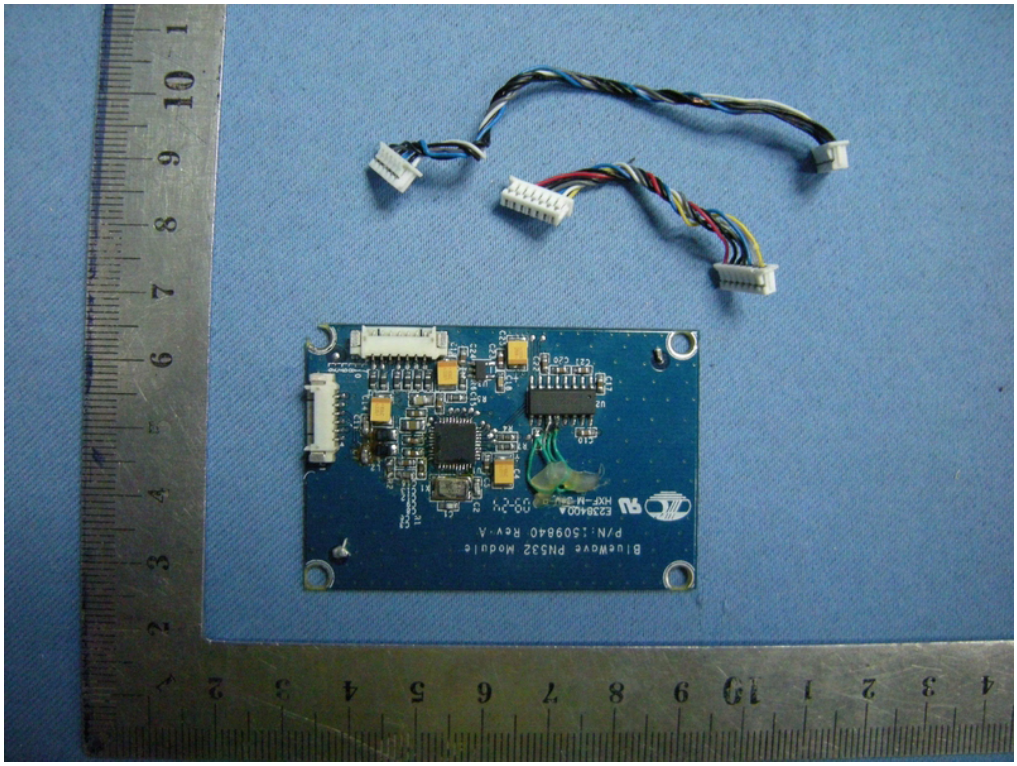
Bluewave PN532 Module
P/N:509840 Rev-A

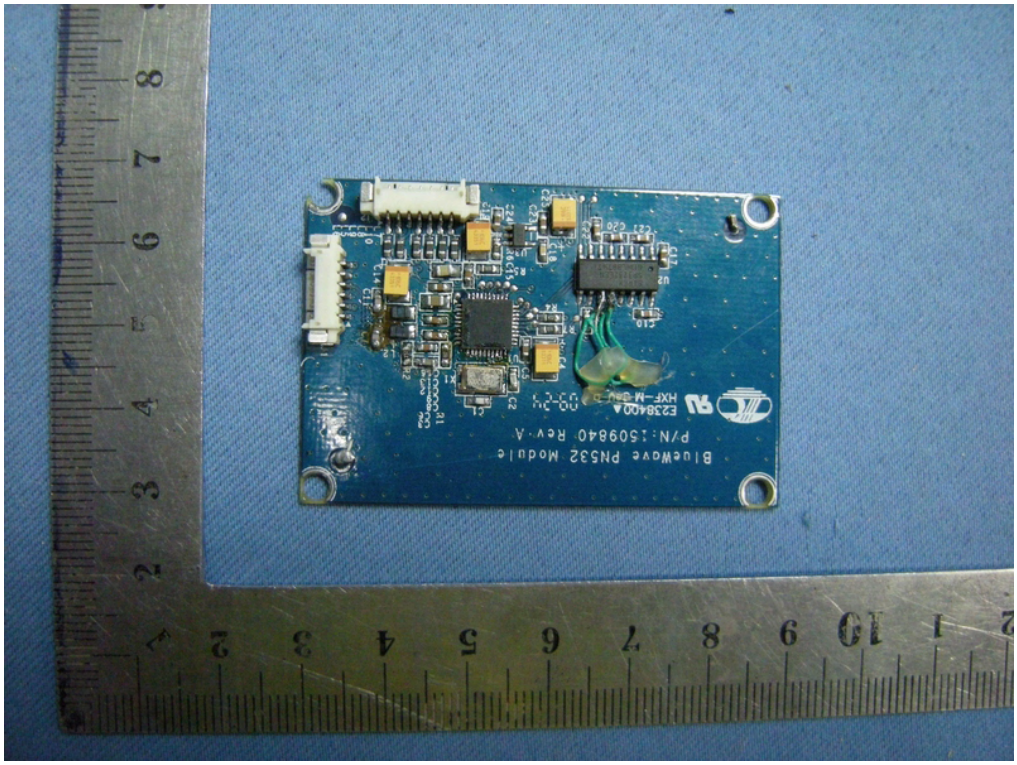
BlueWave PN532 Module
P/N: 1509840 Rev A

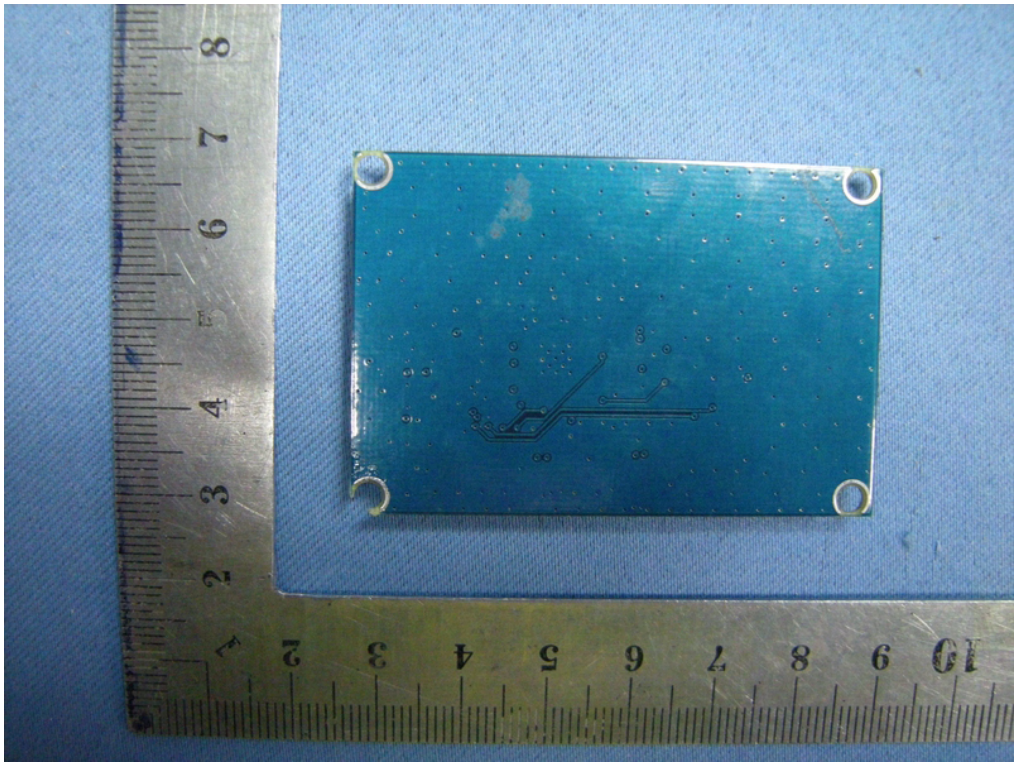

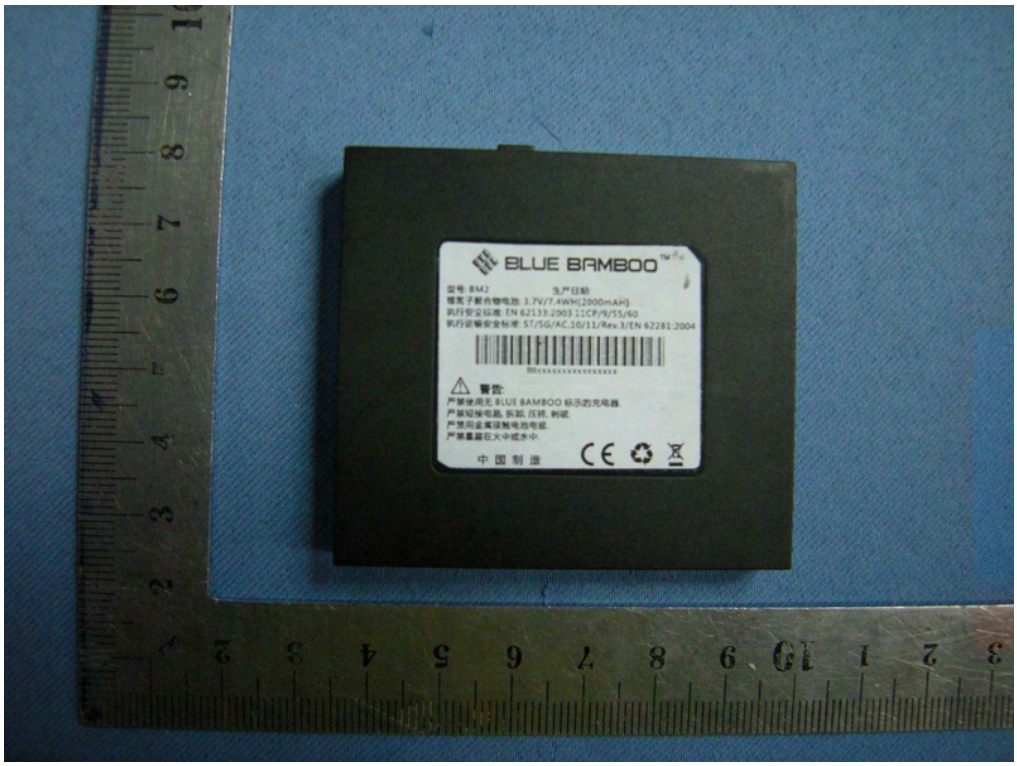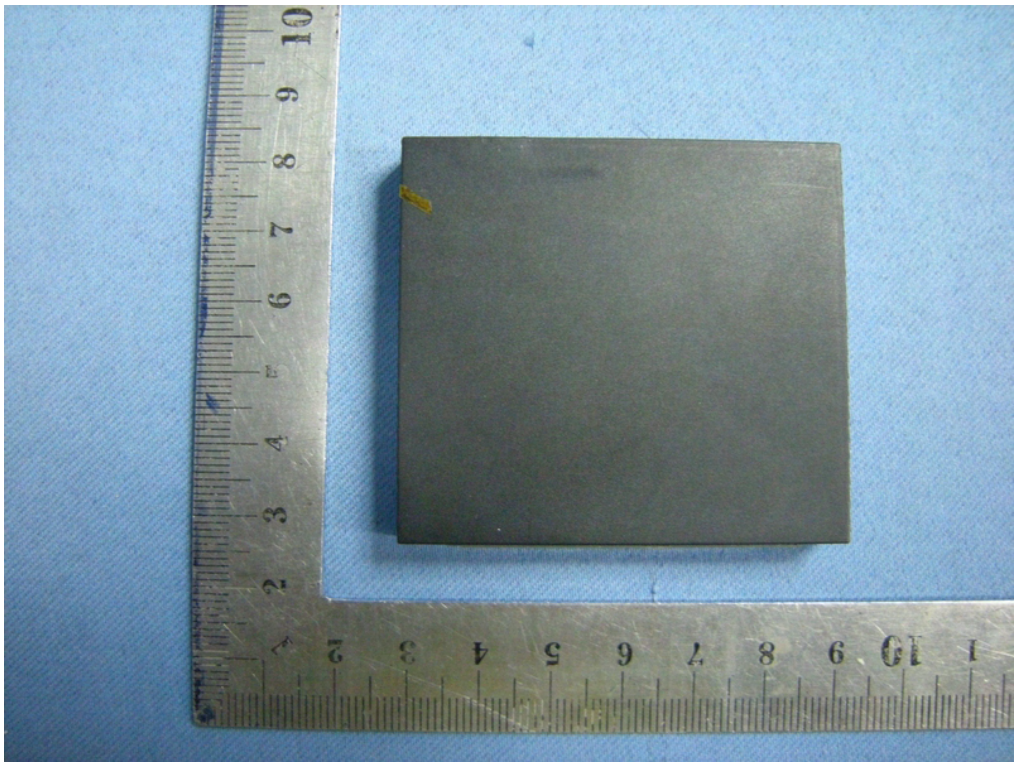
BLUE BAMBOO
型号: BM2
生产日期:
锂离子聚合物电池: 3.7V/7.4WH(2000mAH).
执行安全标准: EN 62133:2003;IICP/9/55/60
执行运输安全标准: ST/SG/AC.10/11/Rev.3/EN 62281:2004
警告:
严禁使用无 BLUE BAMBOO 标示的充电器.
严禁短接电路, 拆卸, 压挤, 刺破.
严禁用金属接触电池电极.
严禁暴露在火中或水中.
中国制造