agent: dresden elektronik ingenieurtechnik gmbh
client: Atmel Automotive GmbH
FCC ID: VNR-E32ED-X5B-00
FCC Part 15 Certification

Exhibit: Internal Photo
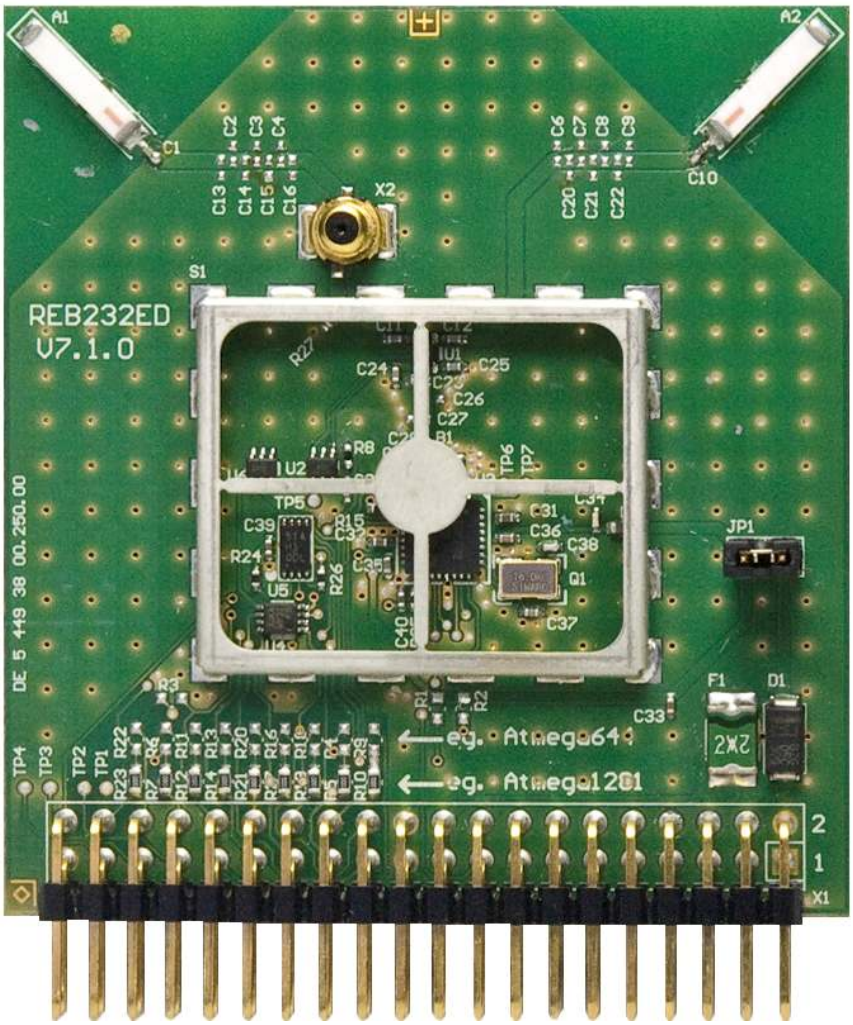
Front View REB232ED