Internal photos

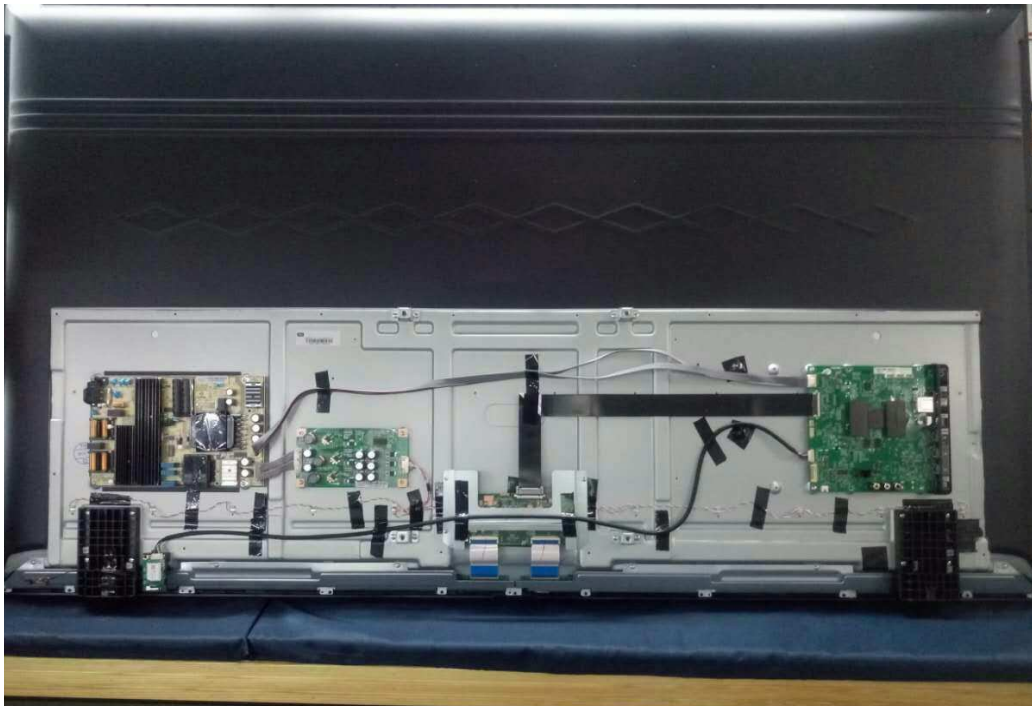

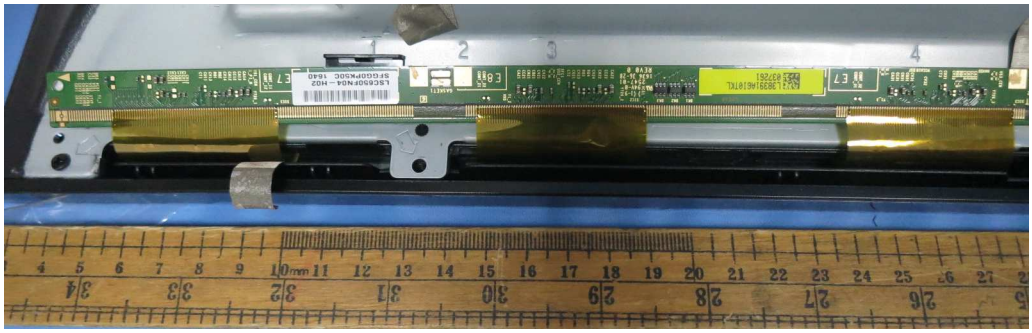

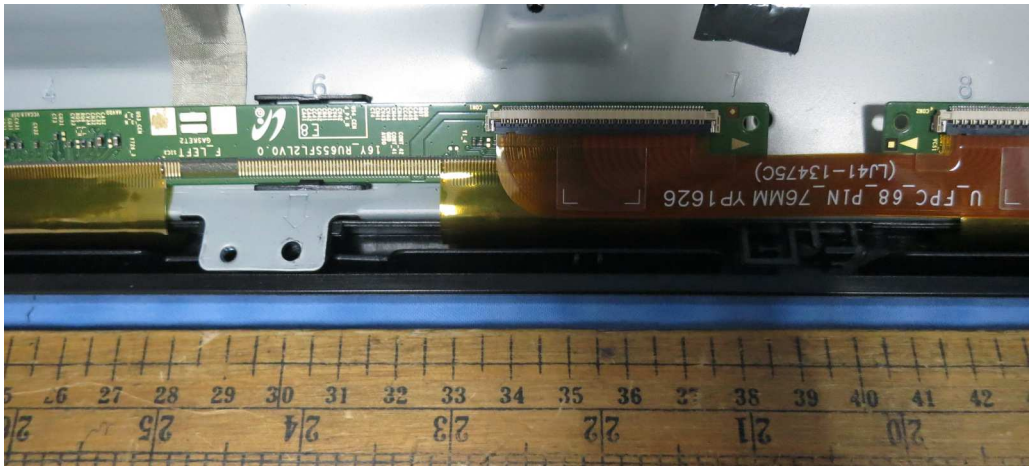
U_FPC_68_PIN_76MM YP1626
(U41-13475C)
16V_RU65SFL2LV0.0
F_LEFT

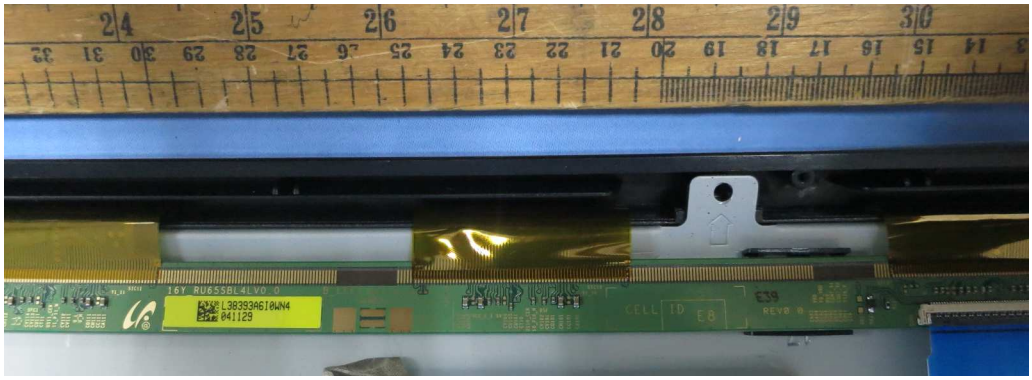
16Y RU65SBL4LV0.0
L38393A6I0WN4
041129
CELL ID
E8
E39
REV0.0

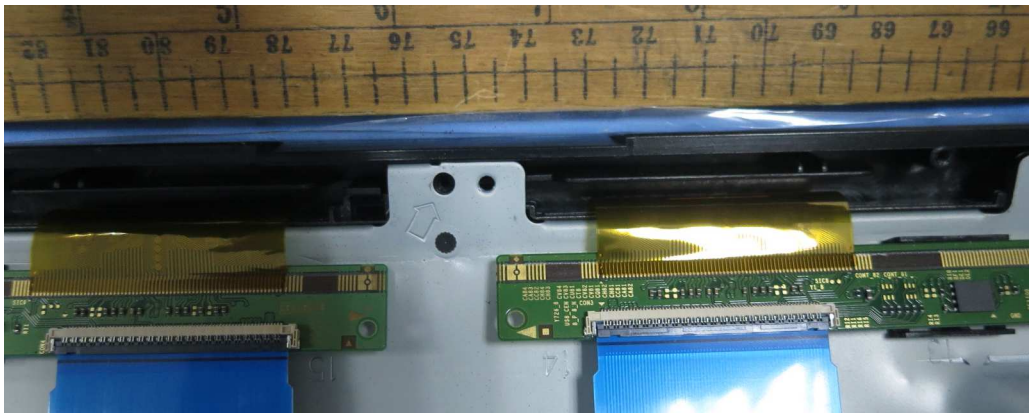

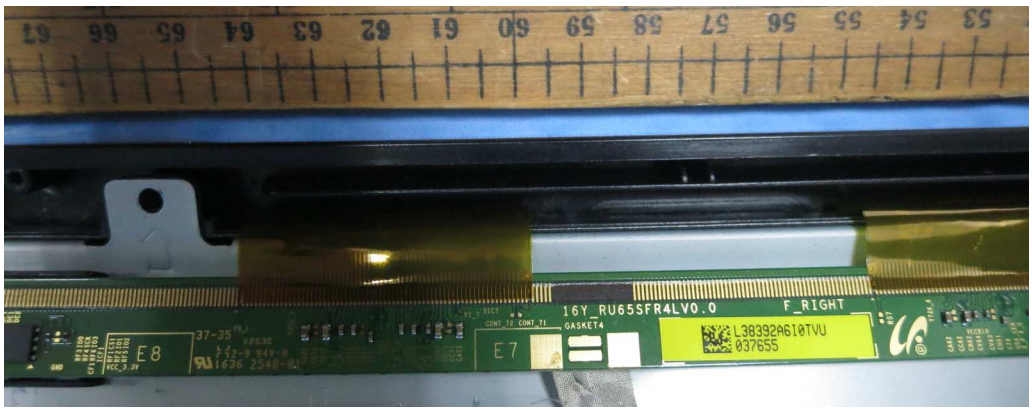
16Y_RU65SFR4LV0.0
F_RIGHT
GASKET4
L38392A6I0TVU
037655
E7
E8

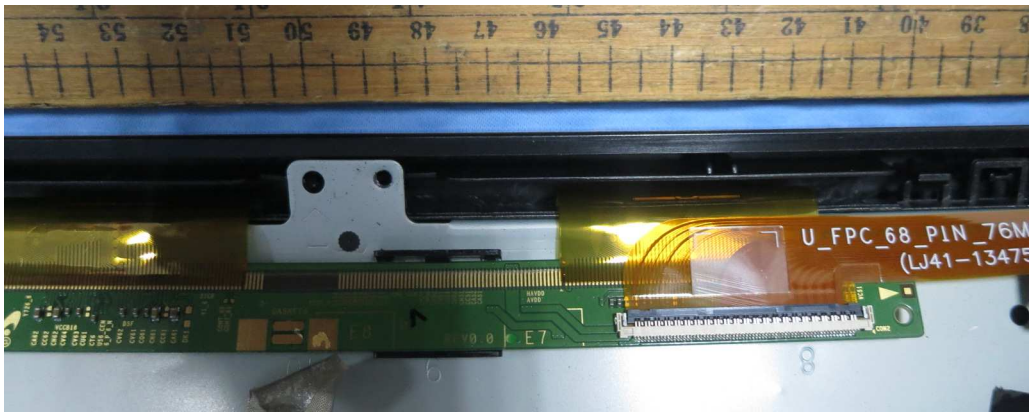
U_FPC_68_PIN_76M
(LJ41-13475
E7

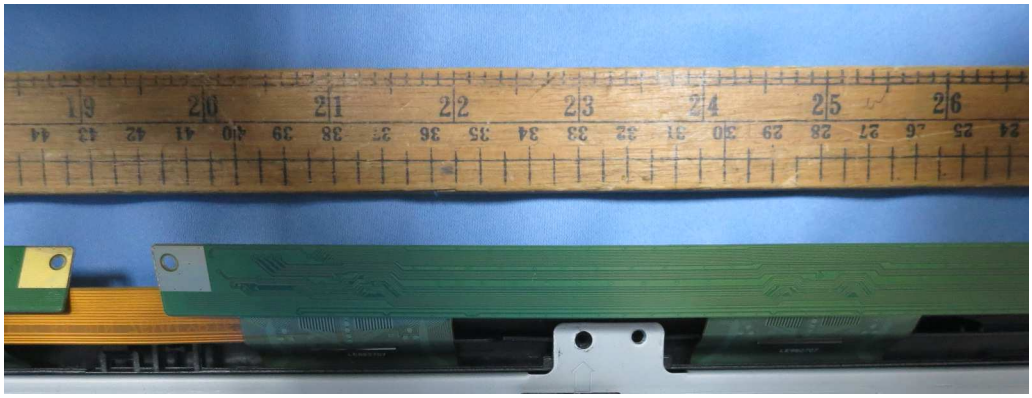

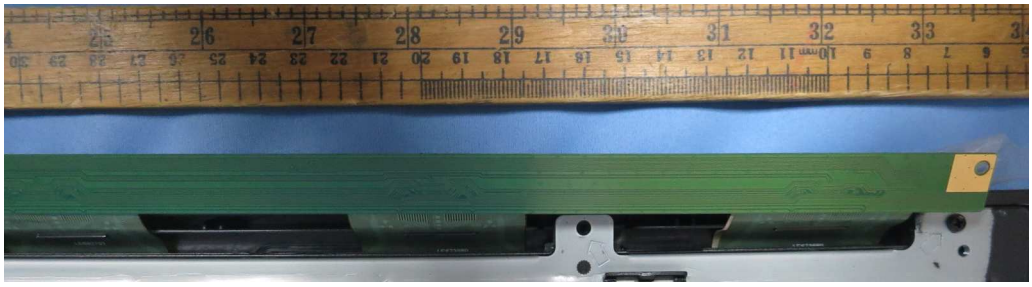

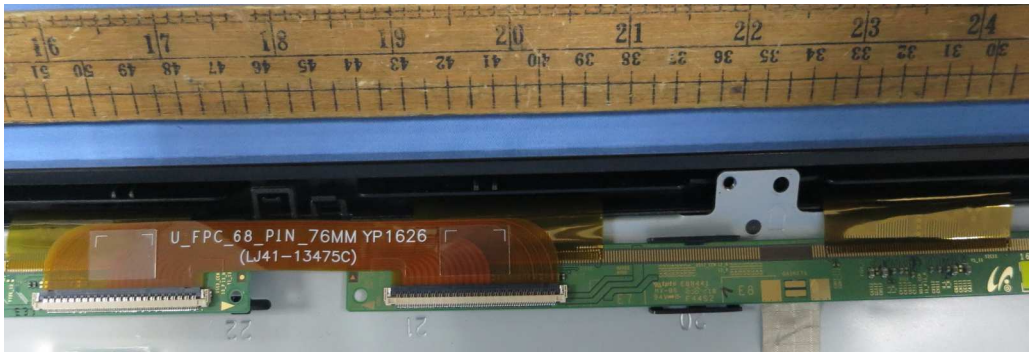
U_FPC_68_PIN_76MM YP1626
(LJ41-13475C)

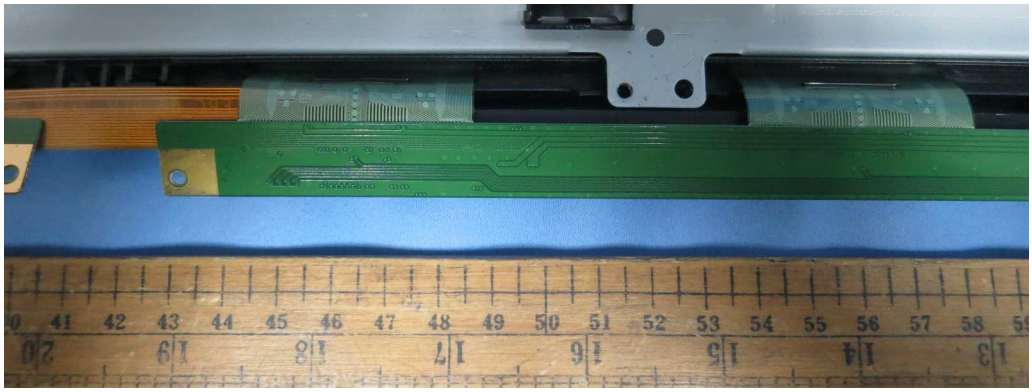

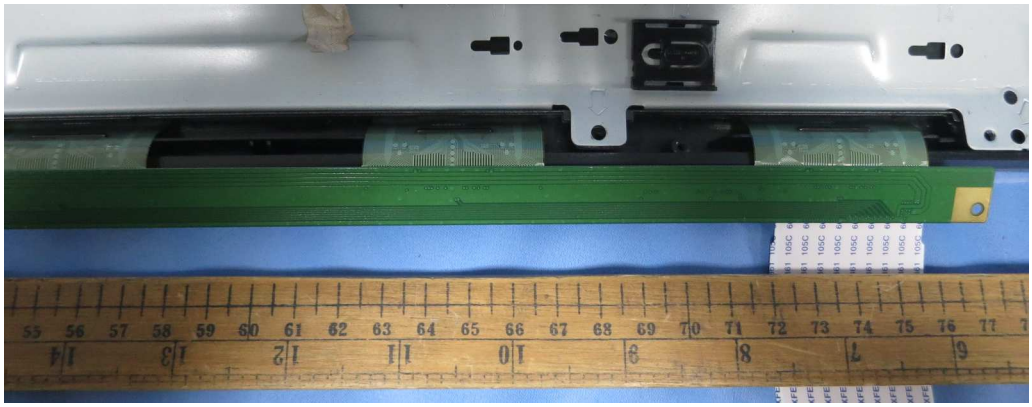

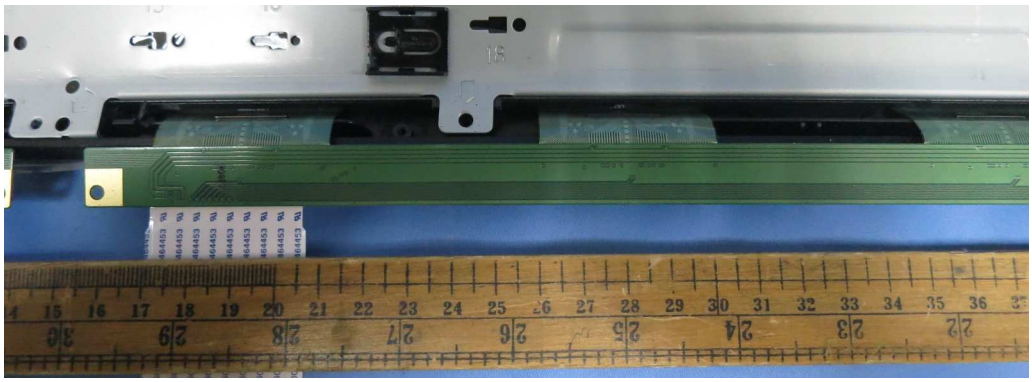

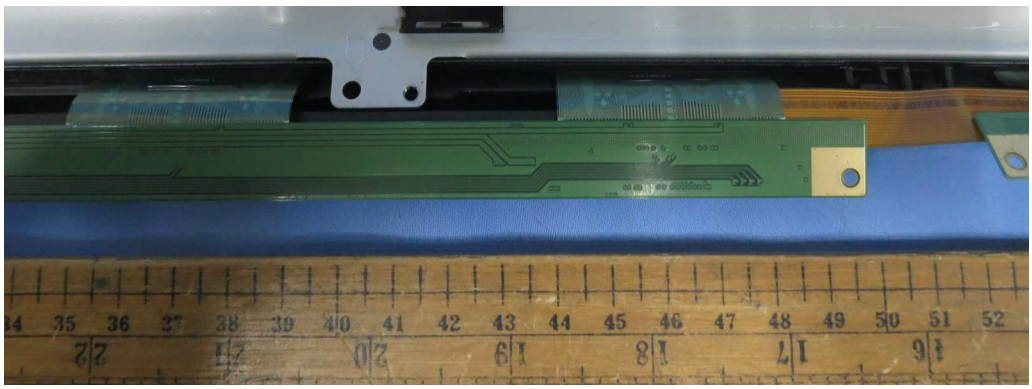

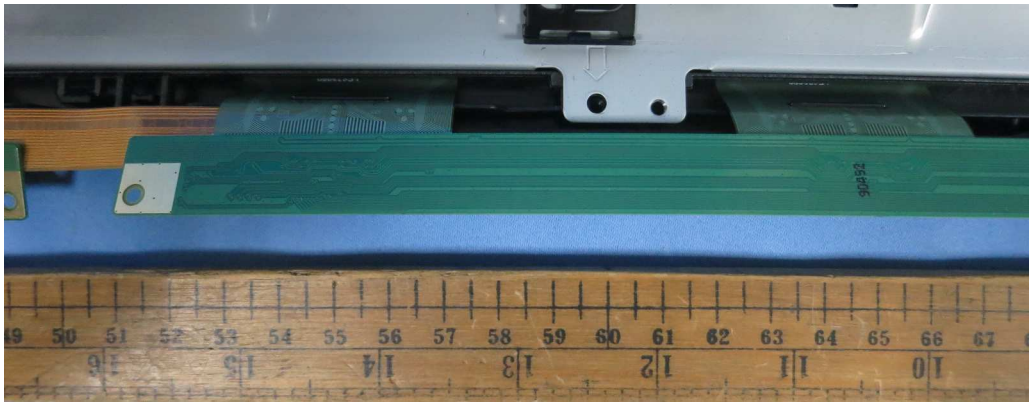

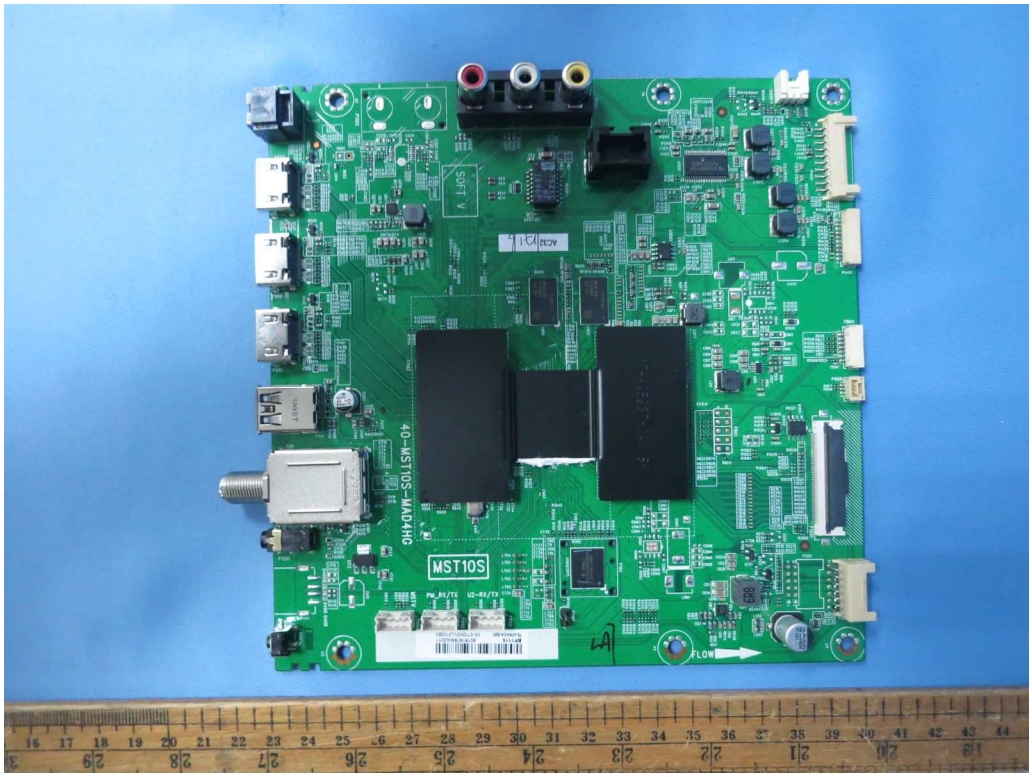
MST10S
4O-MST10S-MAD4HG
SOFT V
FLOW

40-MST10S-MAD4HG
MST10S

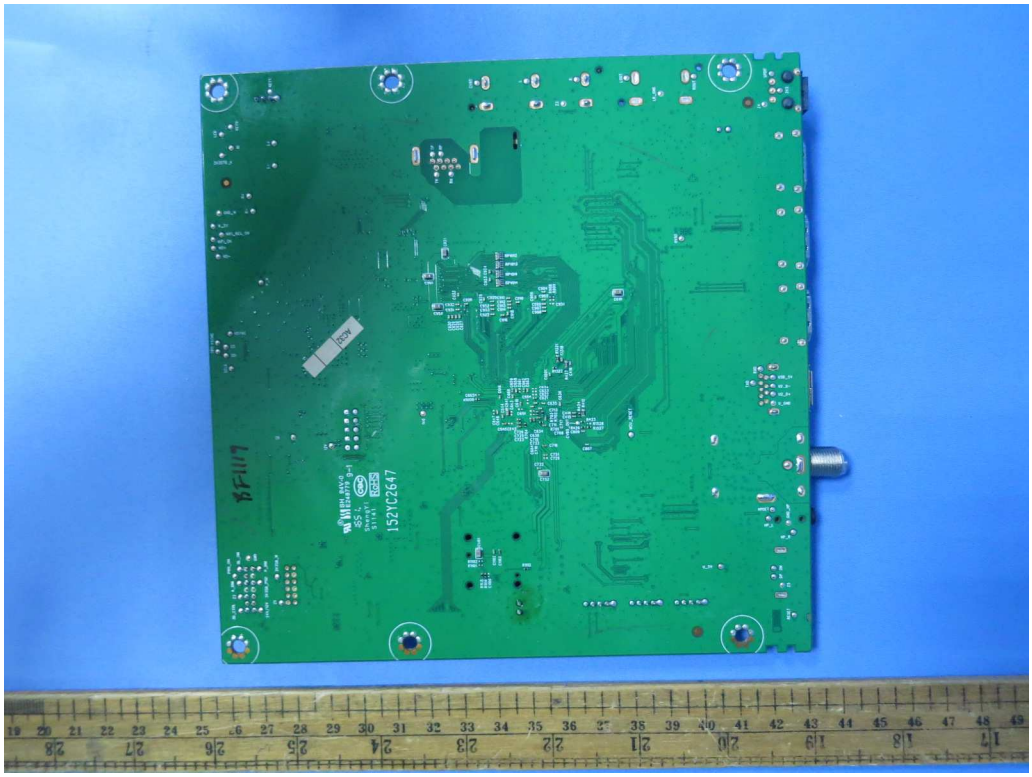
152YC2647

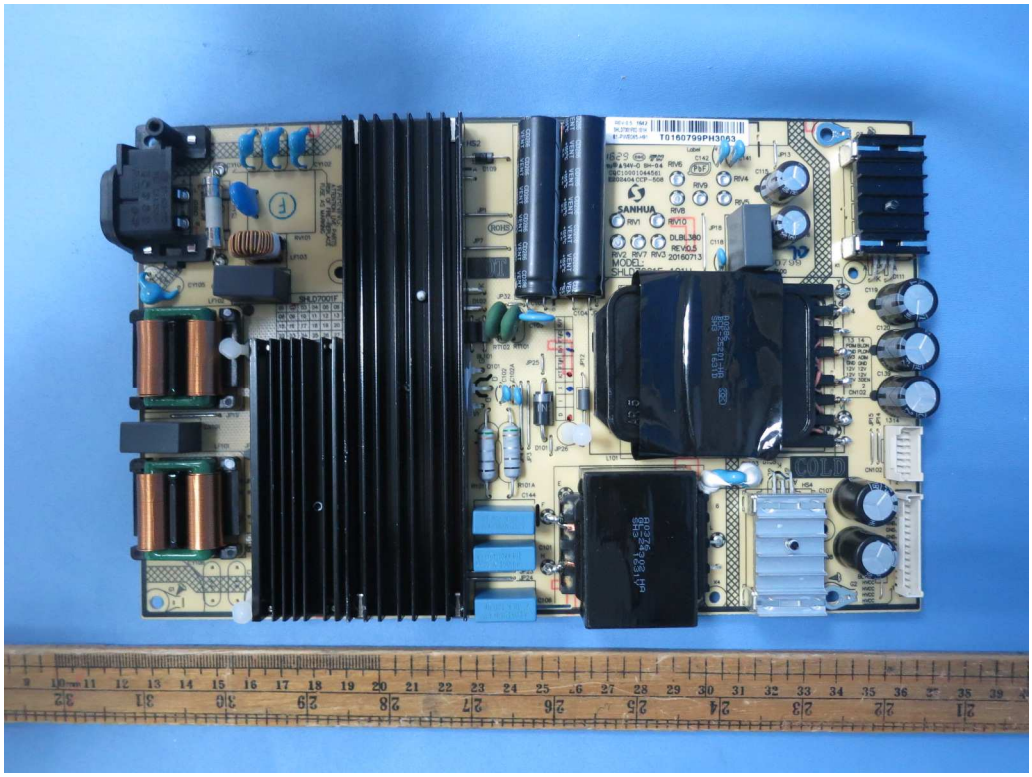
SANHUA
COLD

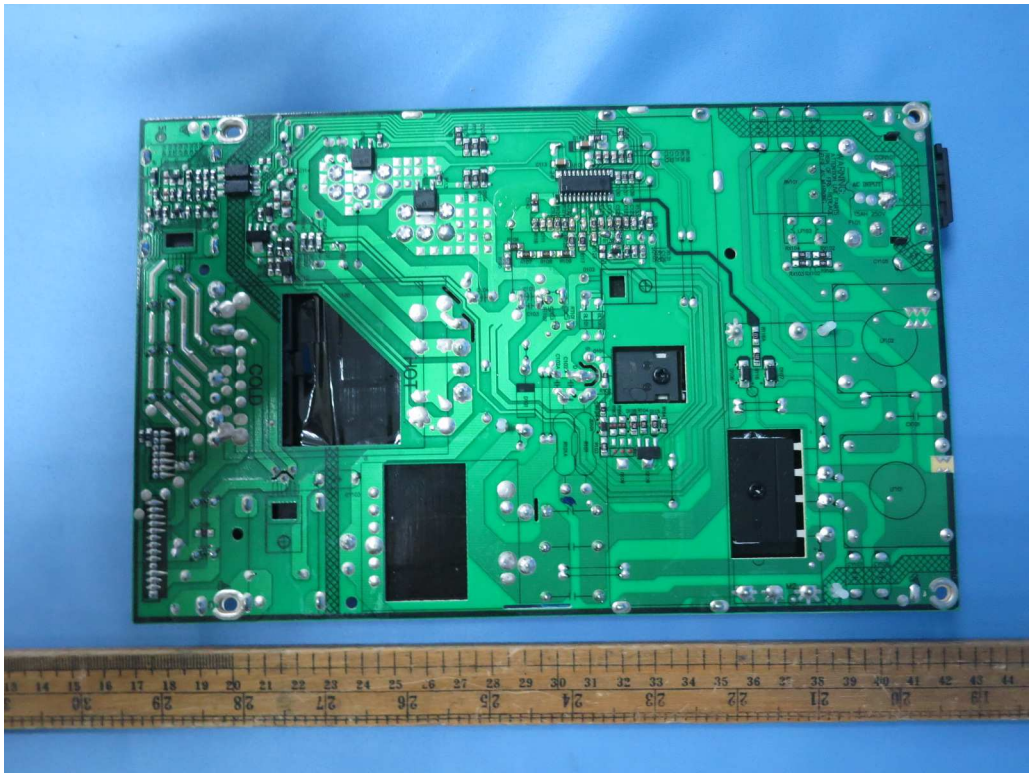

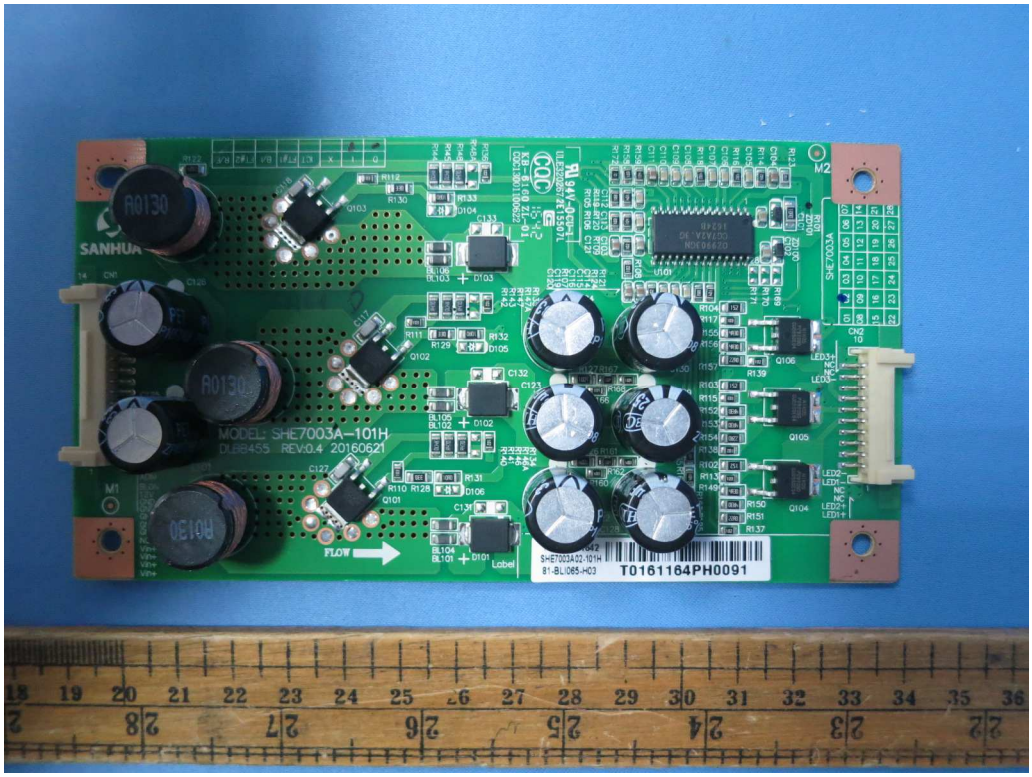
SANHUA
MODEL: SHE7003A-101H
DLB8455 REV:0.4 20160621
FLOW
T0161164PH0091

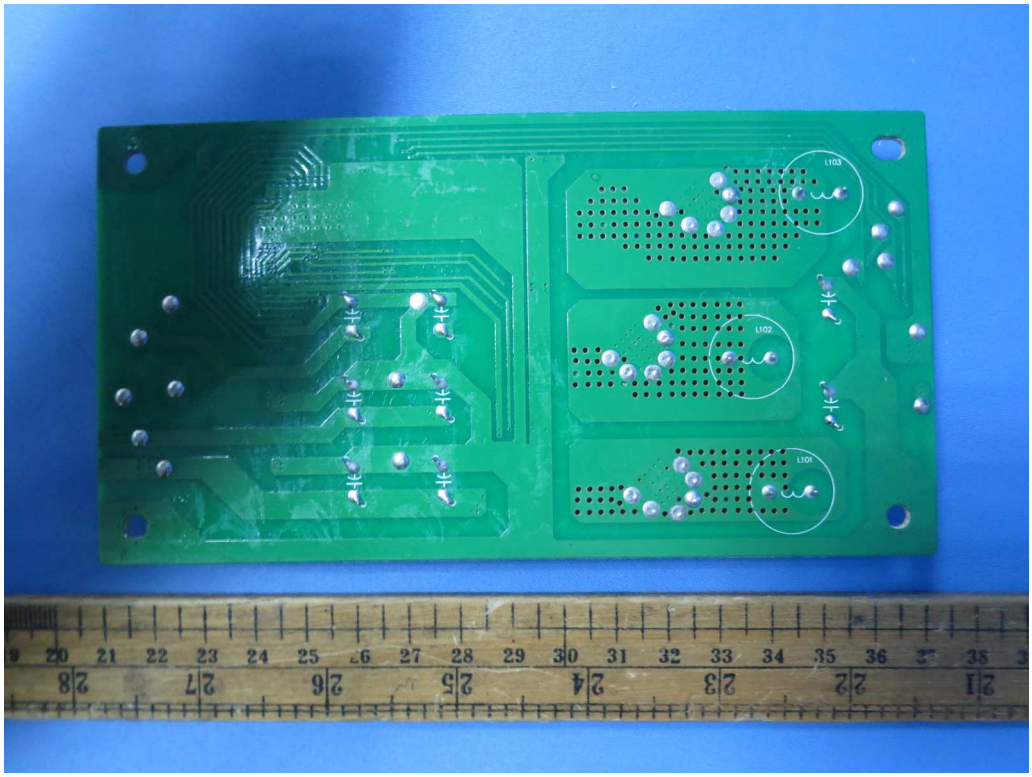

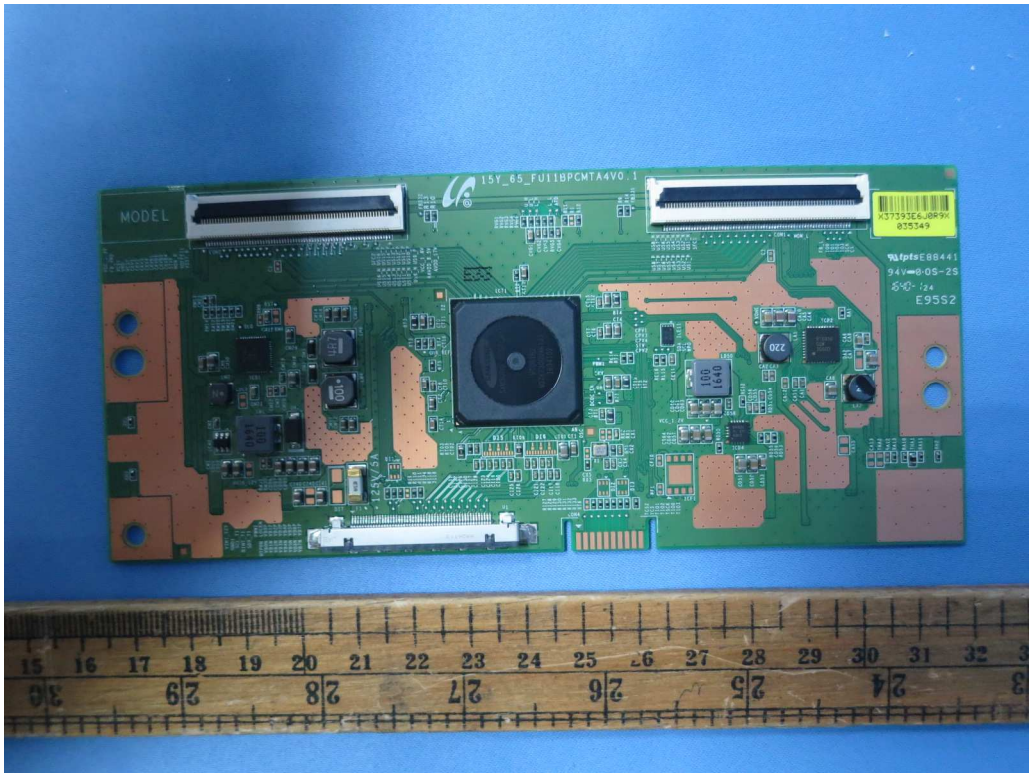
MODEL
15Y_65_FU11BPCMTA4V0.1
E95S2

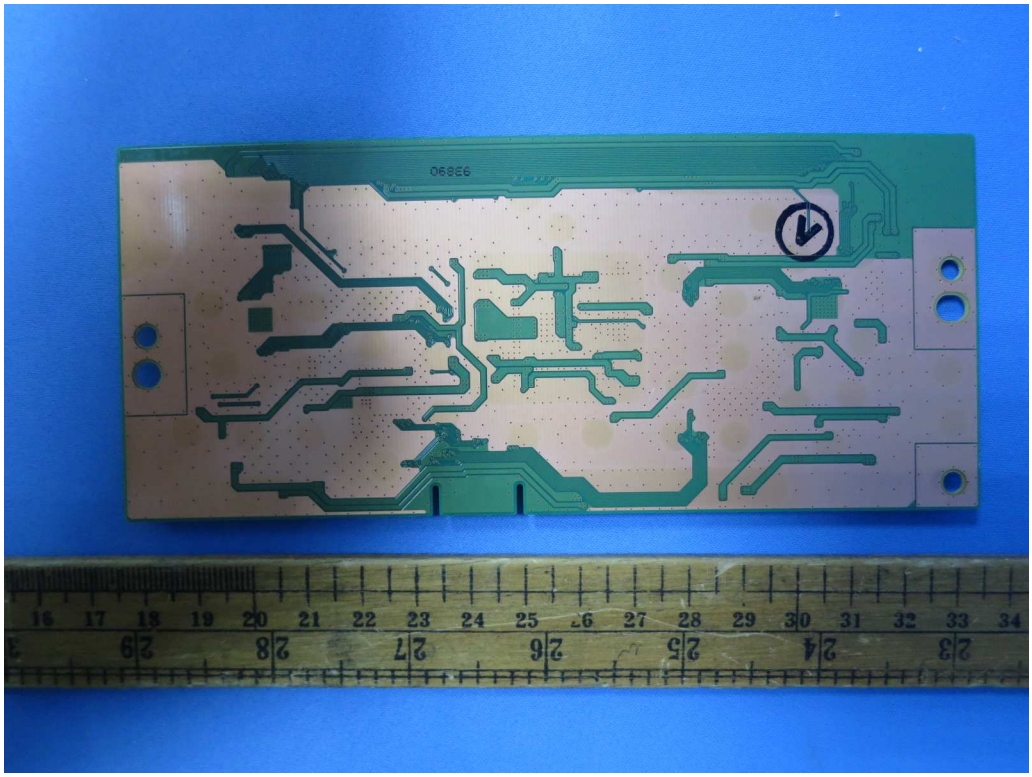

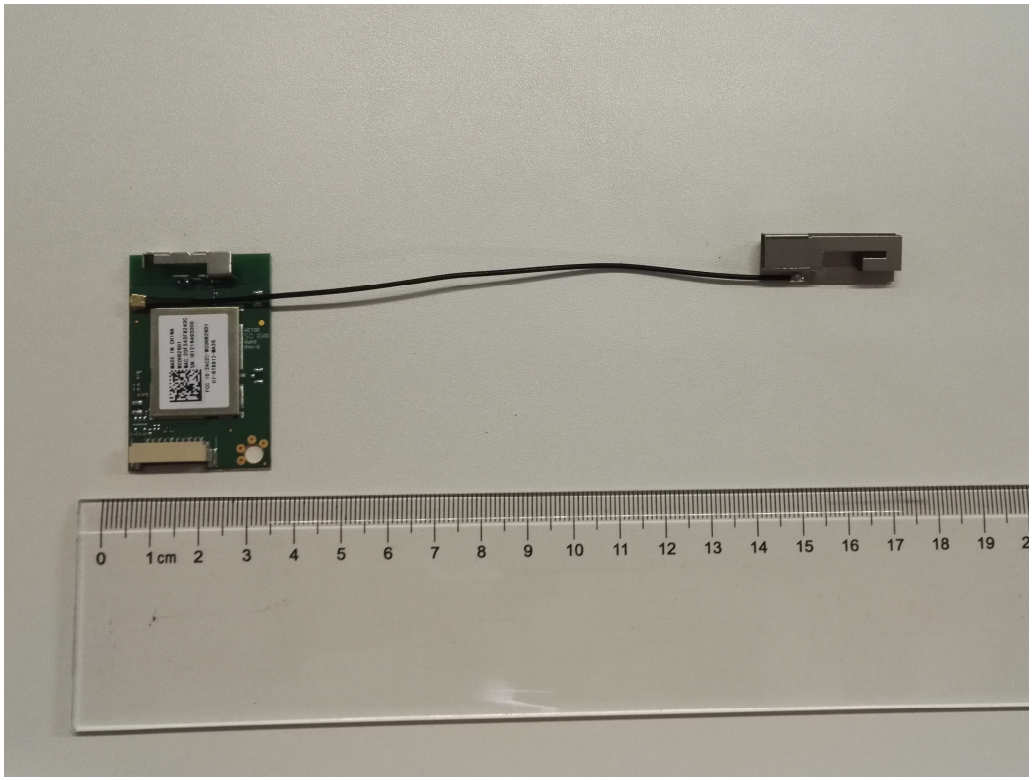

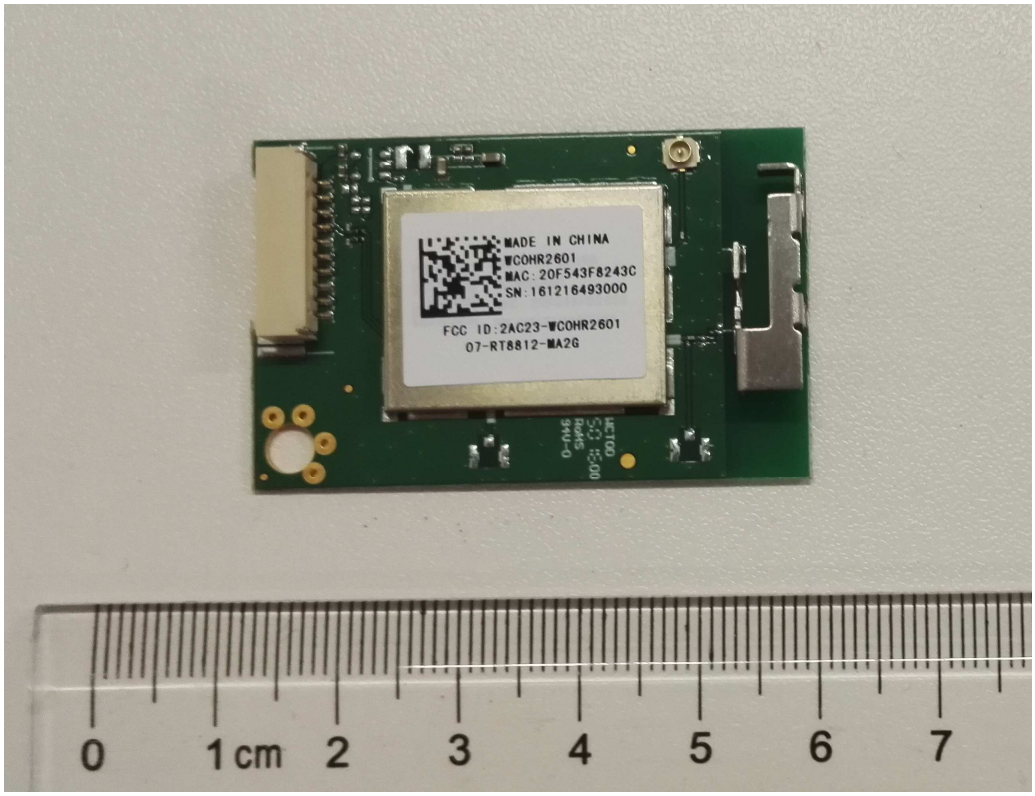
MADE IN CHINA
WCOHR2601
MAC: 20F543F8243C
SN: 161216493000
FCC ID:2AC23-WCOHR2601
07-RT8812-MA2G

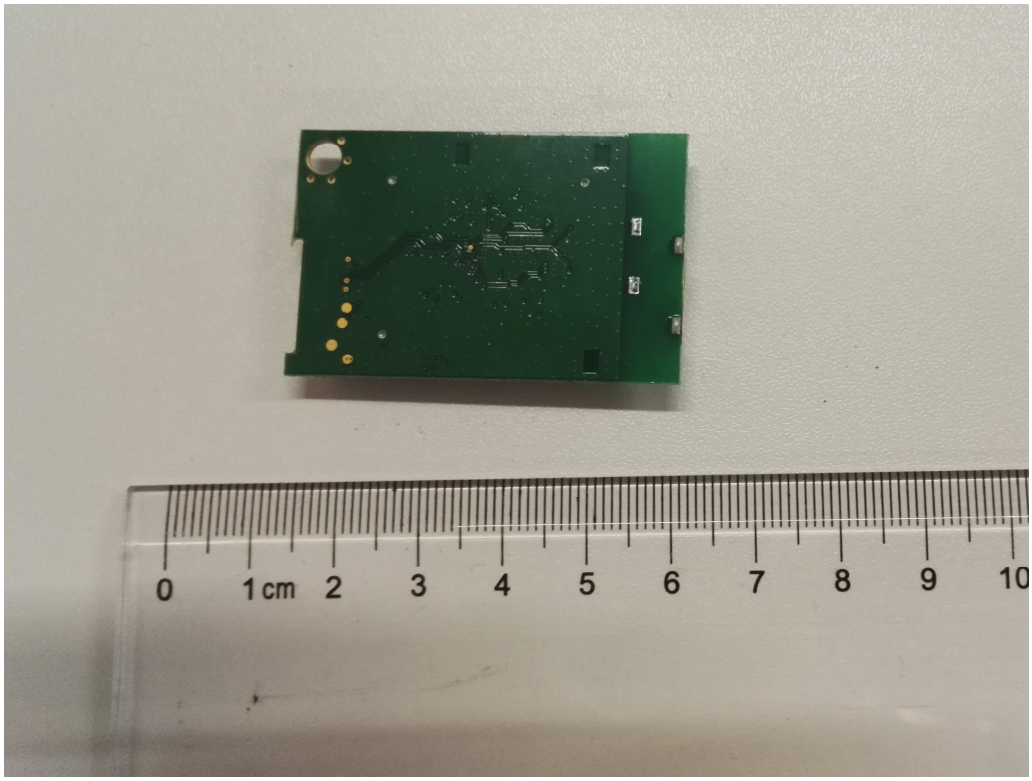
0
1 cm
2
3
4
5
6
7
8
9
10

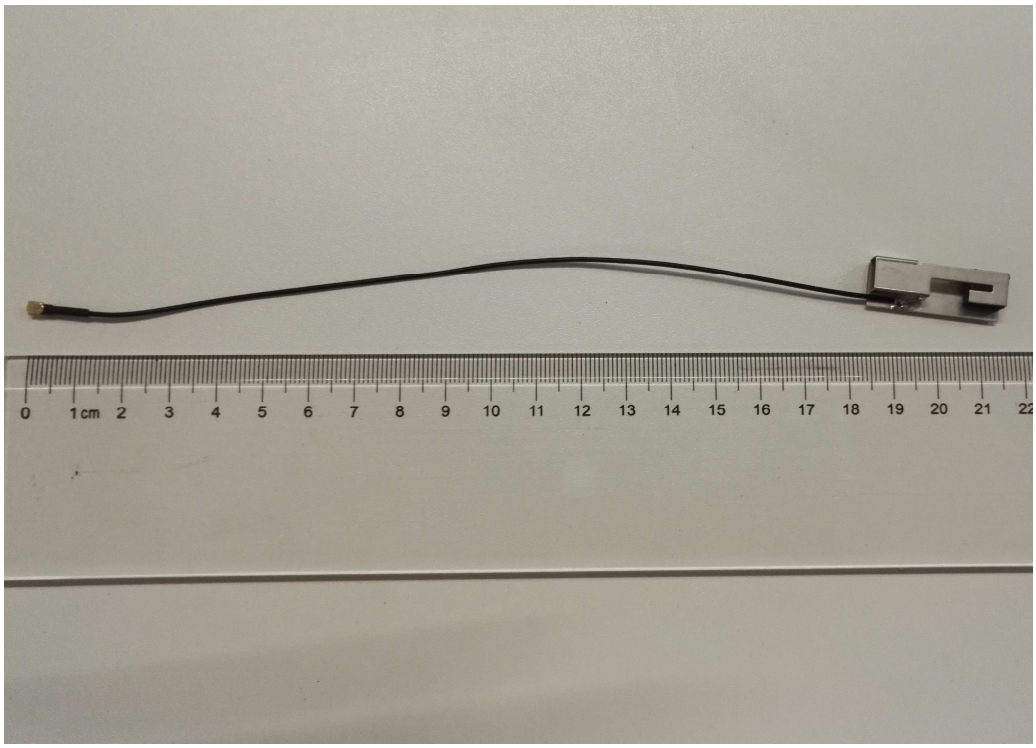
0
1 cm
2
3
4
5
6
7
8
9
10
11
12
13
14
15
16
17
18
19
20
21
22

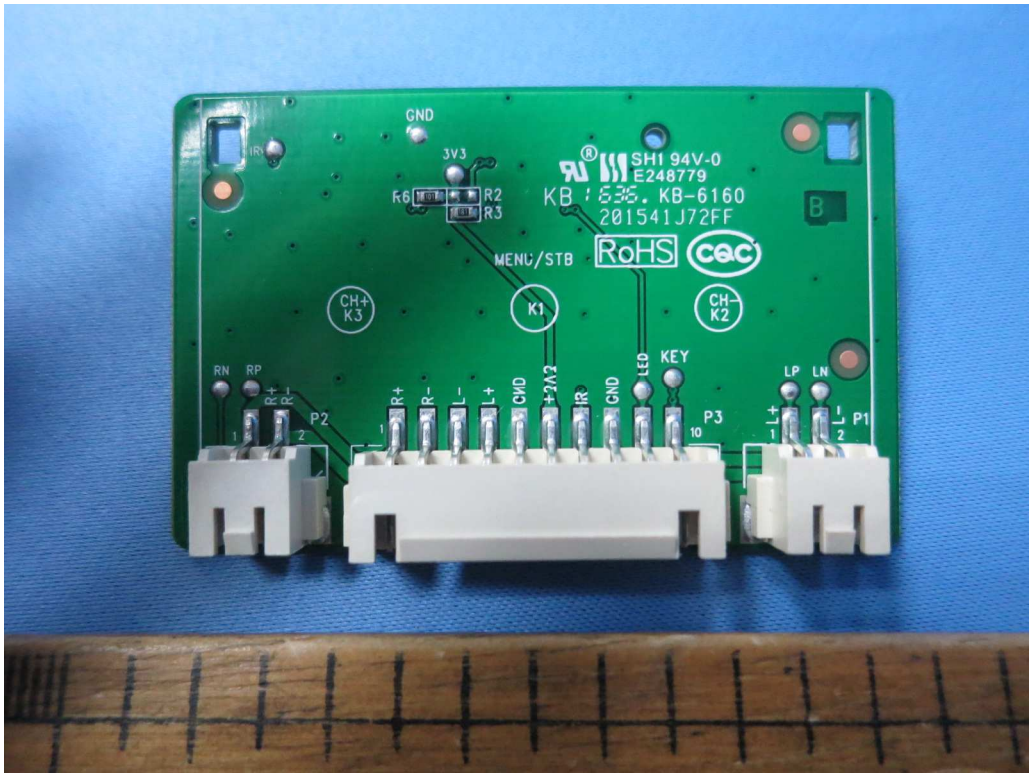
GND
3V3
R6
R2
R3
SH1 94V-0
E248779
KB : 635. KB-6160
201541J72FF
B
RoHS
MENU/STB
CH+
K3
K1
CH-
K2
RN
RP
P2
R+
R-
L-
L+
CMD
+2V2
IR
GND
LED
KEY
P3
LP
LN
P1

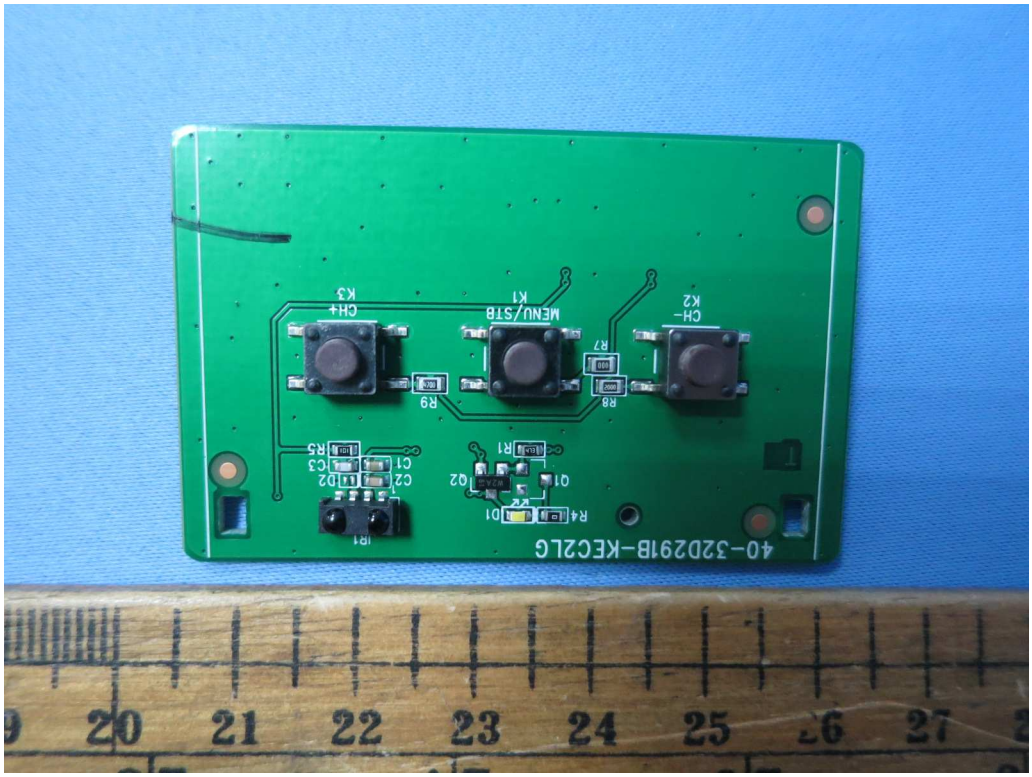
40-32D291B-KEC2LG
IR1
R4
D1
Q1
Q2
R1
C2
C1
D2
C3
R5
R9
CH+
K3
MENU/STB
K1
R8
R7
CH-
K2

KLS
42-WDF413-XX7G
8Ω 10W
16K1
KLS
42-WDF413-XX7G
8Ω 10W
16K1