T-BERD 5800-100G
VIAVI

Complies with UL 61010-1
CSA C22.2 No.61010-1
Listing #E112268
CAN ICES-3(A)/NMB-3(A)
TB/MTS-5800-100G
Communications Analyzer
Manufactured in CHINA
VIAVI
S/N WMSE00447600007
CLEI
Calibrated
VIAVI

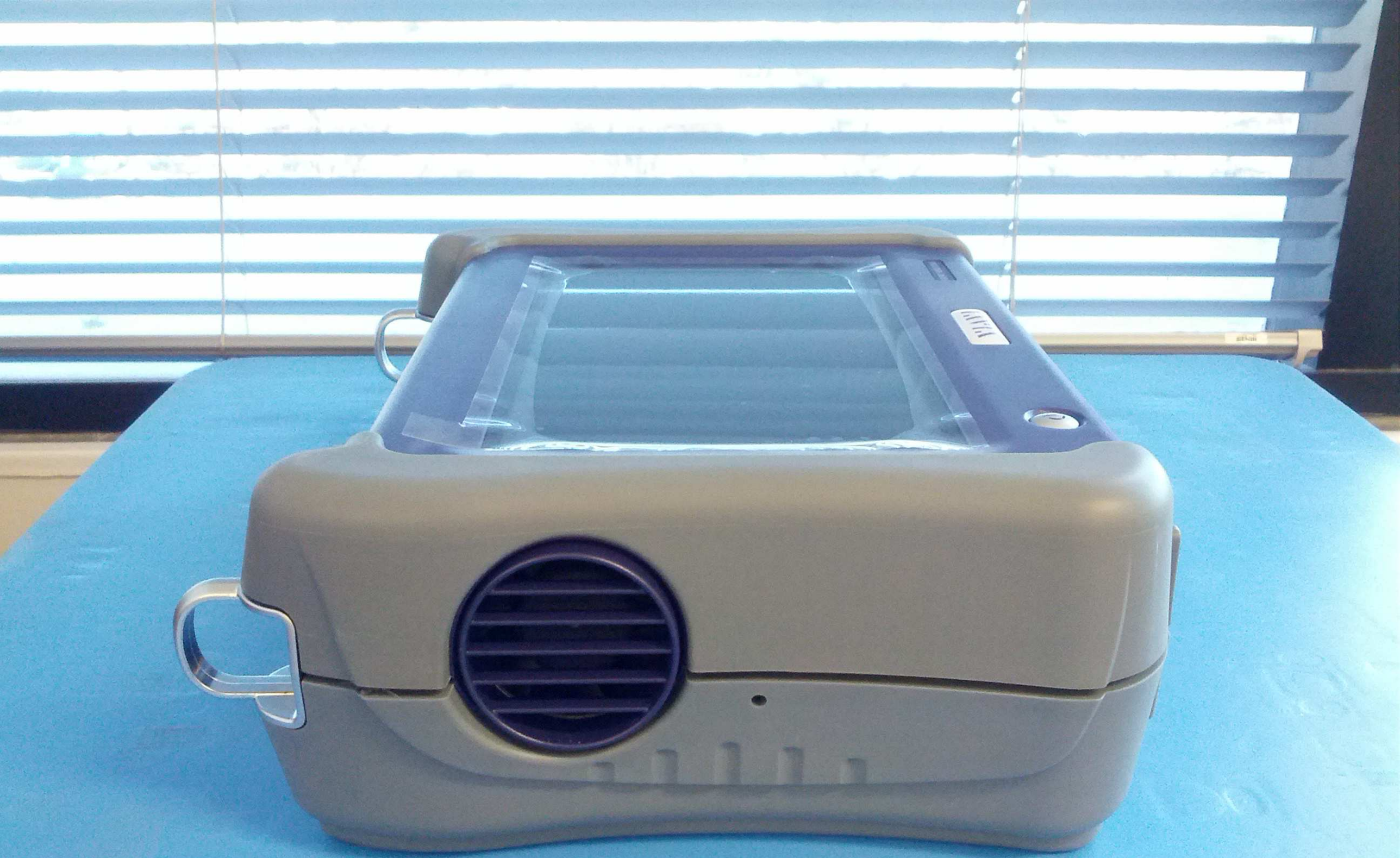

19V
160W Max

RX1
DS3/E3
TX / RX2
PORT 2
DSI / E1
10/100/1000
ANTENNA
1PPS IN/OUT
1PPS IN
EXT CLK
SFP+/SFP28
QSFP+/QSFP28
CFP4
PORT 1

FCC ID: WUW-5800CTWB
IC: 9613A-5800CTWB

WARRANTY/CALIBRATION VOID IF BROKEN

VIAVI
WARRANTY VOID
if Seal is Damaged

VIAVI

Rubidium Oscillator
Timing Expansion Module (TEM)

S/N : WMRX0021160003

ECO-041321

Model: C5TEM-R

Designed in USA, Assembled in China

25

JDSU Calibrated

NUMBER	0003	TECHNICIAN	WCong
DATE	3/23/16	DUE DATE	3/23/19

VIAVI

Rubidium Oscillator
Timing Expansion Module (TEM)

S/N

ECO-041321

Model: C5TEM-R

Designed in USA, Assembled in China

JDSU Calibrated

VLAVI
Rubidium Oscillator
Timing Expansion Module (TEM)
S/N
CE
DSU

10 MHz REF IN
10 MHz OUT
1 PPS OUT
1 PPS IN 2
1 PPS IN 1
GNSS ANTENNA

VIAVI

Rubidium Oscillator
Timing Expansion Module (TEM)

S/N :

FCO 041321
Model: CSTEM-R
Designed in USA, Assembled in China

VIAVI

Rubidium Oscillator
Timing Expansion Module (TEM)

S/N WMRX0021160003

EC0-041321

Model: CSTEM-R

Designed in USA, Assembled in China

JDSU Calibrated

NUMBER	0003	TECHNICIAN	WCong
DATE	3/23/16	DUE DATE	3/23/19

19V
150W Max

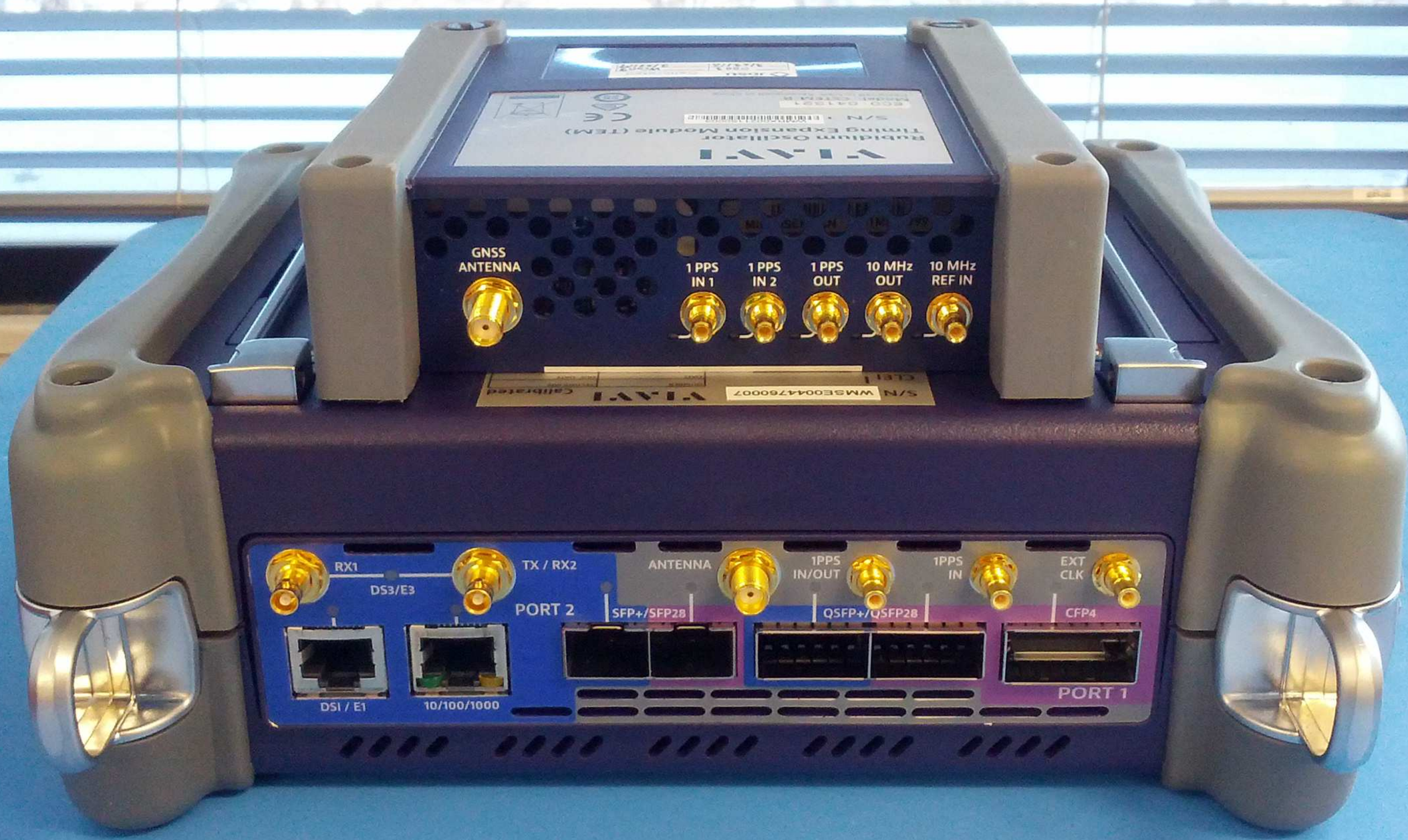
GNSS ANTENNA
1 PPS IN 1
1 PPS IN 2
1 PPS OUT
10 MHz OUT
10 MHz REF IN
RX1
DS3/E3
TX / RX2
PORT 2
ANTENNA
1PPS IN/OUT
1PPS IN
EXT CLK
SFP+/SFP28
QSFP+/QSFP28
CFP4
PORT 1
DS1 / E1
10/100/1000

FCC ID: WUW-5800CTWB
IC: 9613A-5800CTWB

WARRANTY/CALIBRATION VOID IF BROKEN

VIAVI

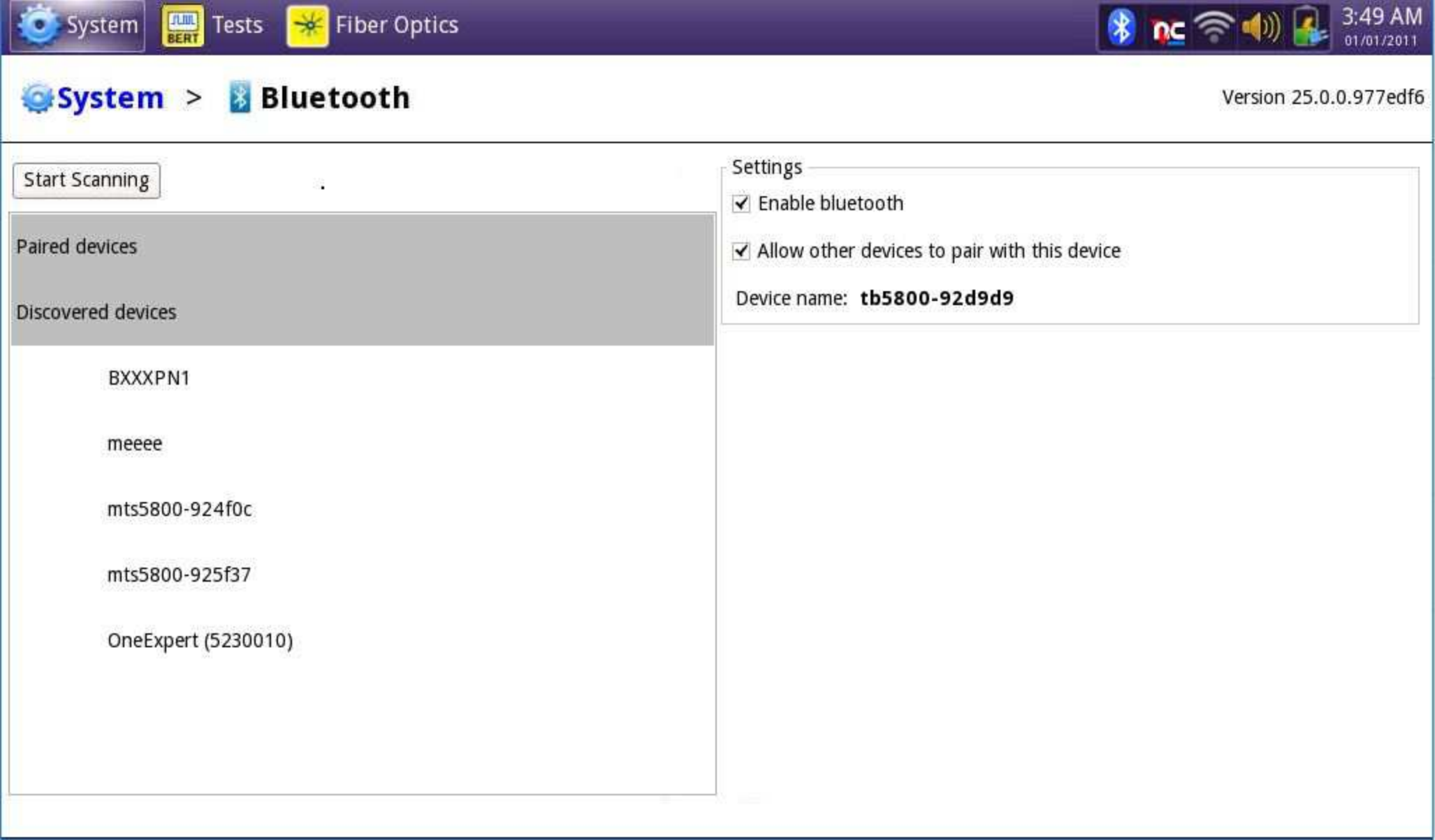
System
Tests
Fiber Optics
3:49 AM
01/01/2011
System > Bluetooth
Version 25.0.0.977edf6
Start Scanning
Paired devices
Discovered devices
BXXXPN1
meeee
mts5800-924f0c
mts5800-925f37
OneExpert (5230010)
Settings
Enable bluetooth
Allow other devices to pair with this device
Device name: tb5800-92d9d9

System
Tests
Fiber Optics
4:17 AM
01/01/2011
System > Network
Version 25.0.0.977edf6
LAN
Wi-Fi
Certificates
3G Service
Proxy & Security
Enable wireless adapter
MAC address: 00:80:16:92:D9:DB
EAP-TESTER
WPA2-TESTER
VS-WiFi
2WIRE636
CBCI-1866-2.4
VS-Visitor
xfinitywifi
vse-3260203
NETGEAR80
HPCP1525-a341e2
BWW
Syntelic-HQ
Other...
Status: Disconnected