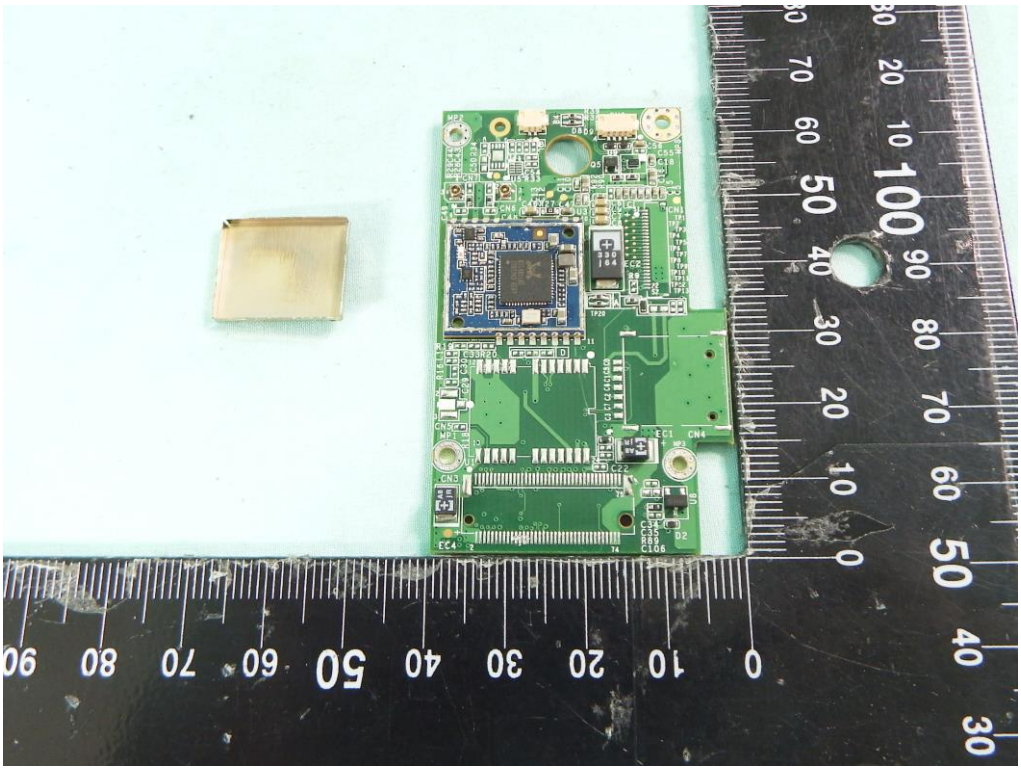

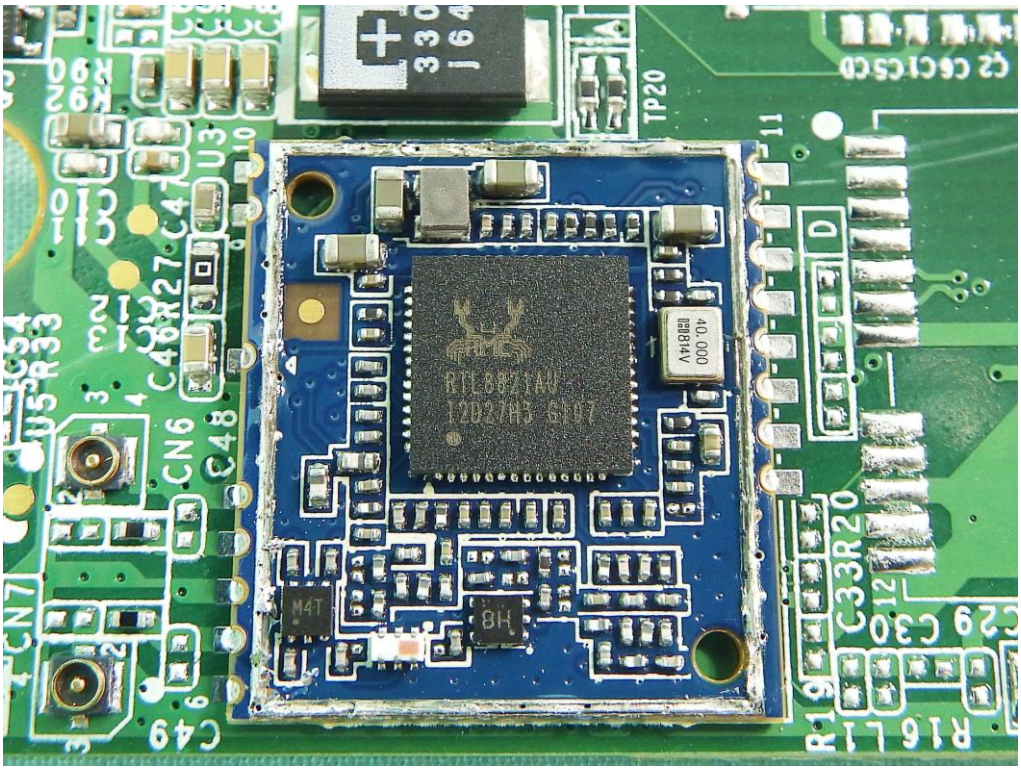
RTL8821AU
40.000
TP20
CN6
CN7
M4T

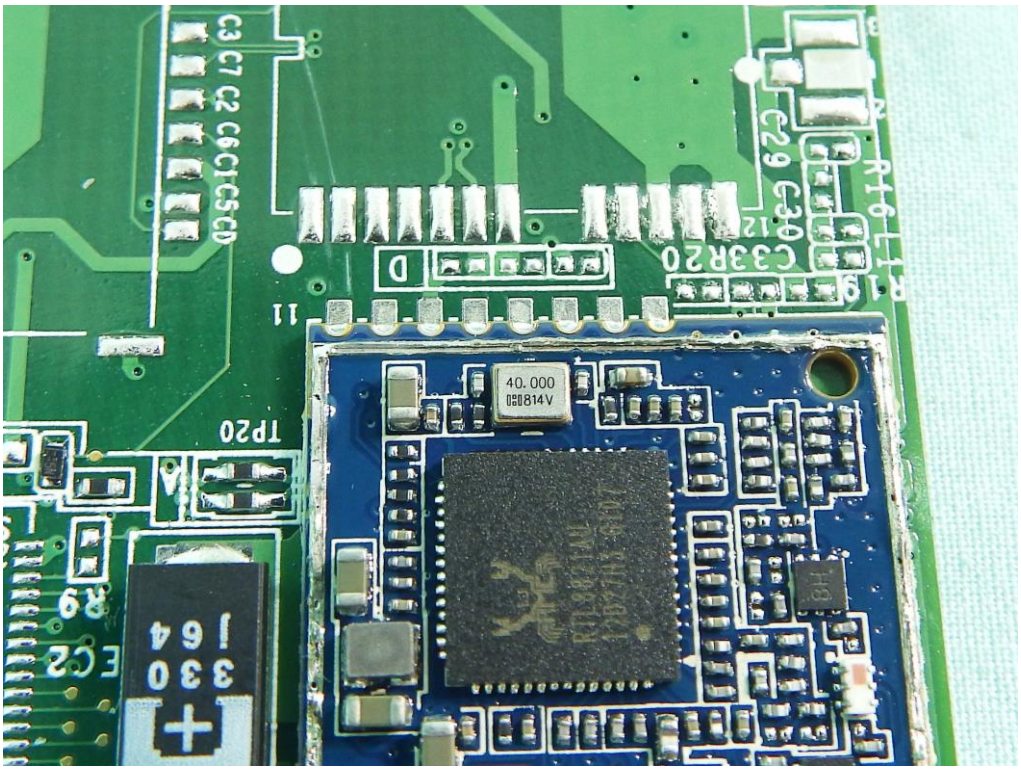
40.000
330
j64
TP20

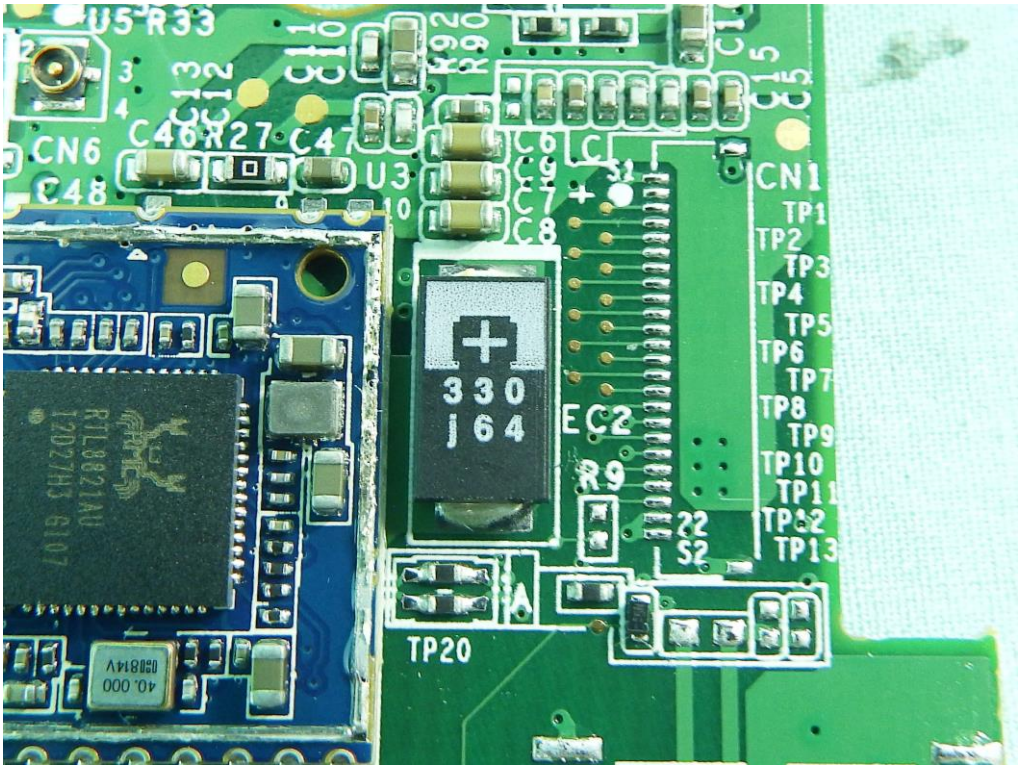
U5 R33
CN6
C48
C46 R27 C47
U3
330
j64
EC2
R9
CN1
TP1
TP2
TP3
TP4
TP5
TP6
TP7
TP8
TP9
TP10
TP11
TP12
TP13
TP20
40.000

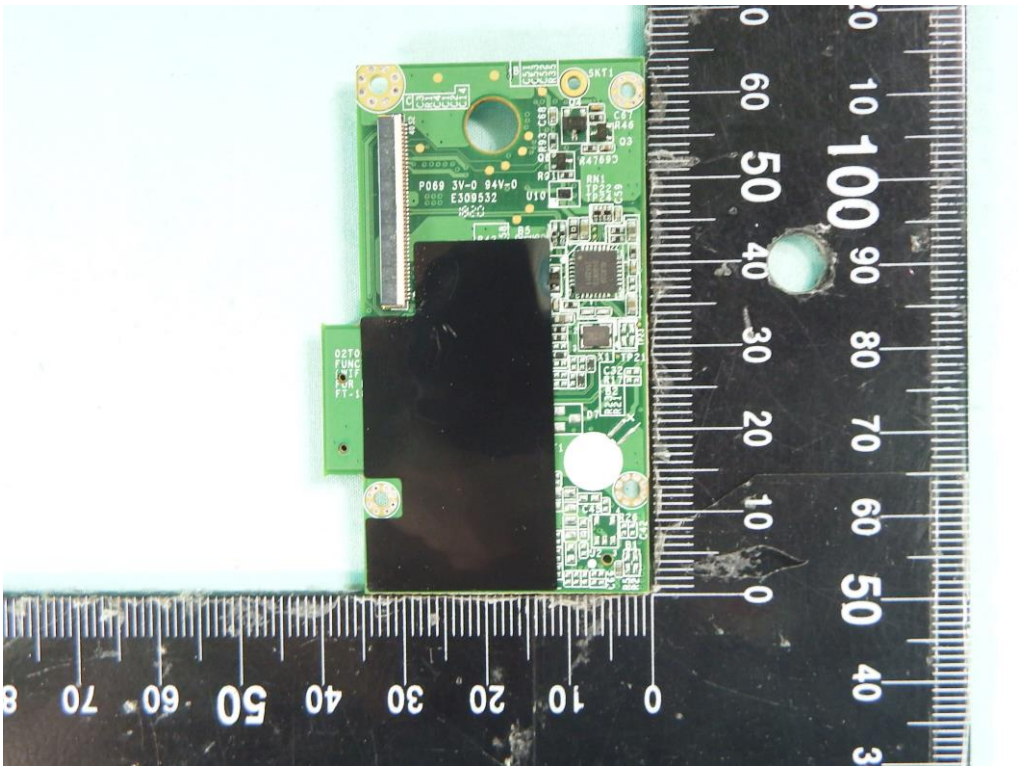

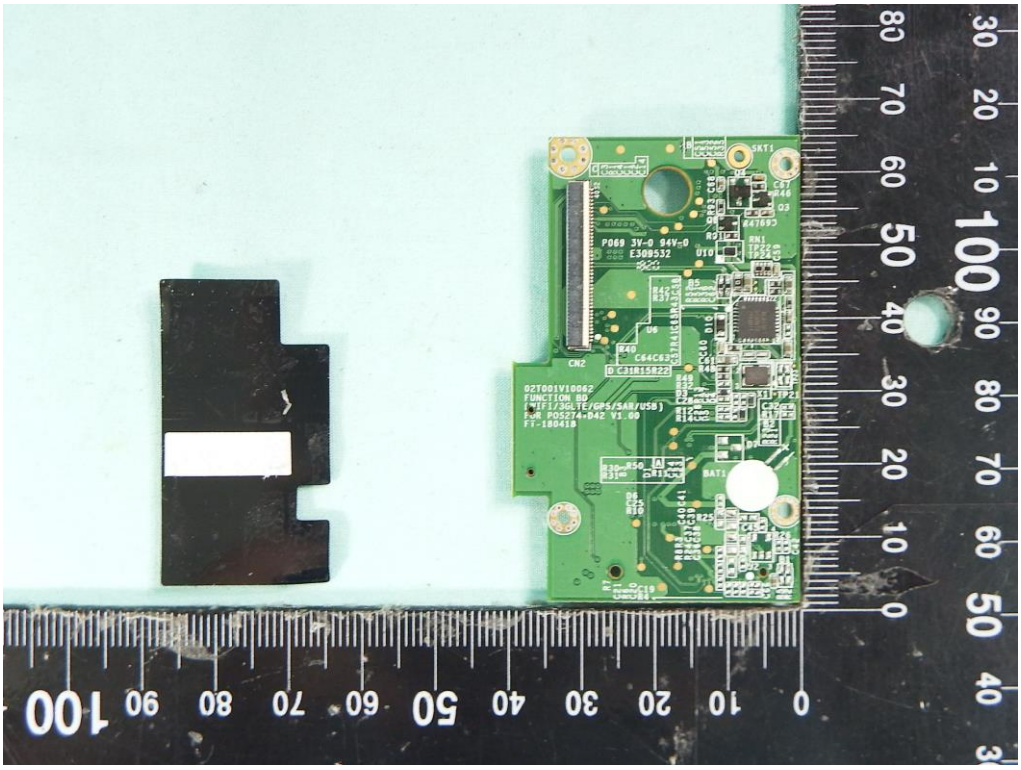

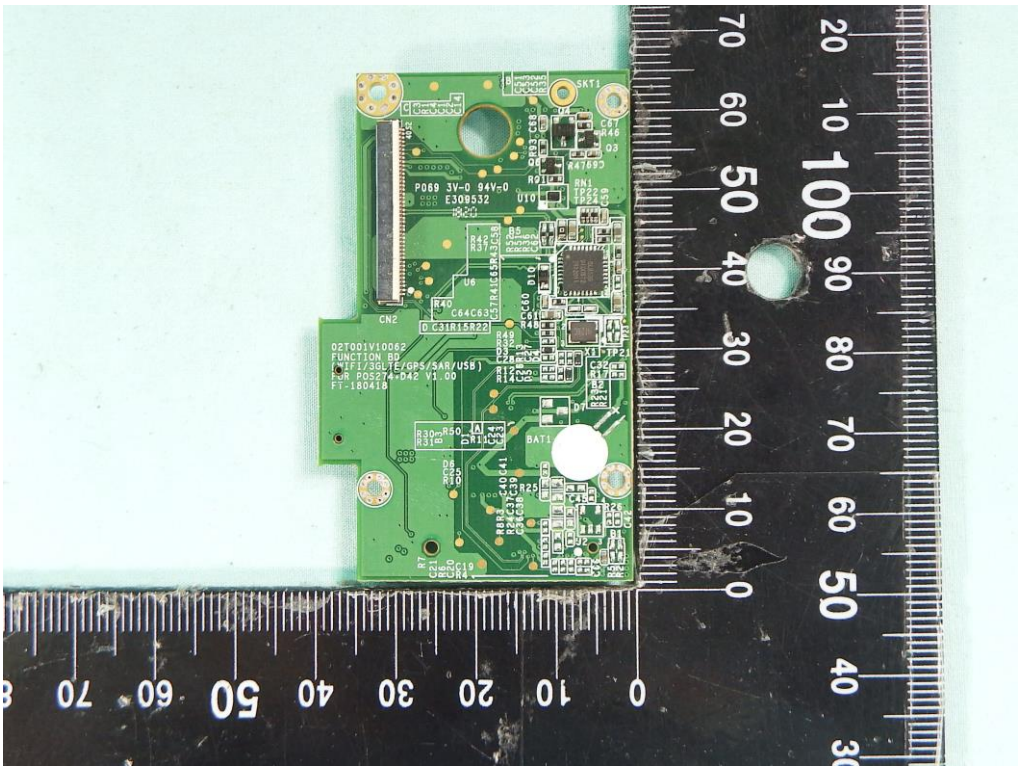

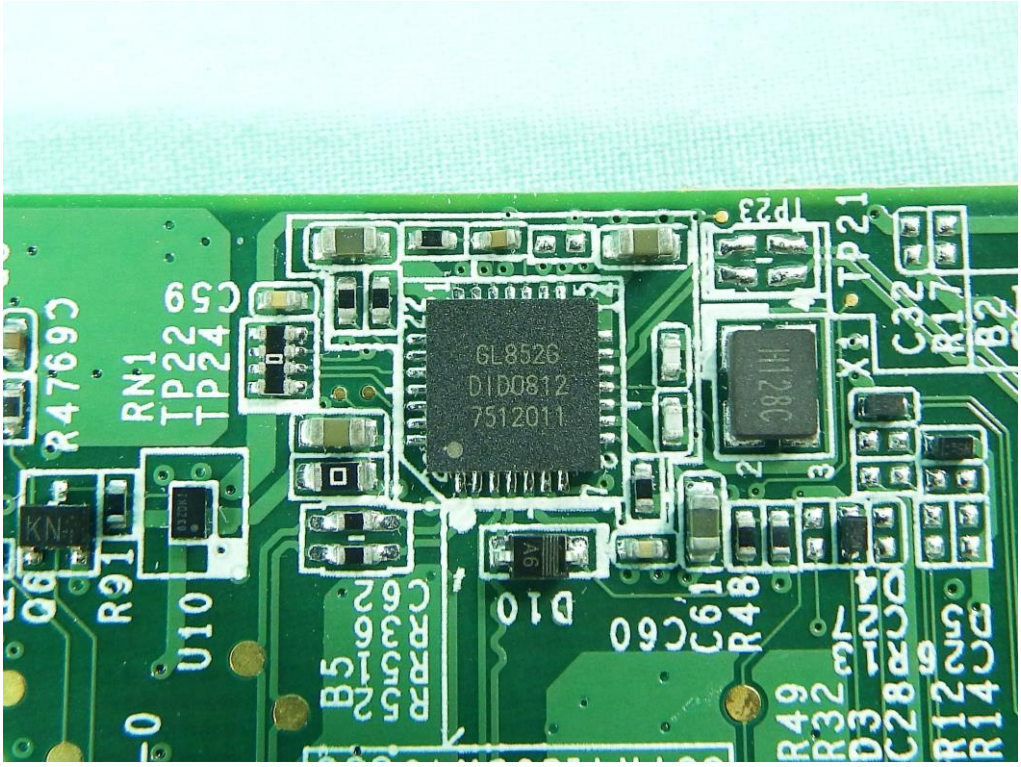
GL8526
DID0812
7512011
RN1
TP22
TP24
R47
C59
Q6
R91
U10
D10
C60
C61
R48
B5
C62
R49
R32
D3
C28
R12
R14

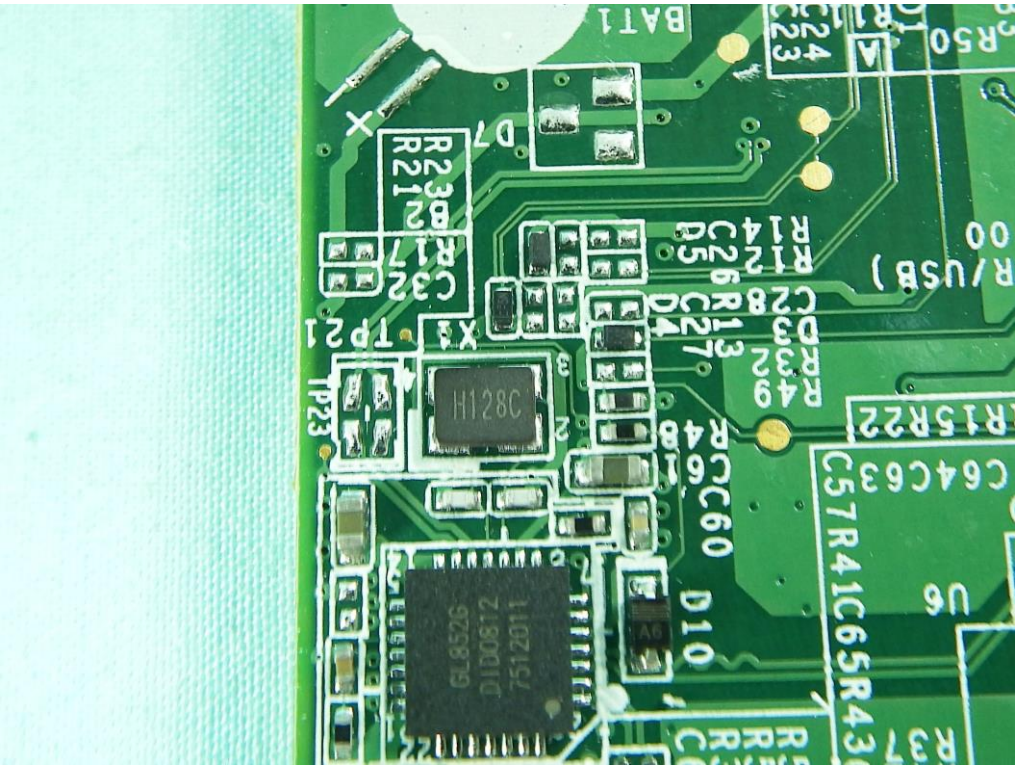
H128C
GL852G
D1D0812
7512011
BAT1
TP21
TP23
X1
D7
D10
C60
C64C63
C57R41C65R43
R15R22
U6
R37
R50
R/USB)

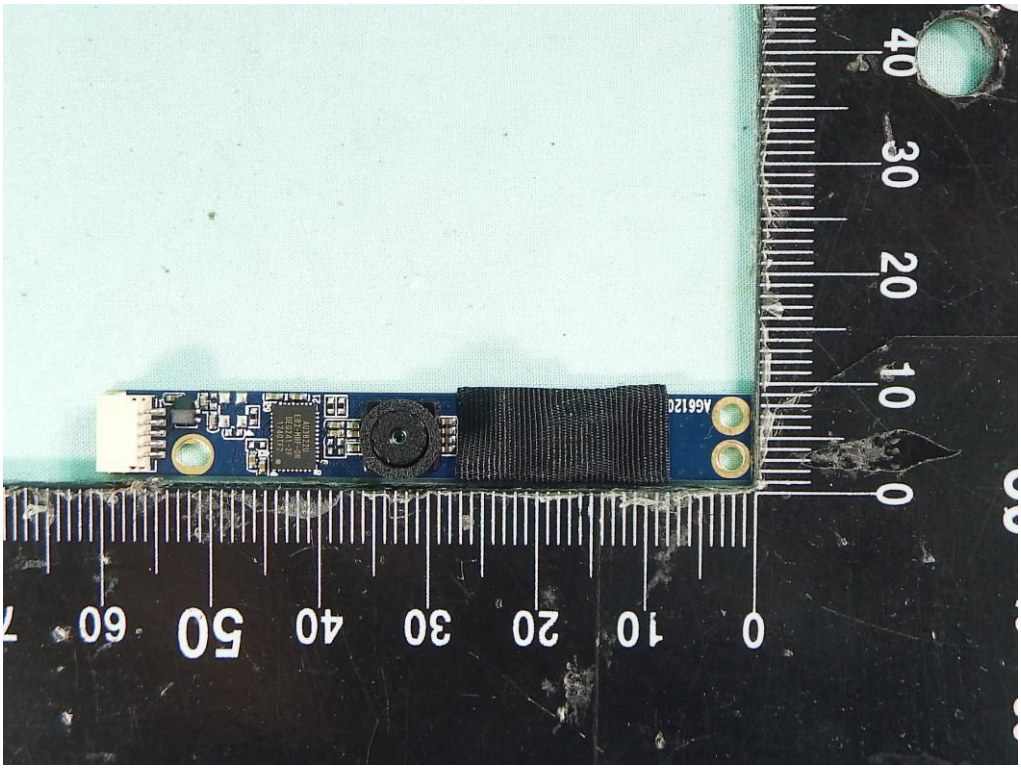
A66120

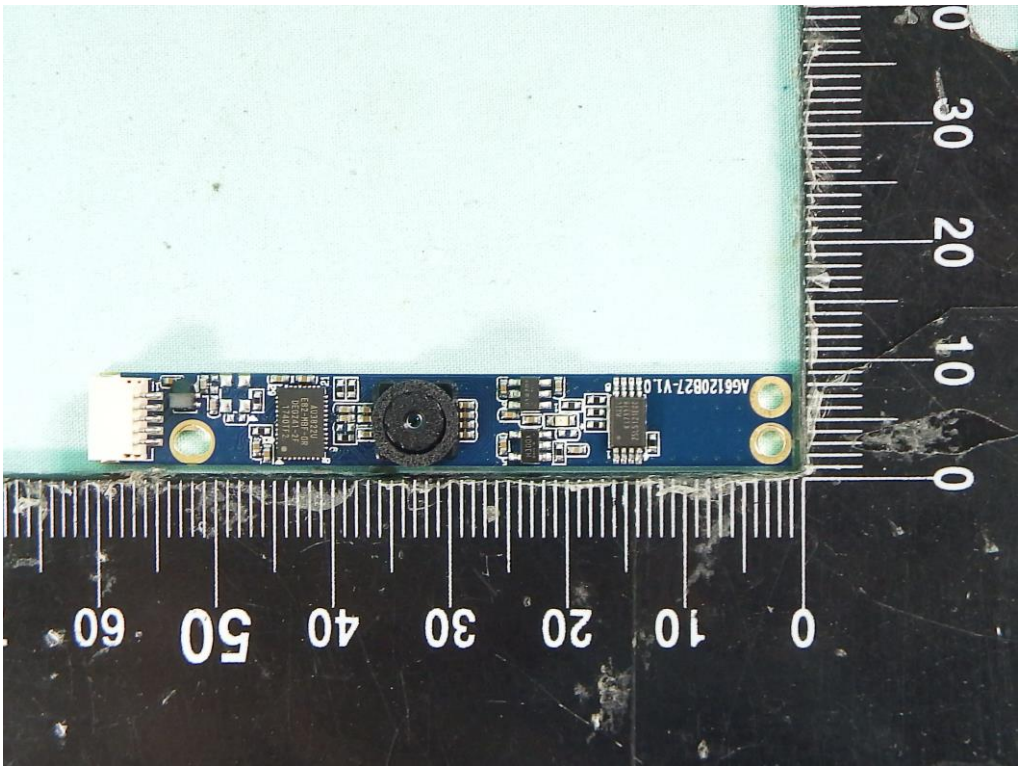

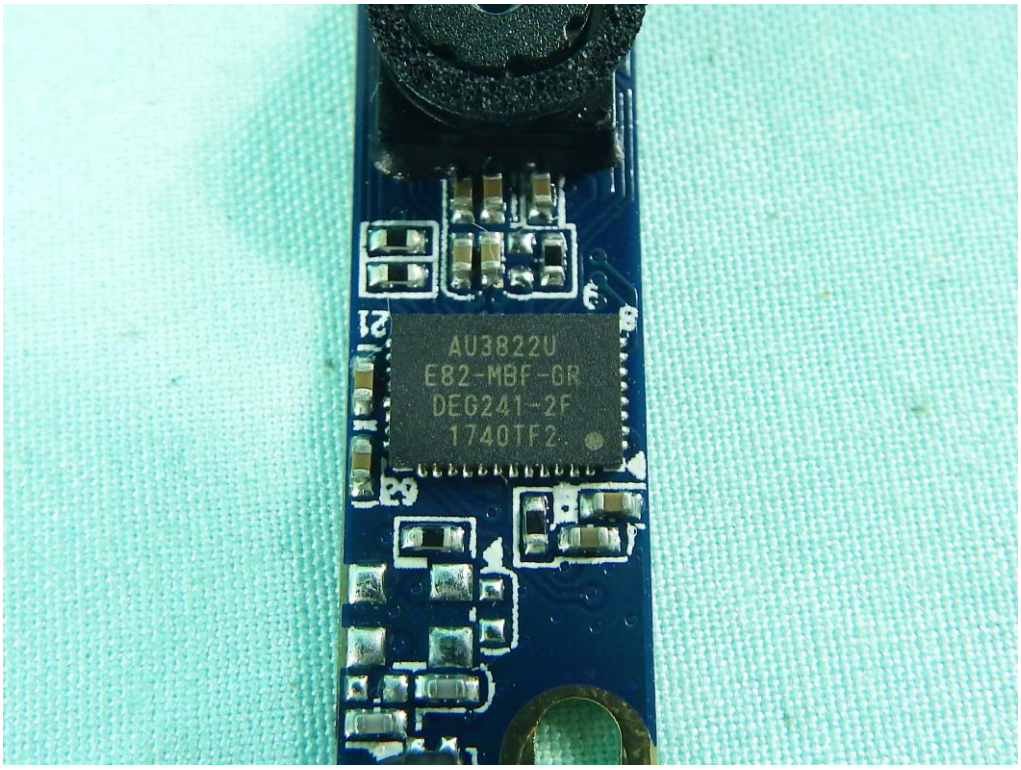
AU3822U
E82-MBF-GR
DEG241-2F
1740TF2

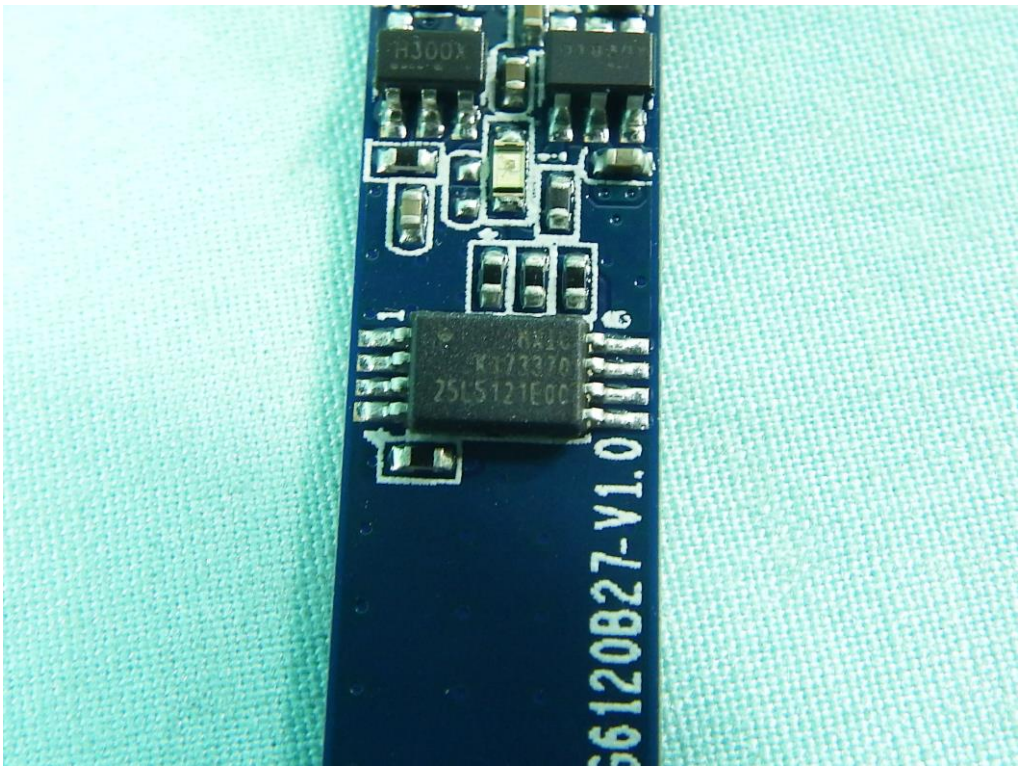
AG6120B27-V1.0

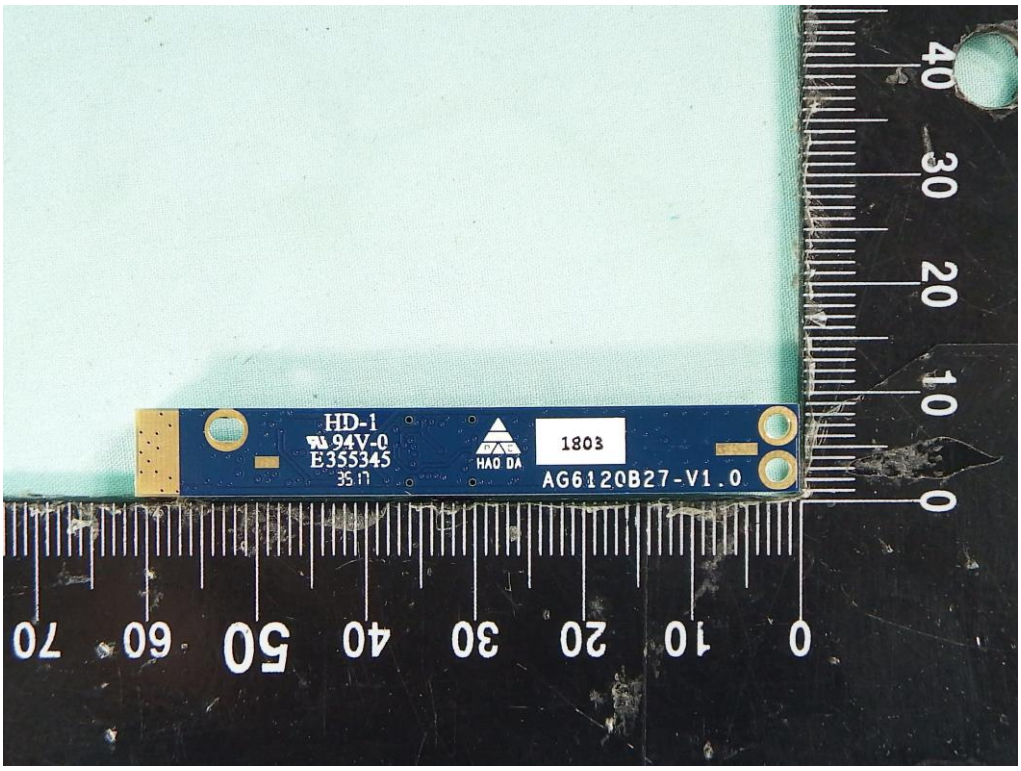
HD-1
94V-0
E355345
HAO DA
1803
AG6120B27-V1.0

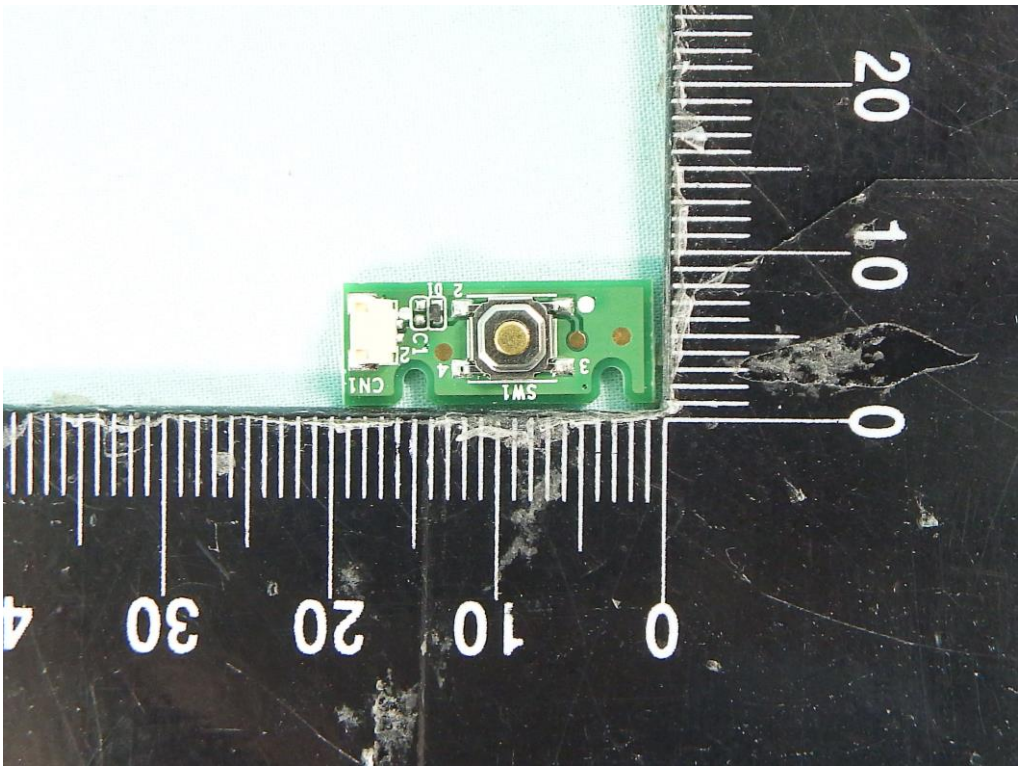
CN1
SW1

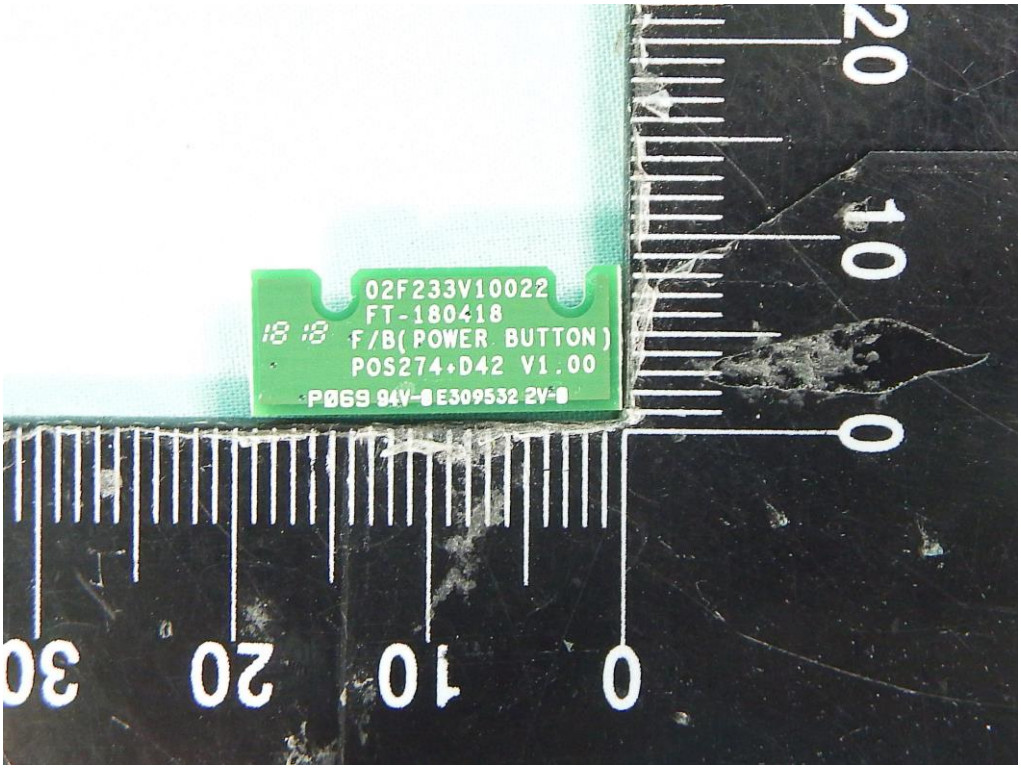
02F233V10022
FT-180418
F/B(POWER BUTTON)
POS274+D42 V1.00

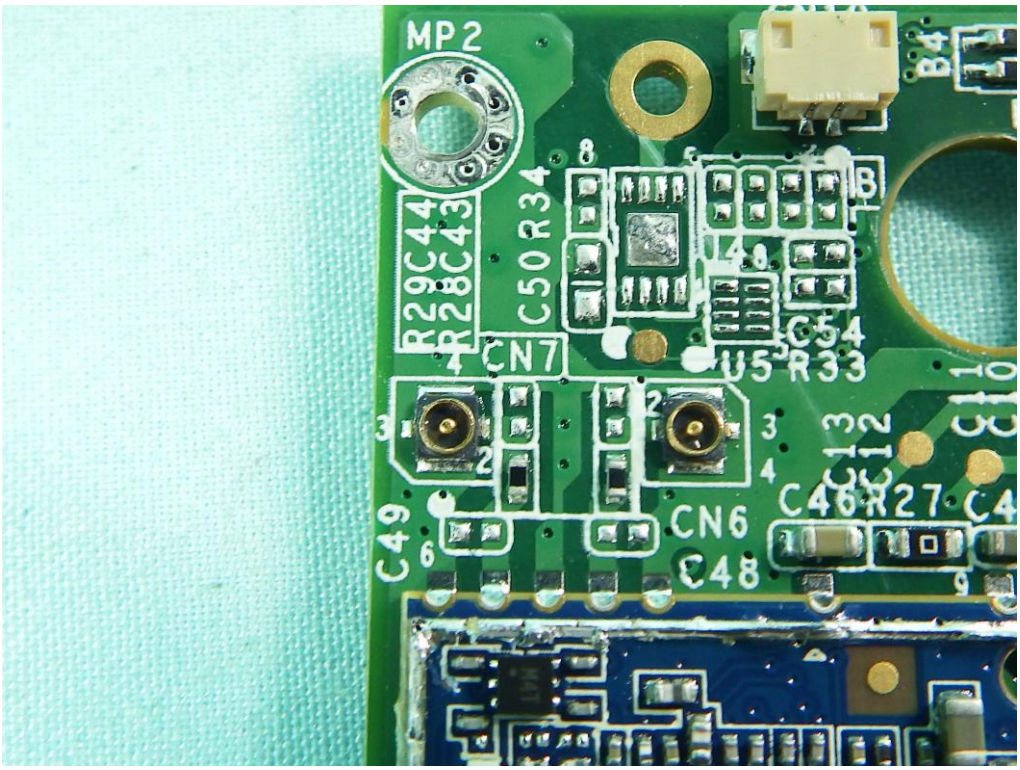
MP2
R29C44
R28C43
C50R34
CN7
C54
U5 R33
C46R27
CN6
C48
C49

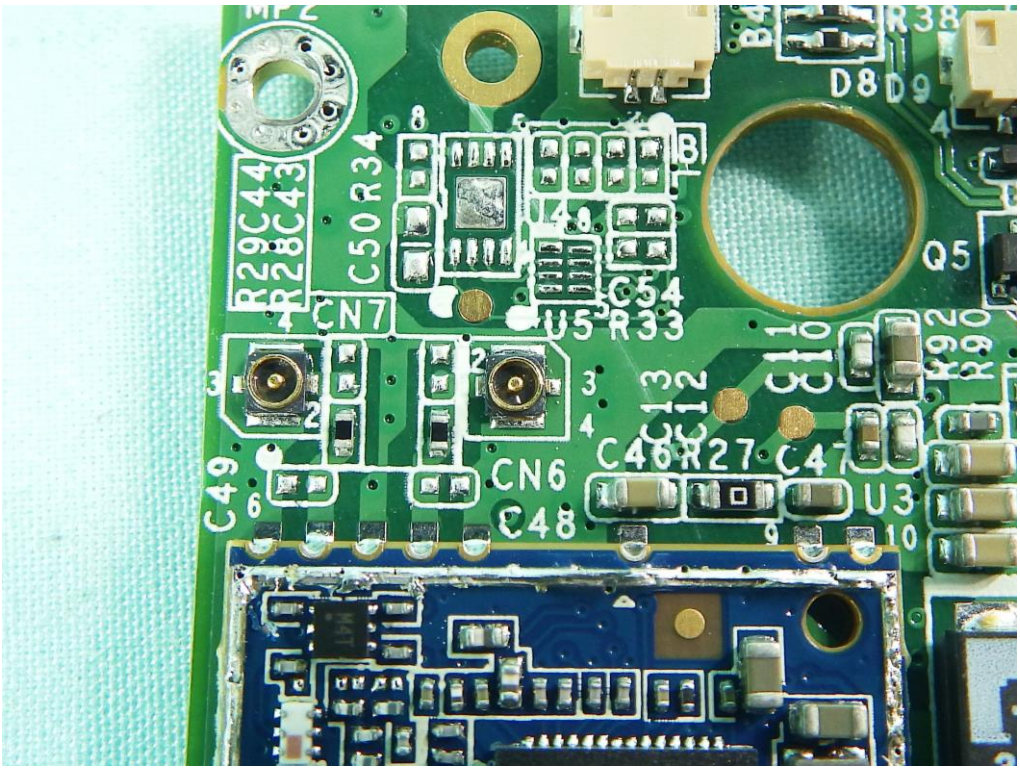
R38
D8 D9
R29C44
R28C43
C50R34
Q5
CN7
C54
U5 R33
C46R27
C47
U3
CN6
C48
C49

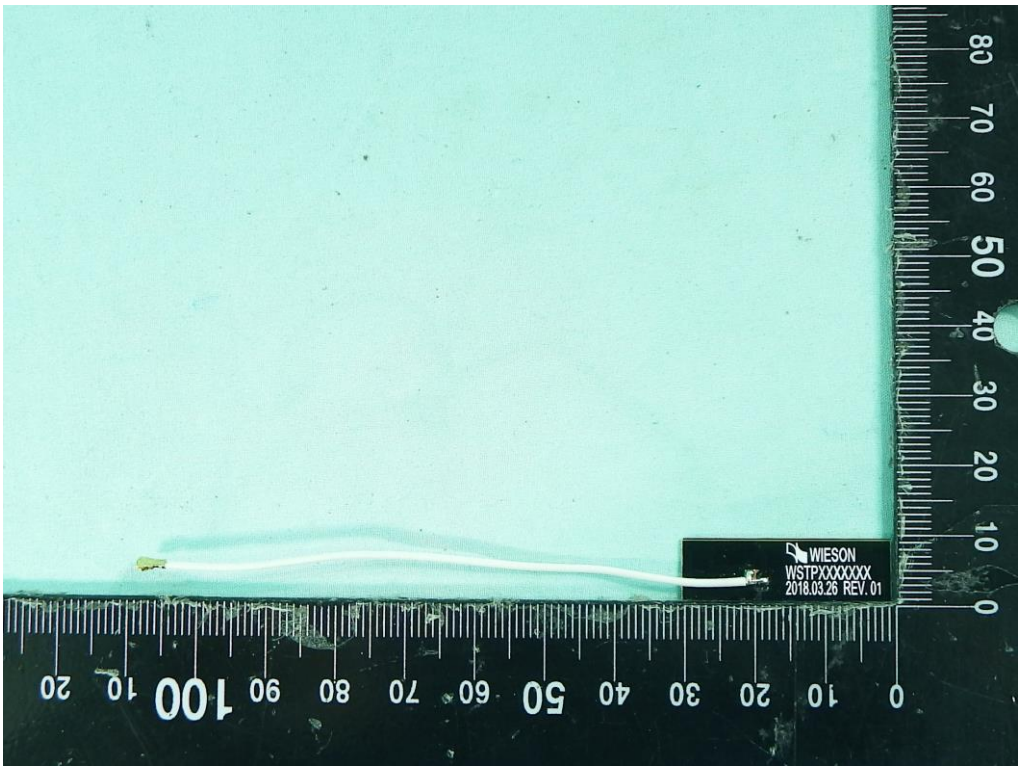
WIESON
WSTPXXXXXXX
2018.03.26 REV. 01

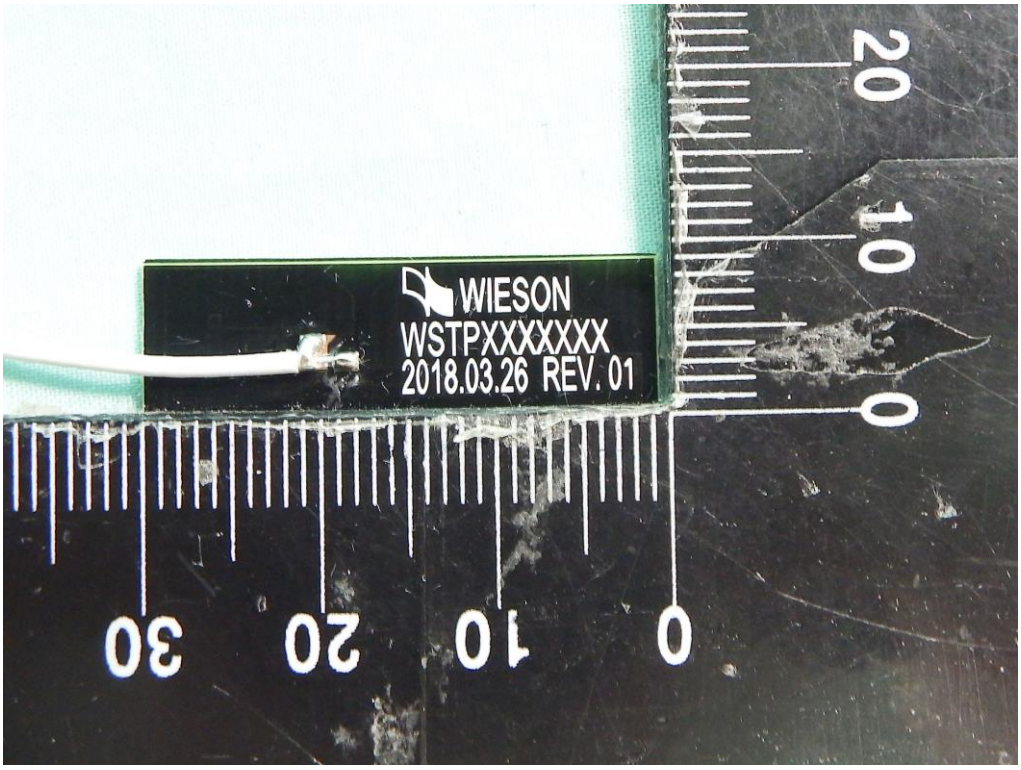
WIESON
WSTPXXXXXXX
2018.03.26 REV. 01

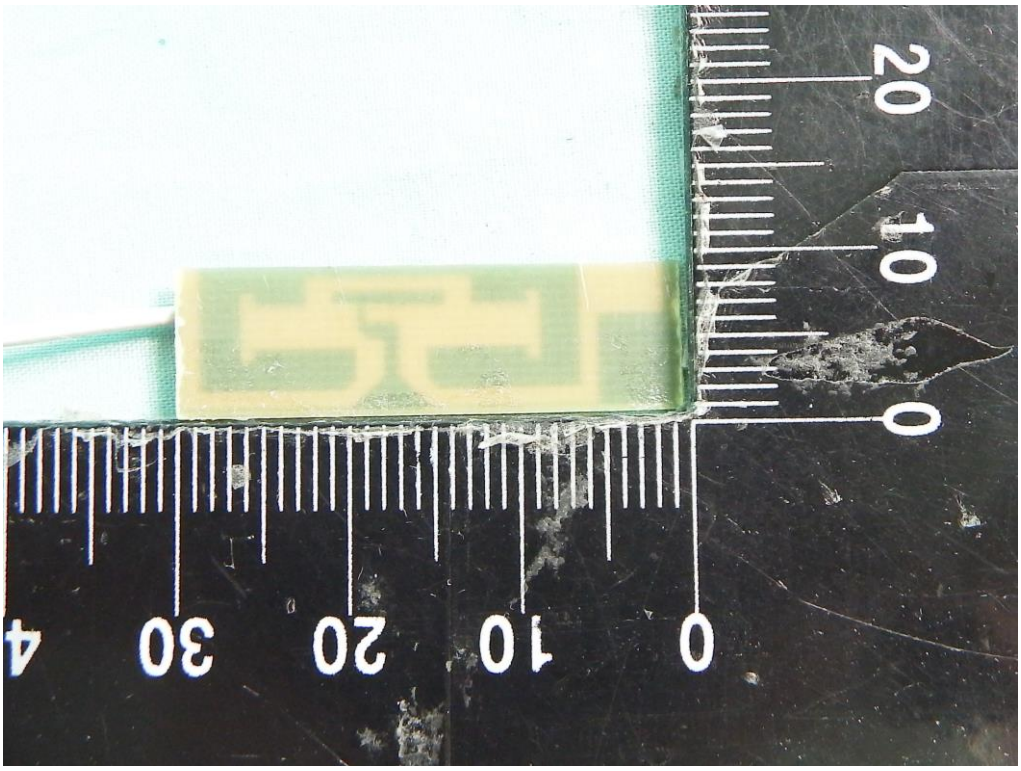
0
10
20
30
40
0
10
20

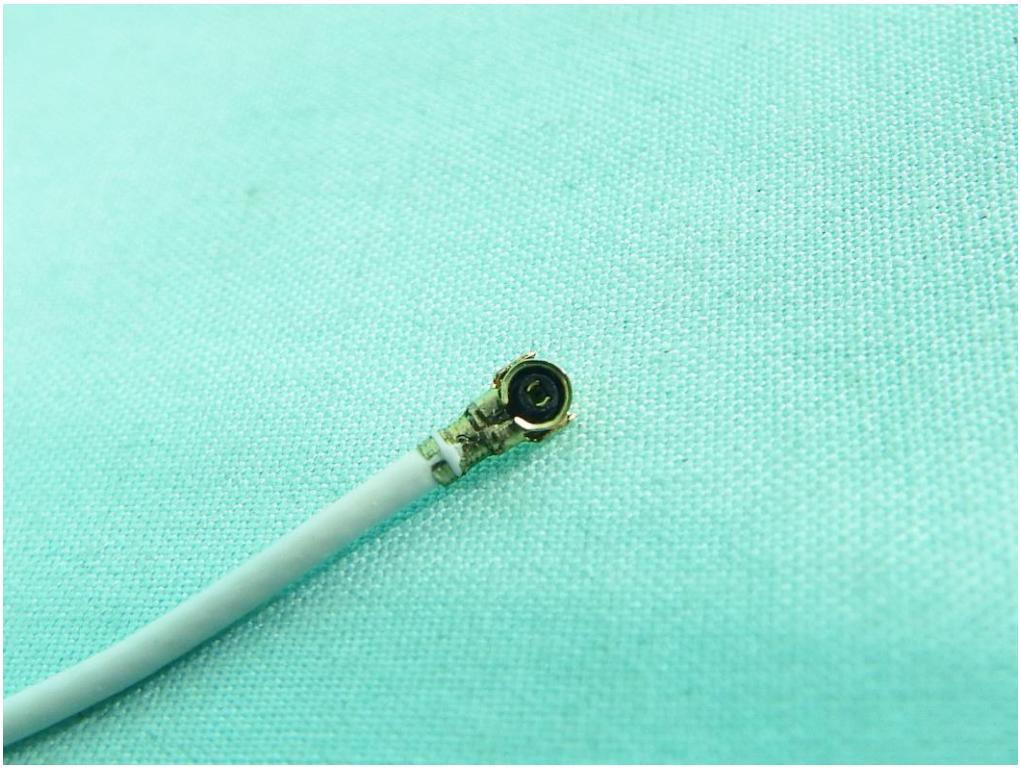

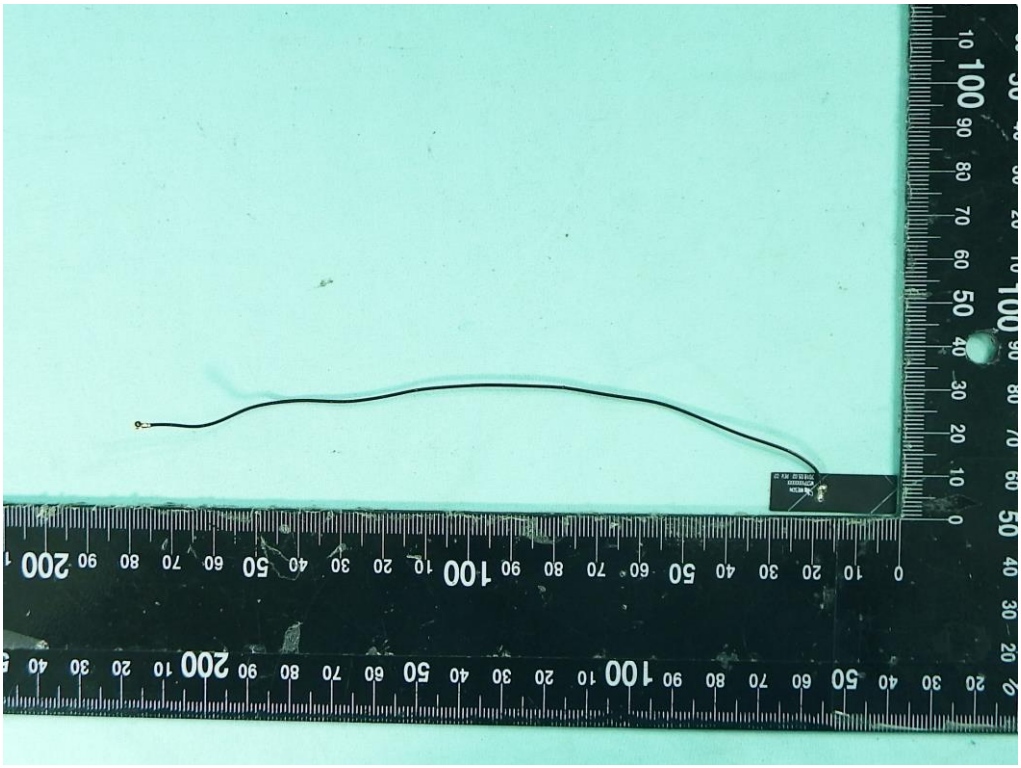

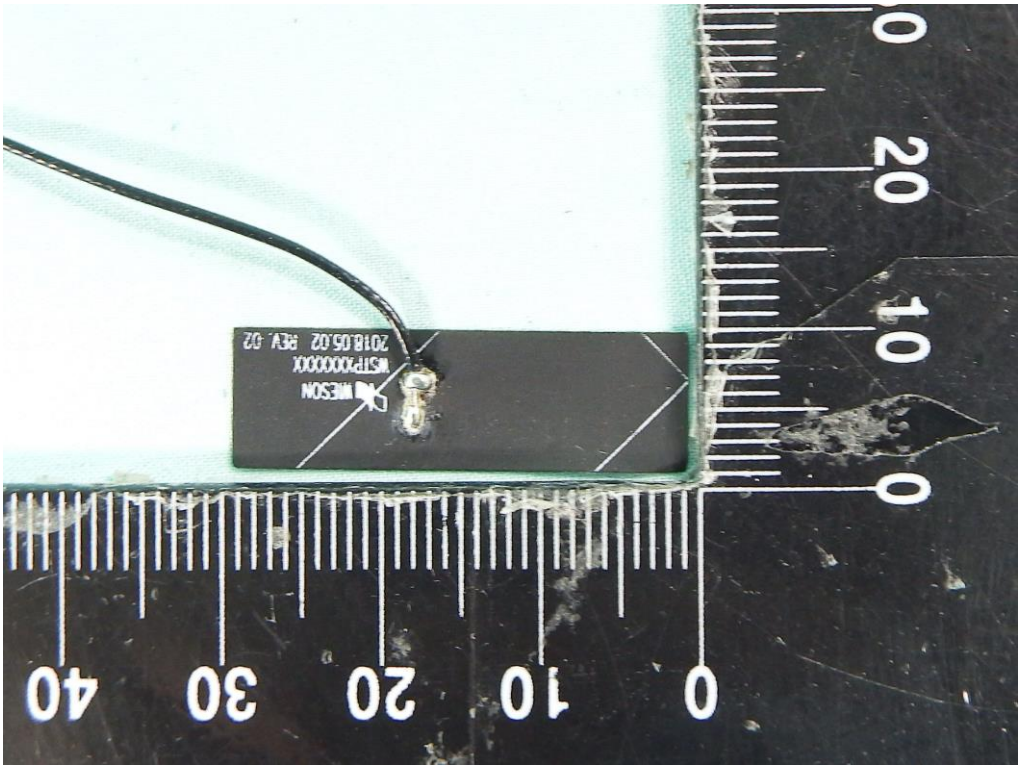
MESON
WSTP000000
2018.05.02 REV. 02

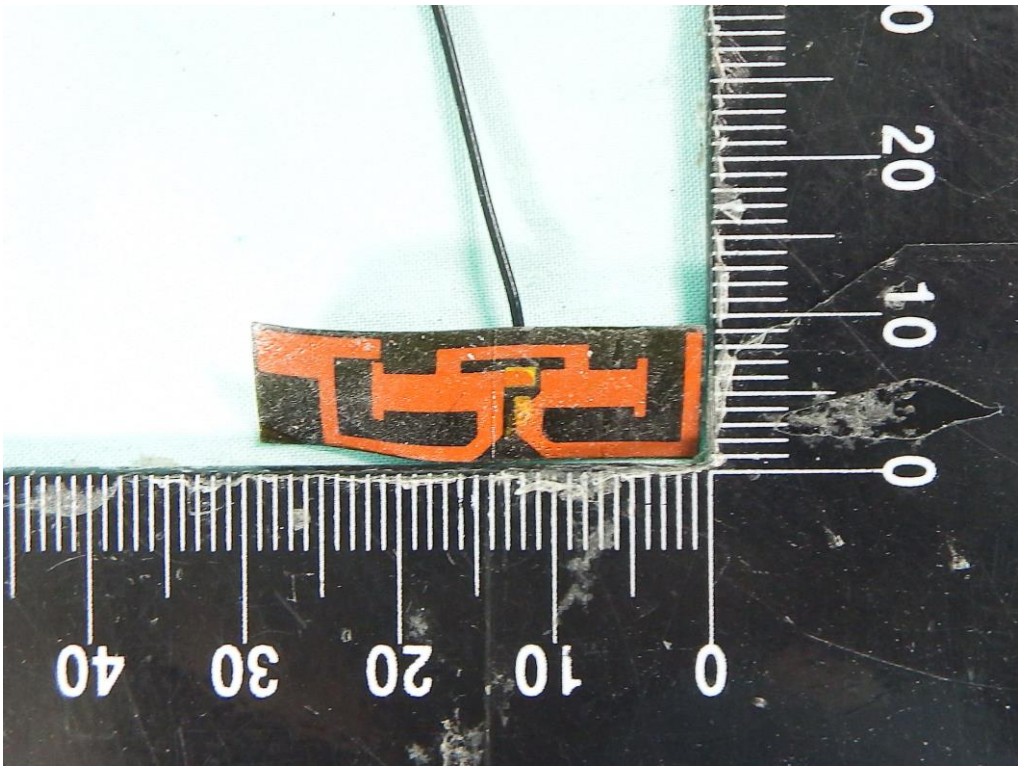

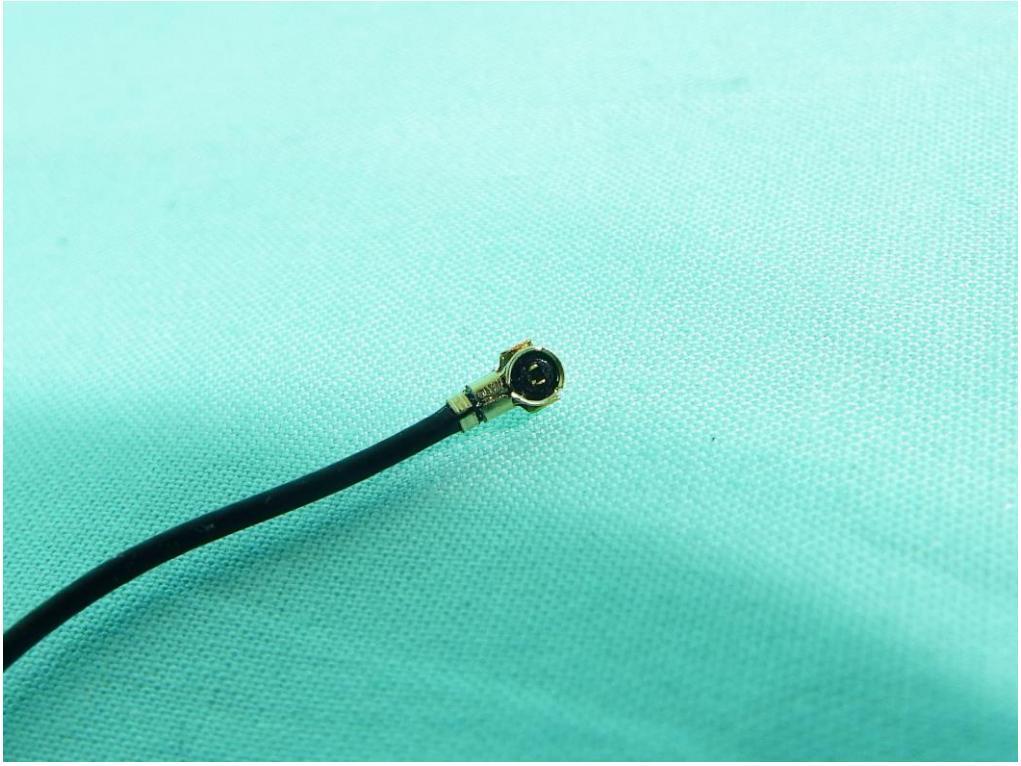

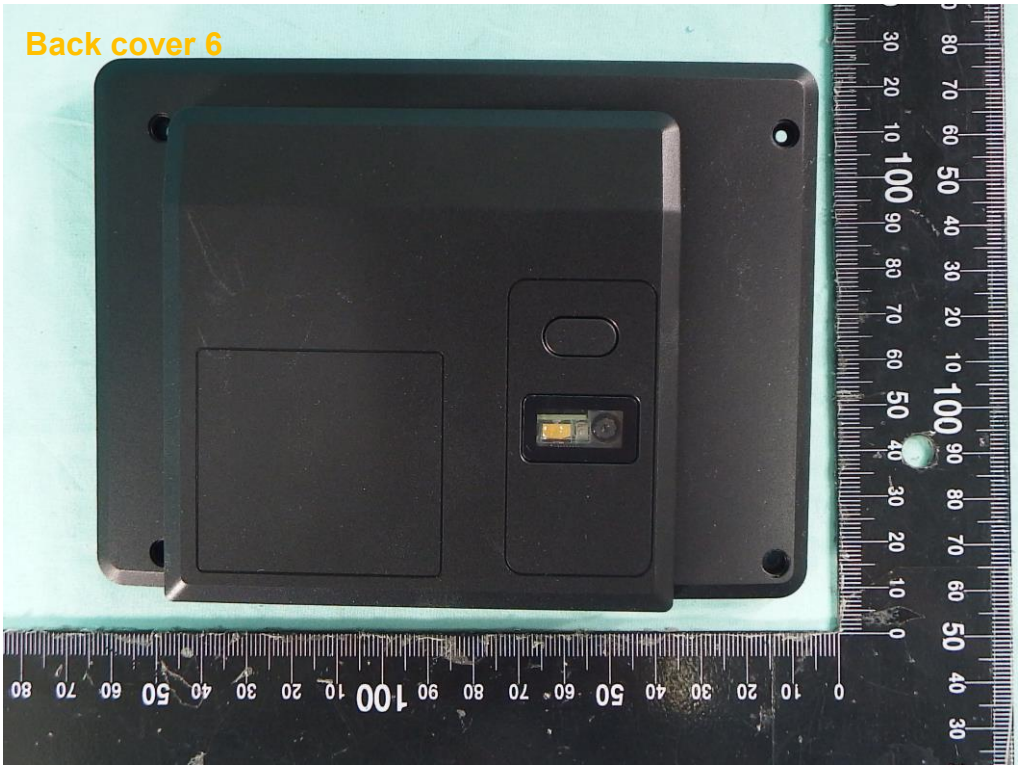
Back cover 6

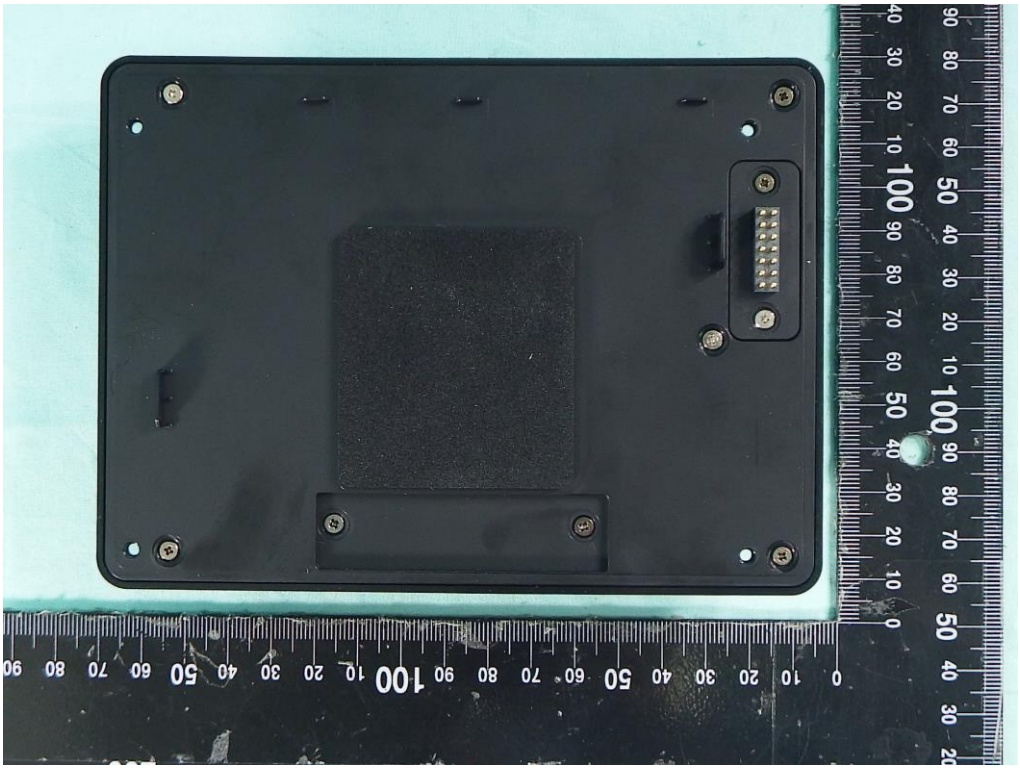

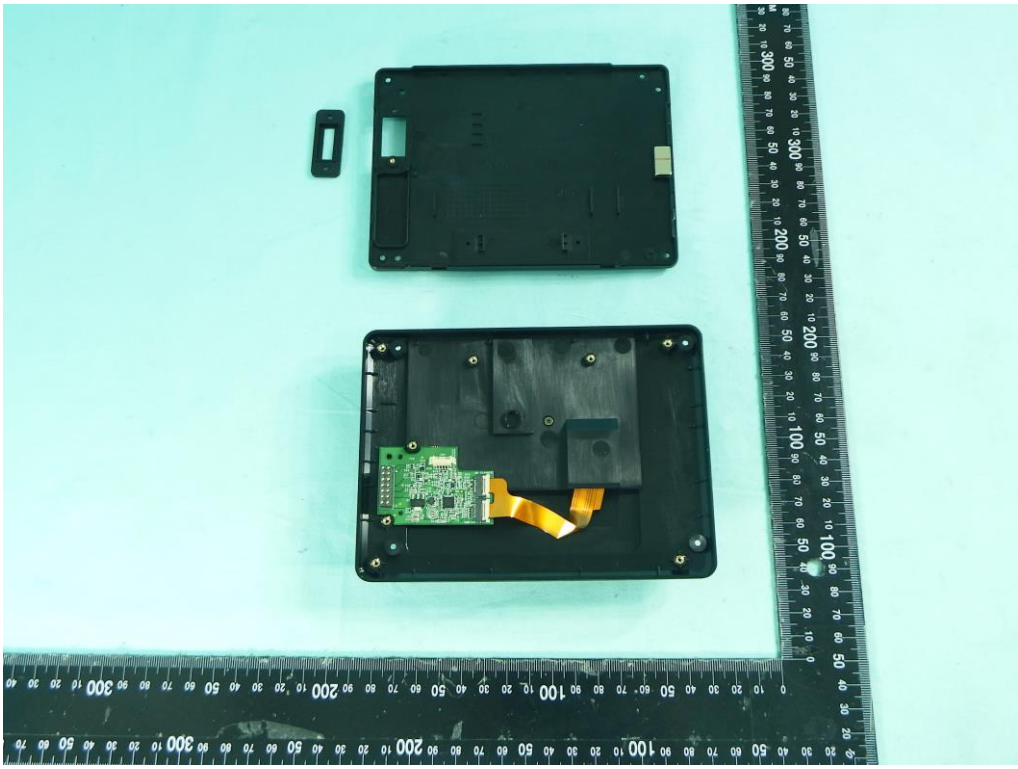

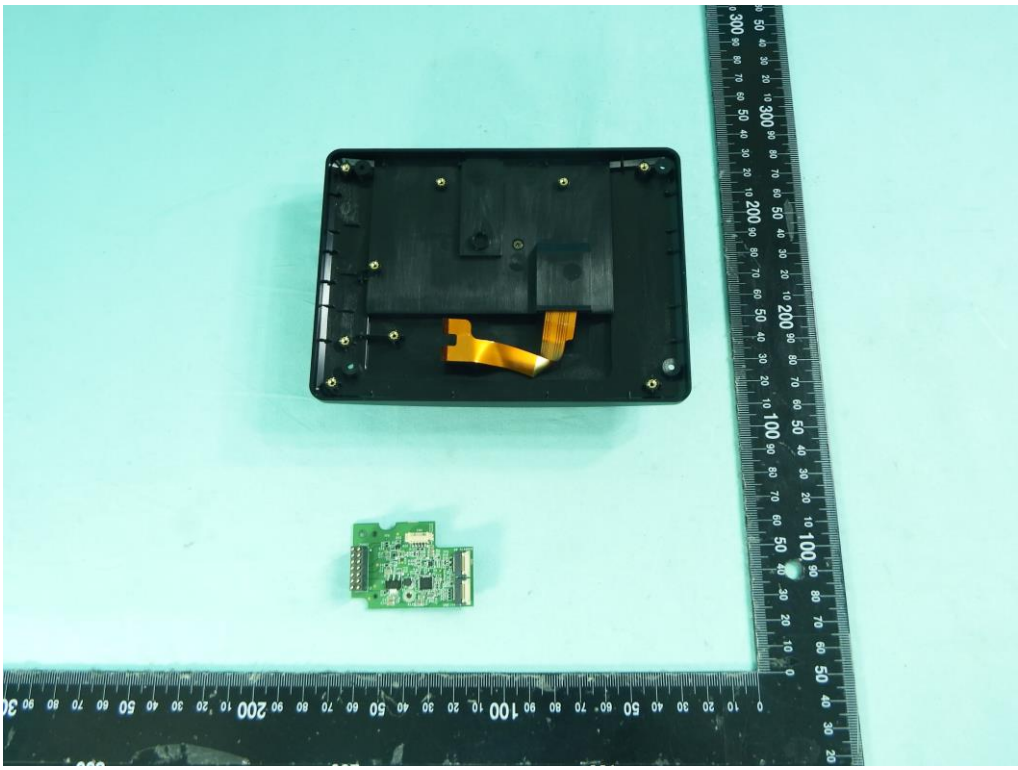

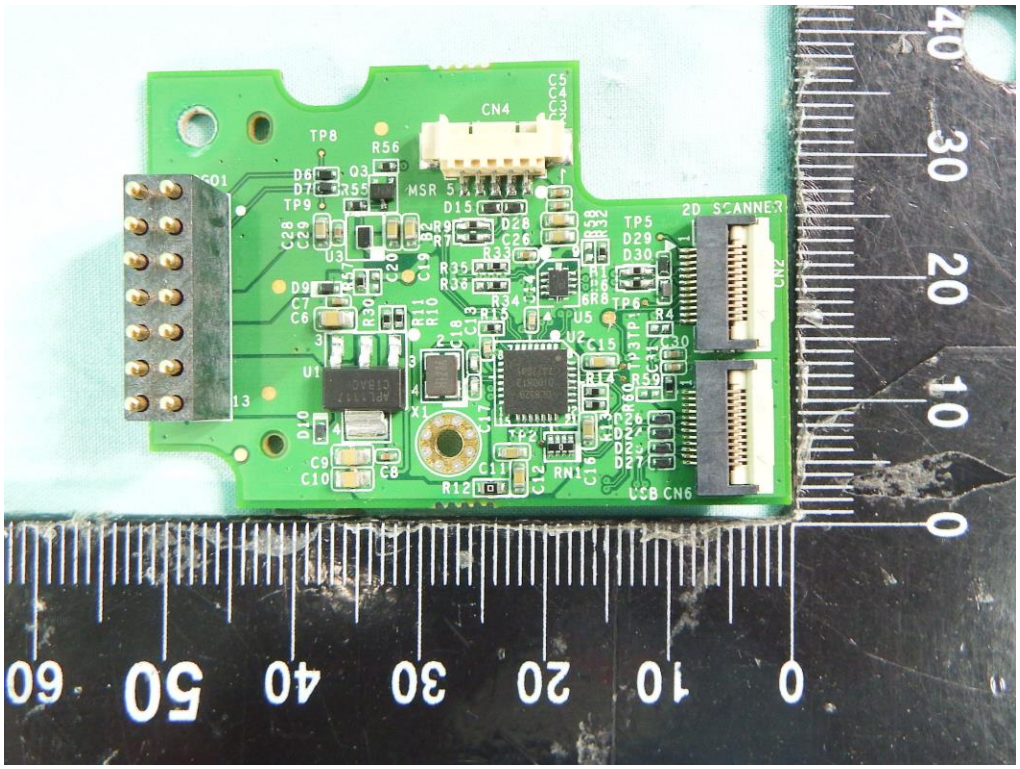
CN4
TP8
R56
MSR
2D SCANNER
USB CN6

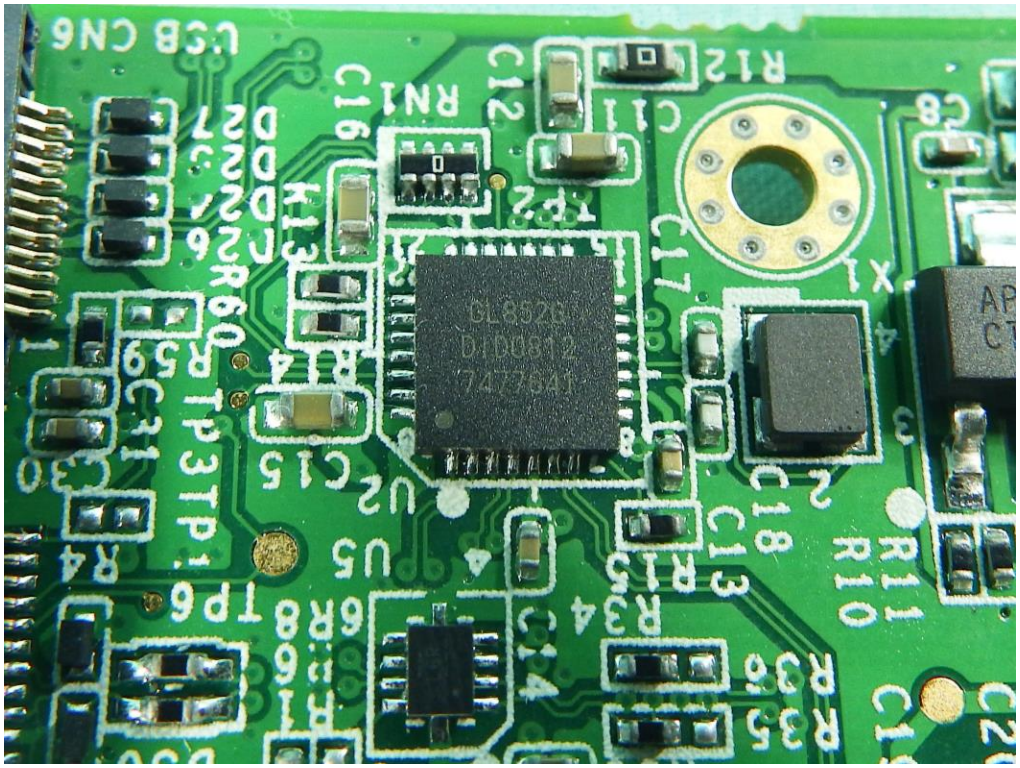
USB CN6
RN1
C12
R12
C11
C16
C17
C15
U2
U5
R4
TP6
R11
R10
R35
R36

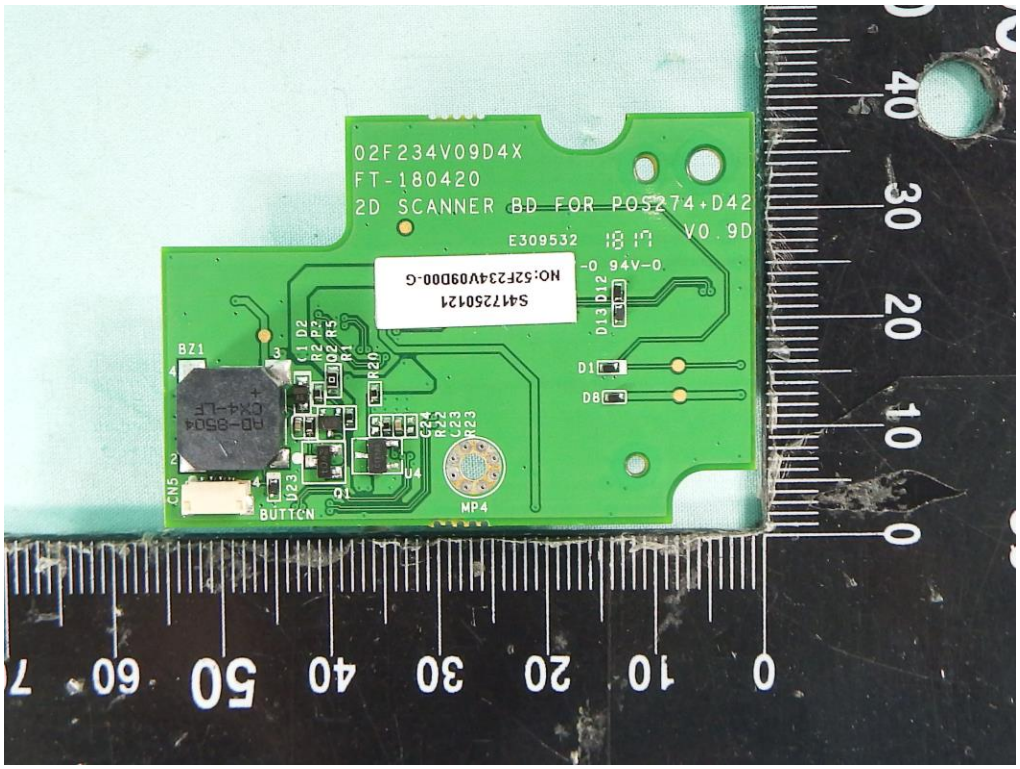
02F234V09D4X
FT-180420
2D SCANNER BD FOR POS274+D42
E309532
V0.9D
S412501021
NO:52F234V09D00-G
BZ1
BUTTON
MP4
D1
D8
D13 D12

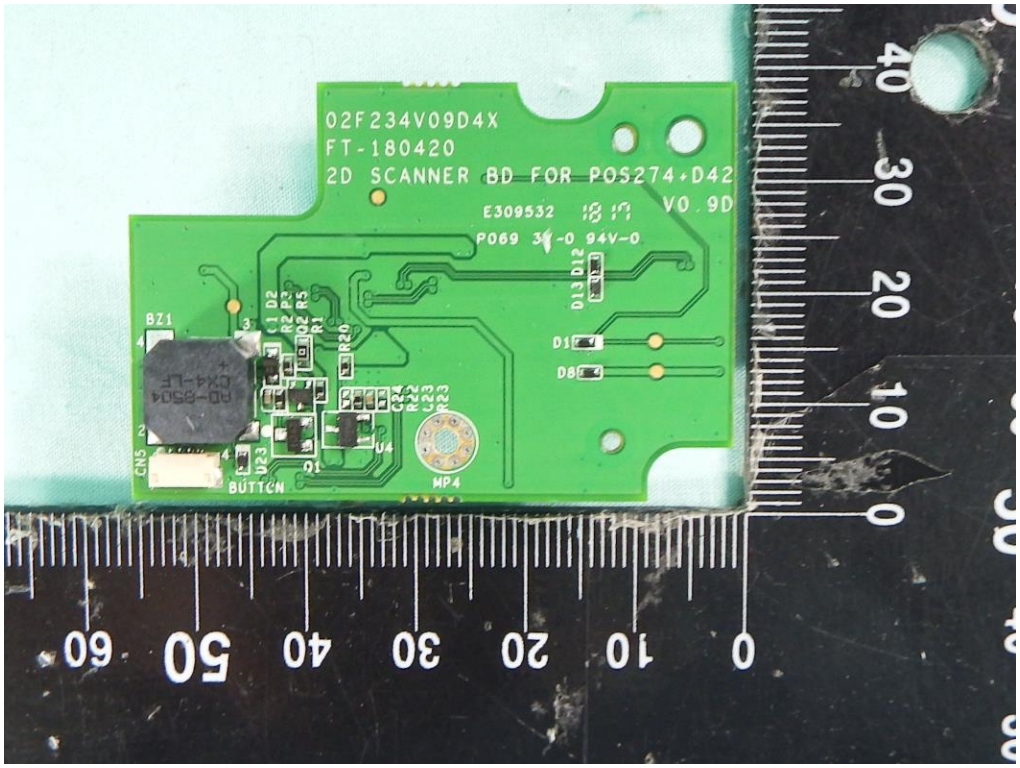
02F234V09D4X
FT-180420
2D SCANNER BD FOR POS274+D42
E309532
V0.9D
BZ1
BUTTON
MP4
D1
D8
D13 D12

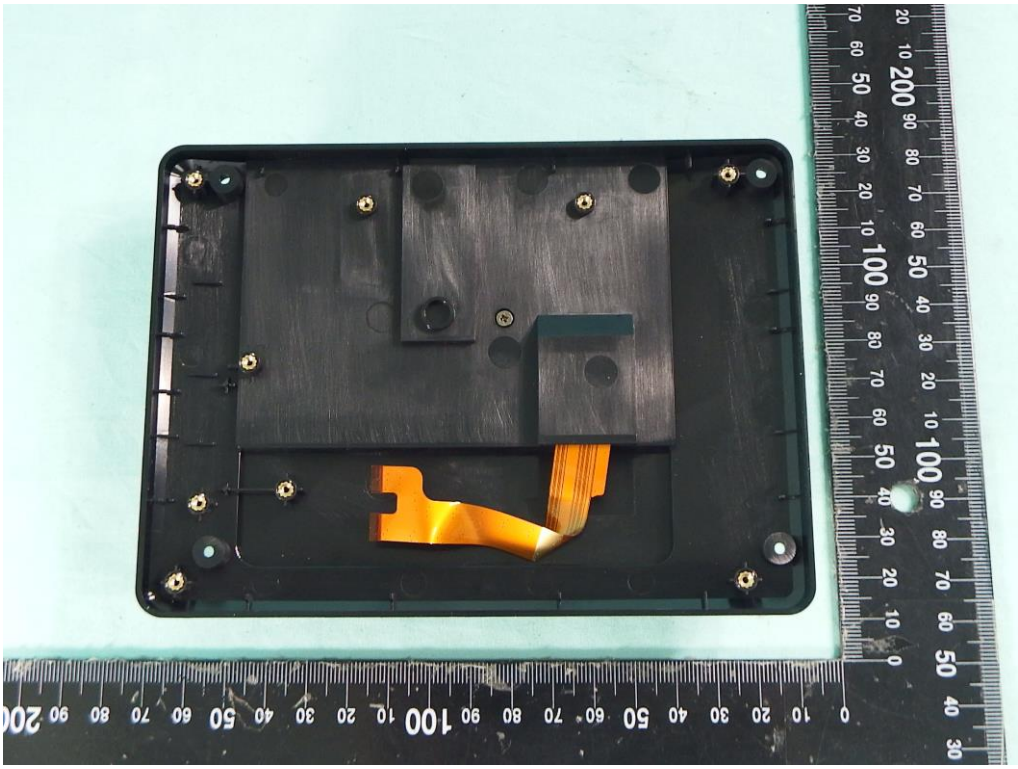

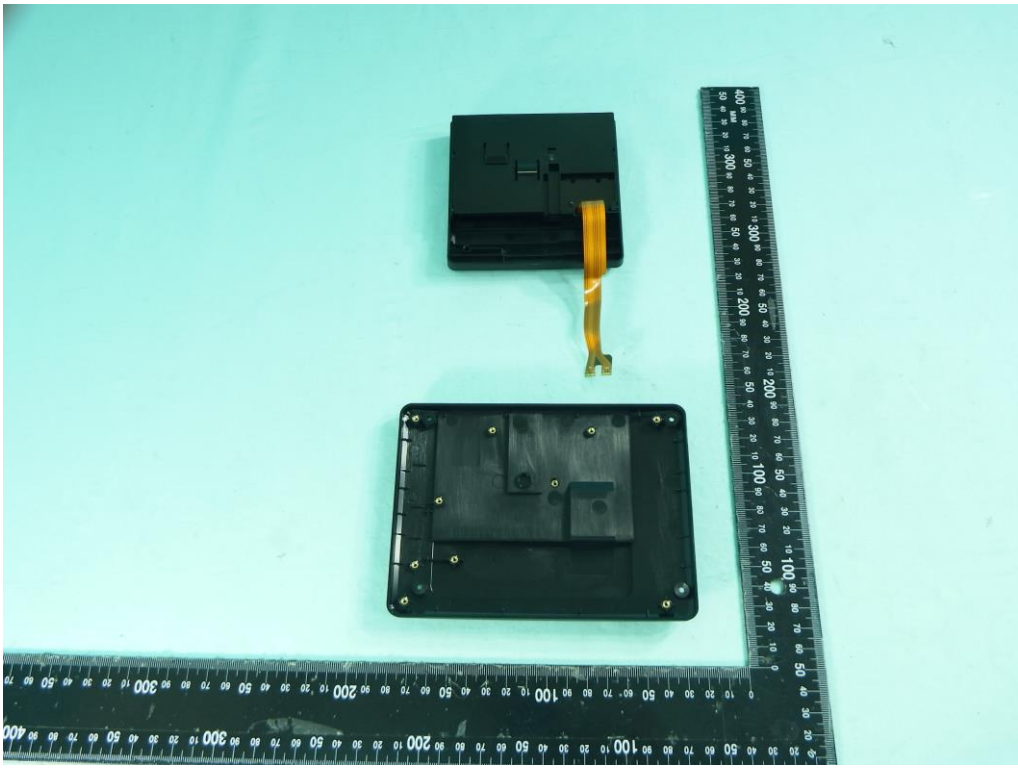

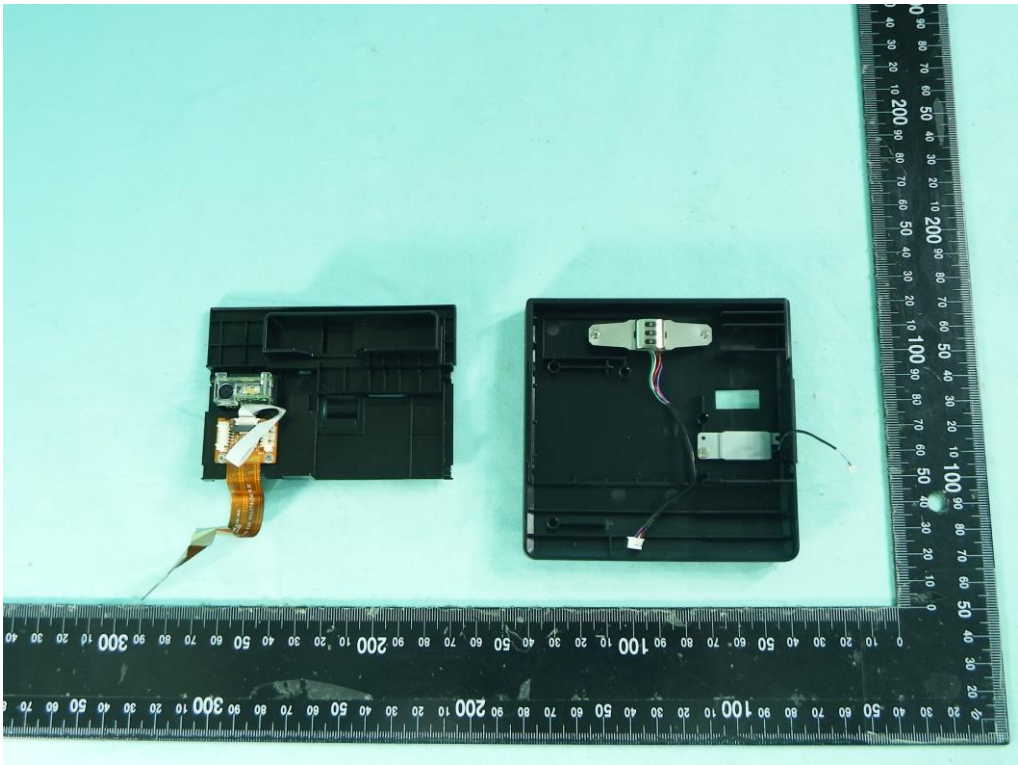

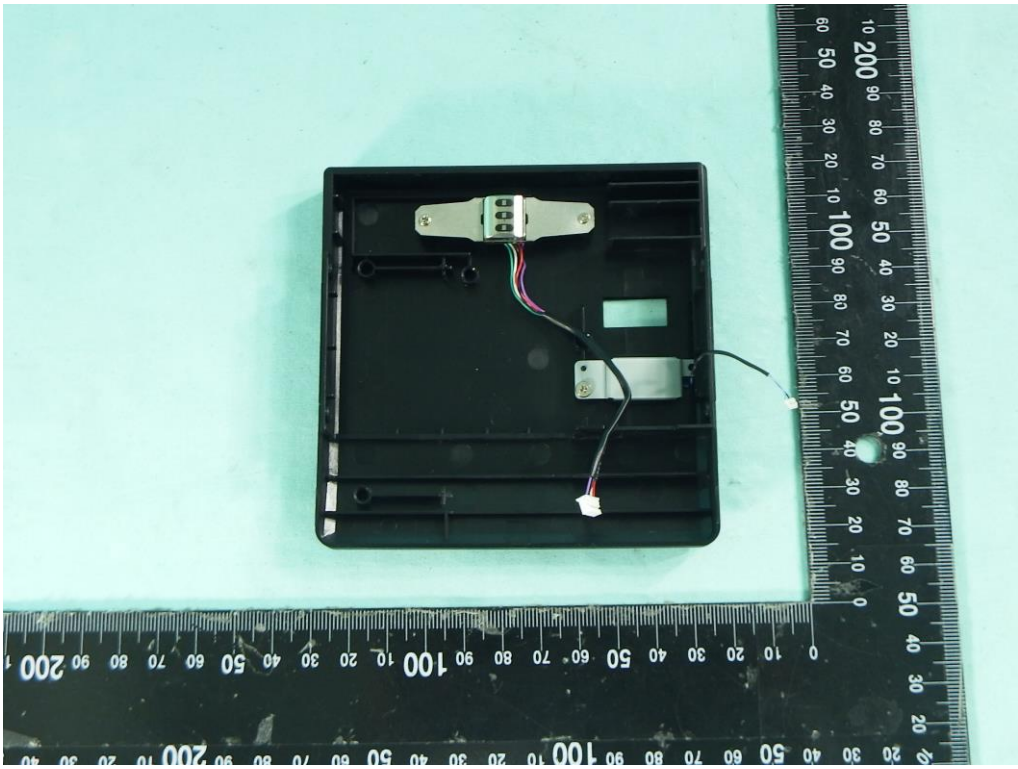

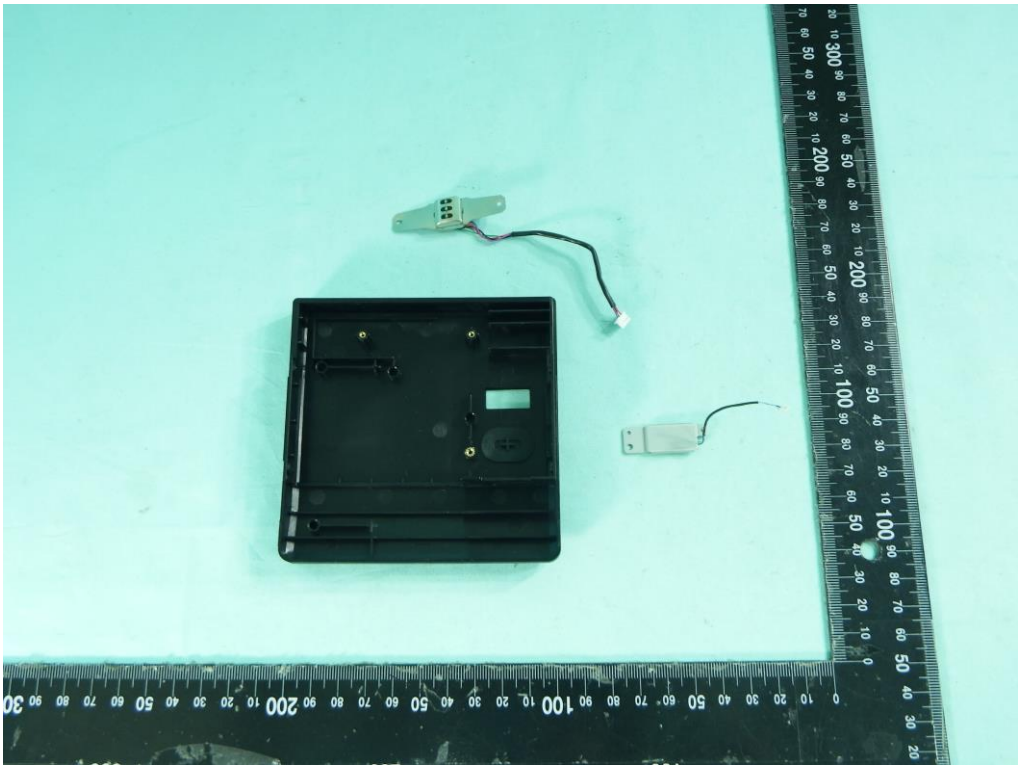

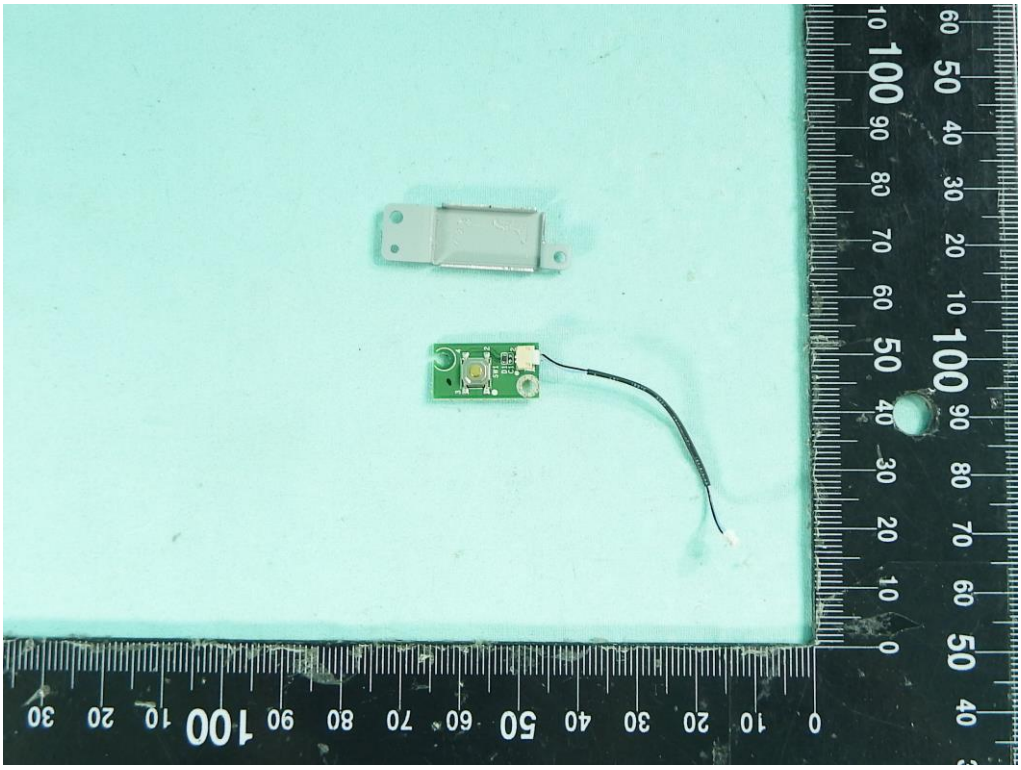

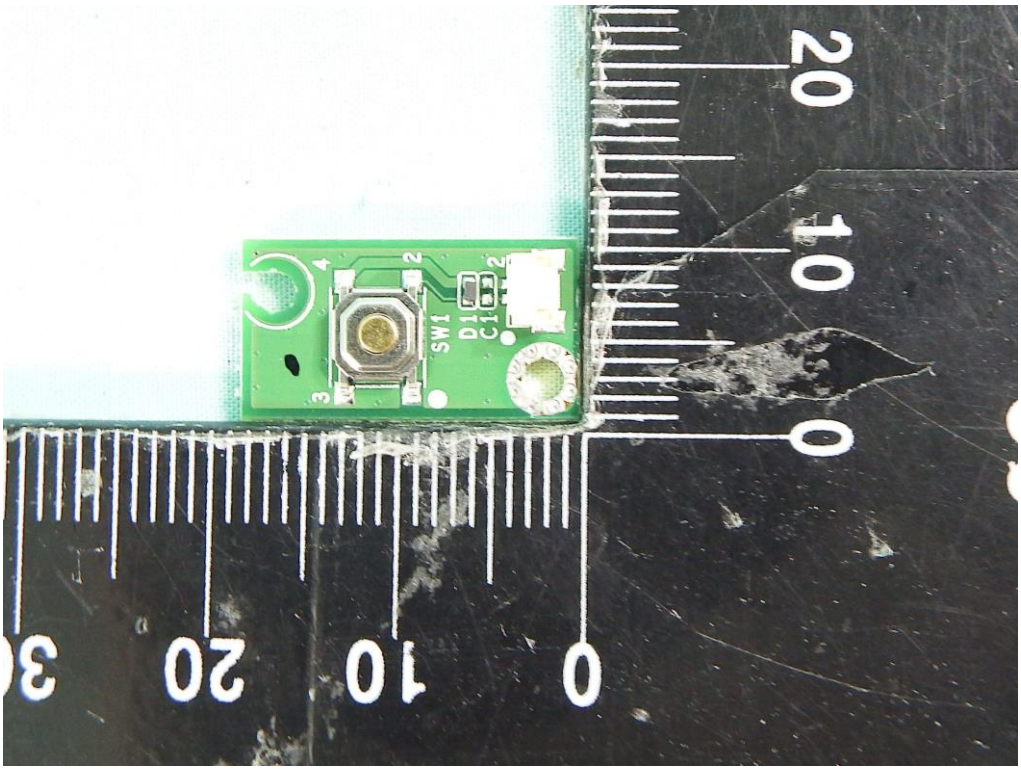
SW1
D1
C1

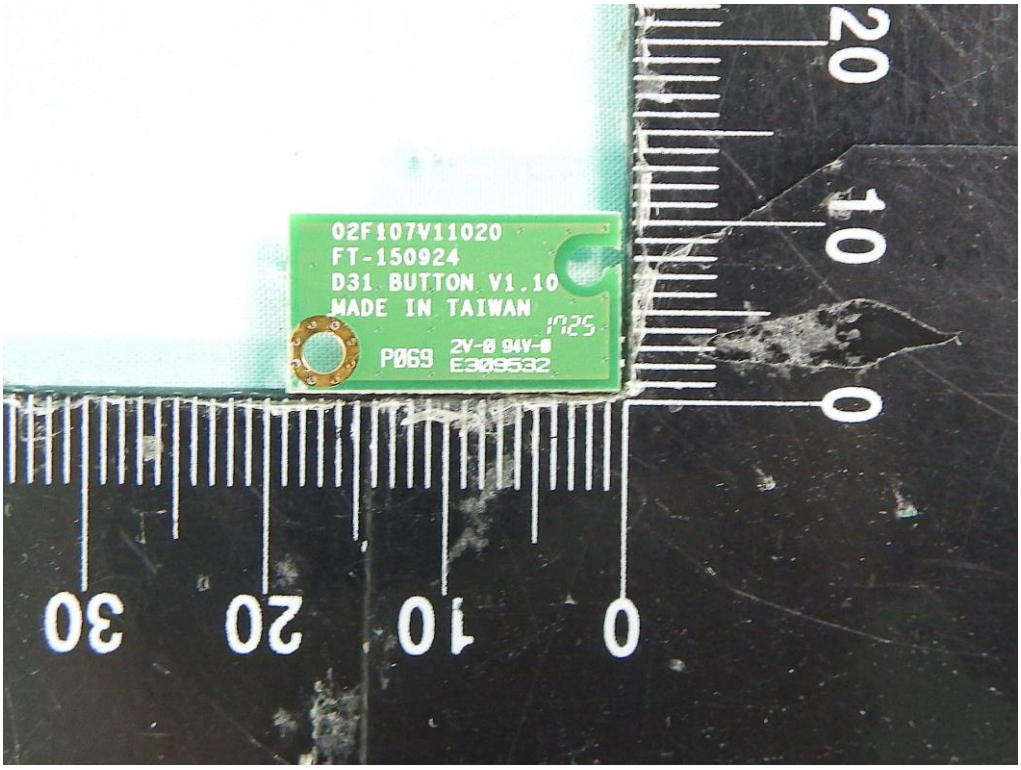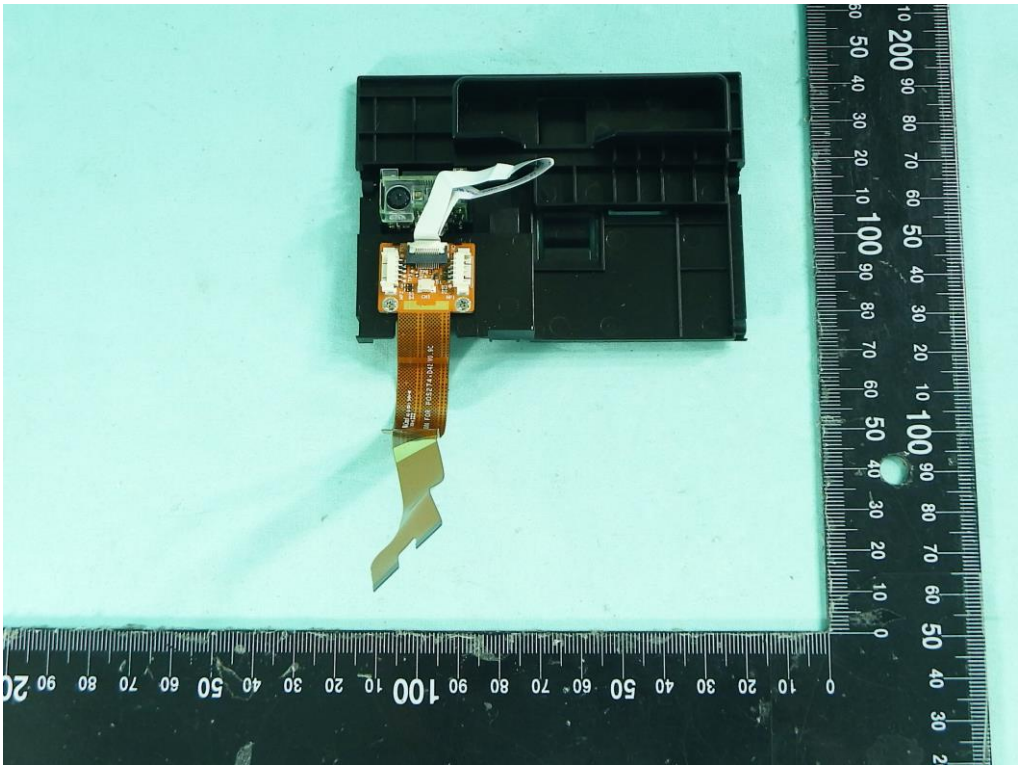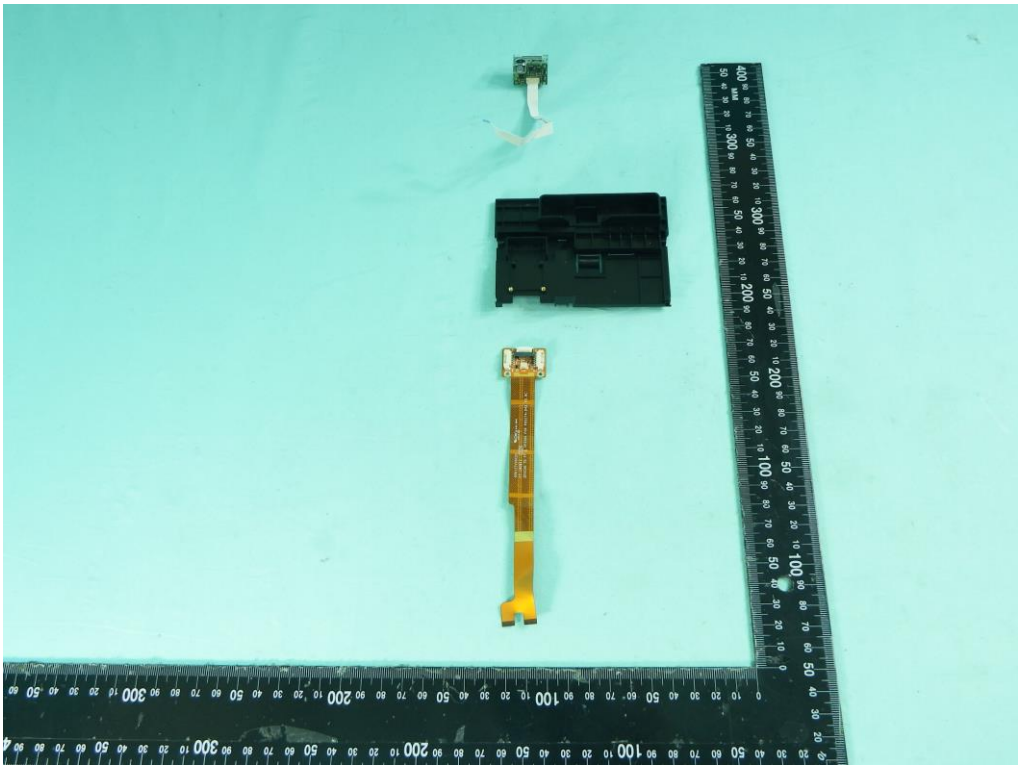
02F107V11020
FT-150924
D31 BUTTON V1.10
MADE IN TAIWAN
1025
P069
2V-0 94V-0
E309532