Internal Photo

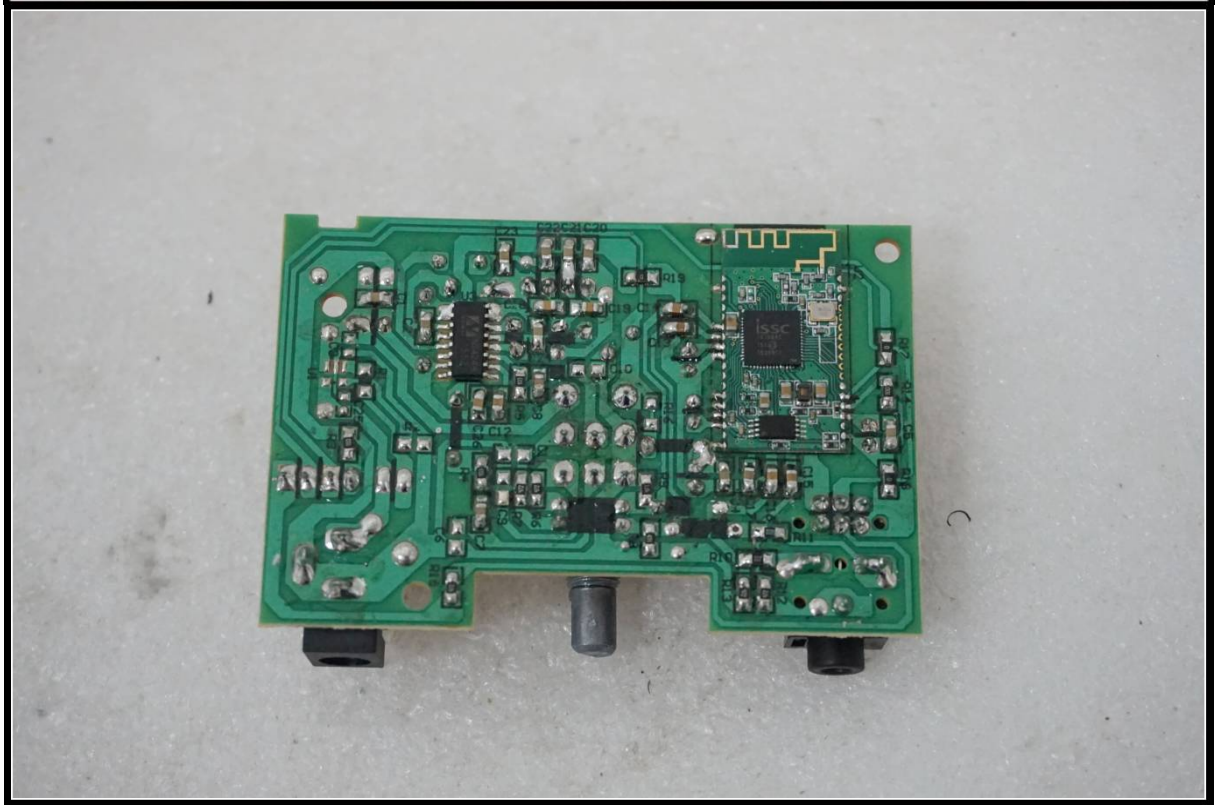

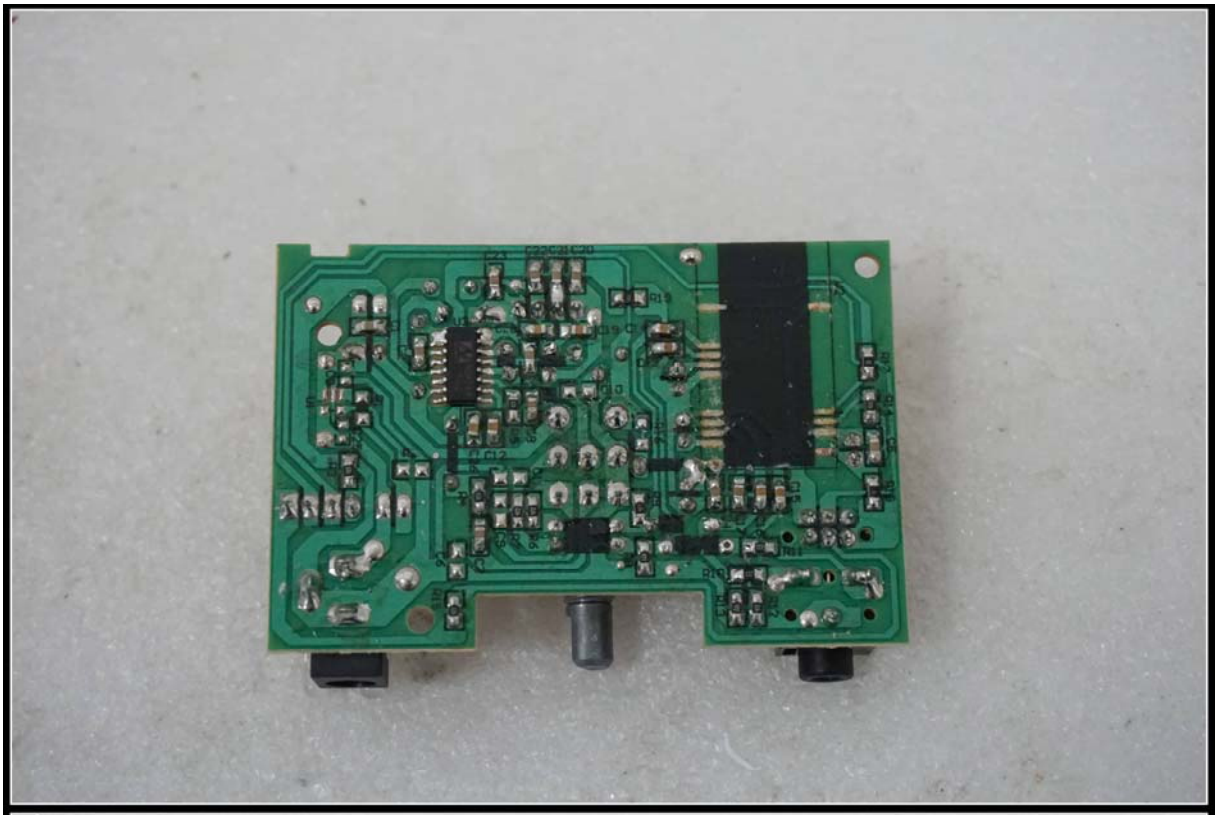

CSSI

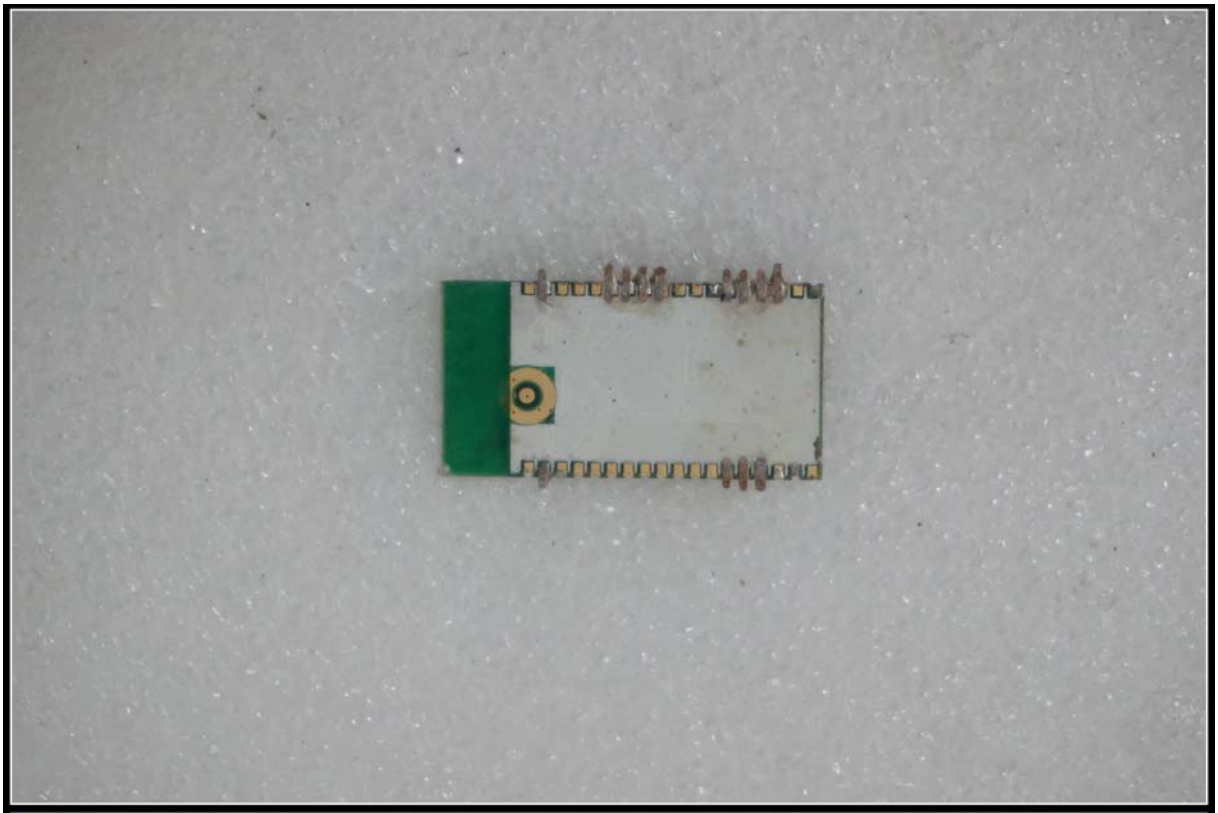

Switching Power Supply
Model No. : BI127-050100-BDUU
Input : AC 100-240V~50/60Hz 0.5A
Output : DC 5V
1918
LJ0TBD
MADE IN CHINA
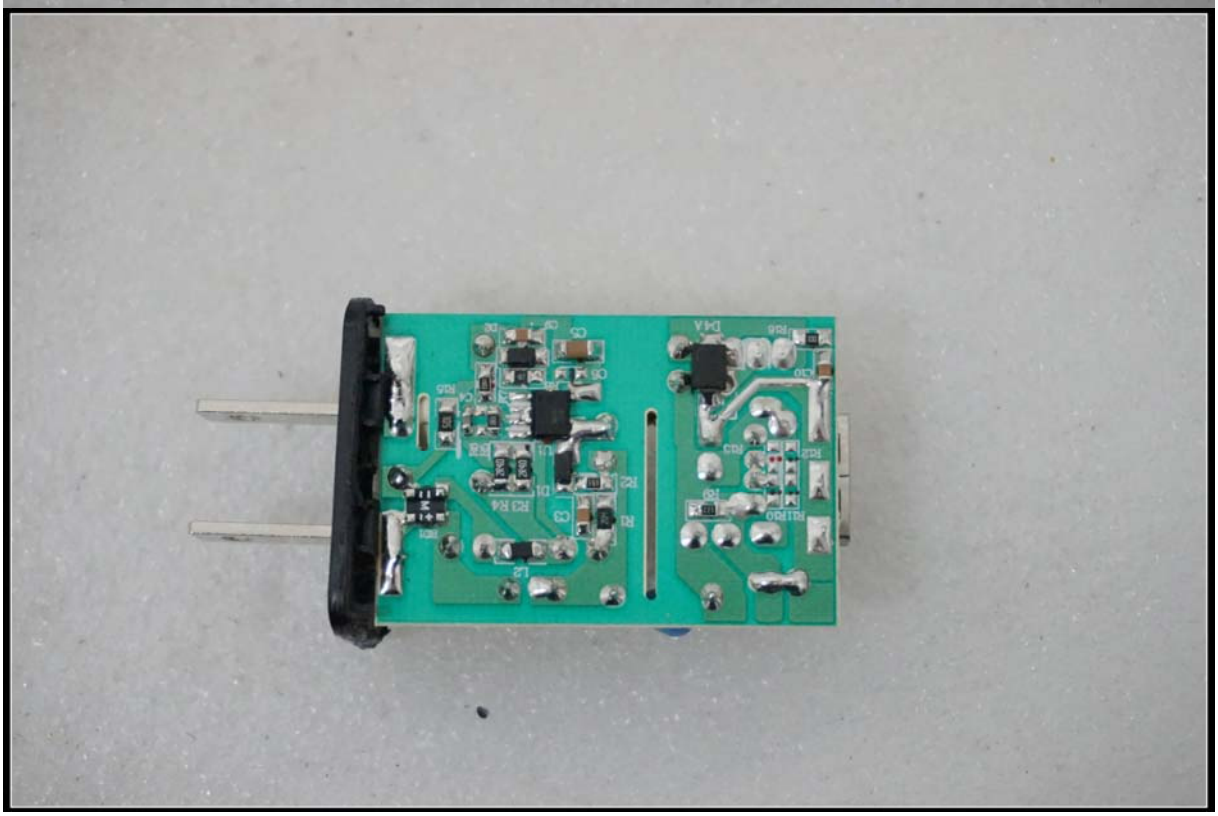
ELP16-5V