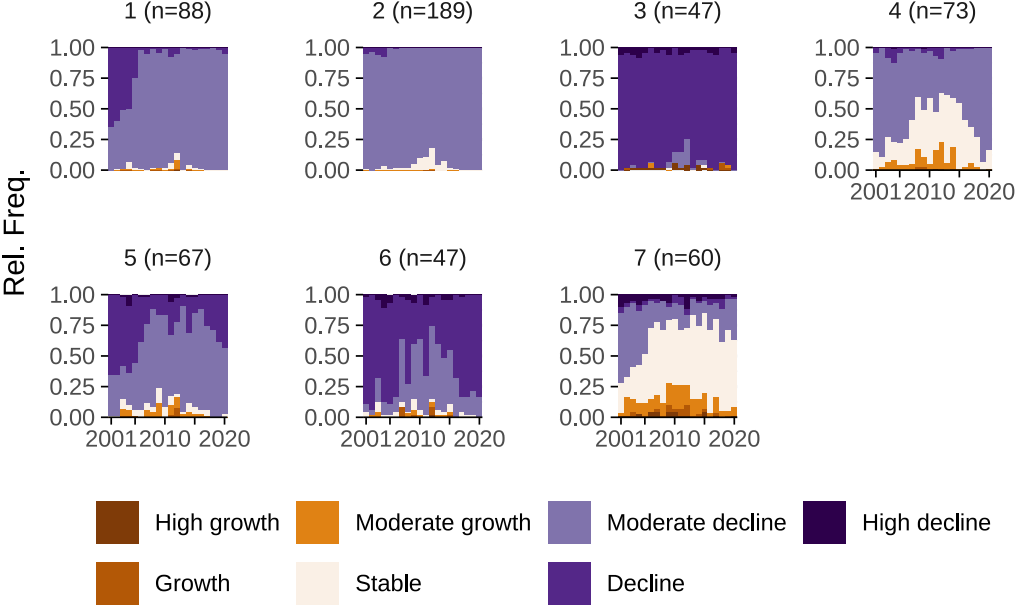
1 (n=88)
2 (n=189)
3 (n=47)
4 (n=73)
5 (n=67)
6 (n=47)
7 (n=60)
Rel. Freq.
1.00
0.75
0.50
0.25
0.00
2001
2010
2020
High growth
Moderate growth
Moderate decline
High decline
Growth
Stable
Decline