An optimal control problem for a metapopulation SIR model with vaccination

Gastón Beltritti
Dpto. de Matemática,
Facultad de Ciencias Exactas, Físico-Químicas y Naturales
Universidad Nacional de Río Cuarto
(5800) Río Cuarto, Córdoba, Argentina,

Fernando D. Mazzone
Dpto. de Matemática,
Facultad de Ciencias Exactas, Físico-Químicas y Naturales
Universidad Nacional de Río Cuarto
(5800) Río Cuarto, Córdoba, Argentina,

Abstract

1 Introduction

The study of epidemic dynamics through mathematical models is an active area of scientific research (see [1, 6–8, 24]). The spread of infectious diseases is an extremely complex social and biological process. Numerous factors come into play, including social habits, the level of contact between individuals, public strategies for epidemic mitigation, population structure, information campaigns, demographic changes, and migration. To these must be added factors arising from the interaction between pathogens and the immune system, as well as the evolutionary dynamics of the latter.

It is neither easy nor necessarily useful to construct models that address all of these factors simultaneously. A complex model is more difficult to analyze mathematically, and consequently, it may be challenging to draw clear conclusions from it. Moreover, the practical implementation of mathematical models requires information about the system under study, for example model parameters. These parameters are typically estimated by comparing quantities that can be observed and measured in reality with those that can be computed from the model. This process of fitting the model to empirical data may demand information that is unavailable in the case of highly complex models.

The objectives of mathematical modeling are also multiple. One critical contribution of this field is providing decision-making criteria, particularly when addressing the allocation of scarce resources. For instance, the development of

COVID-19 vaccines occurred concurrently with the 2020–2021 pandemic. During this period, the available stock was inherently limited, forcing health authorities to confront the challenge of optimal distribution across the population

In this article, we investigate the dynamics of epidemics in heterogeneous populations. Heterogeneity means that individuals do not behave in the same way with respect to the progression of the epidemic, and that these differences affect the dynamics of the process. Therefore, assuming homogeneity may lead to inaccurate predictions. A simple example of this situation arises when a disease is transmitted through a network of spatially separated clusters of individuals. It is well known that the transmission of many diseases depends on the level of contact between individuals. In a population structured into clusters, the contact rate of an individual with others in the same cluster is, naturally, expected to differ from that with individuals in other clusters. However, even in populations that are not spatially structured, individuals may play different roles within society, which allows them to be classified into different groups with specific contact rates.

The approach we follow in this article is known in the literature as metapopulation models, or models with patchy environments and movement between patches [7, 19, 28].

Vaccines are among the most effective tools for mitigating the incidence of infectious diseases. In some situations, for example during severe outbreaks, the supply of vaccines is limited and decisions must be made regarding their allocation. The objective of this article is to apply the mathematical theory of optimal control to determine the most efficient way to distribute a limited vaccine supply within a metapopulation model. The global vaccination rate is assumed to be a known function of time, and the problem consists of determining how to allocate vaccines so as to minimize a given cost function. In this work, we consider as cost function the total number of infected individuals over the course of the epidemic.

We briefly review some of the literature in which problems similar to those addressed here have been studied.

The so-called complex network epidemiological models [29, 30] have received considerable attention. In these models, each individual is represented as a node in a graph. The population is divided into compartments consisting of susceptible individuals, infected individuals, and so on. Moreover, the population is further classified according to the degree (number of neighbors) of the nodes. The resulting model is, in certain respects, equivalent to the one proposed in this article. Structuring the population according to the connectivity of individuals makes it possible to analyze how this connectivity influences the spread of the disease. The analysis of control strategies (quarantine, vaccination, treatment, etc.) on complex networks has been extensively studied in [14, 18, 23, 28, 31, 39], among other references.

More specifically, in [4, 10, 11, 22, 25, 36], optimal control problems on network metapopulations have been studied. In [36], an optimal control problem for a metapopulation SIS model with two subpopulations is analyzed. The control strategies considered include treatment and restrictions on inter-population movement, as well as quarantine measures that limit the rate of cross-infection between the two regions. In [4], a problem similar to the one considered in this article is studied, namely, the optimal distribution of vaccine doses over a network. The objective function in [4] accounts for both the total number

of infected individuals and the cost of vaccination. In [22], an optimal control problem for a metapopulation SIQS model with quarantine control is studied. In [25], optimal control is considered for a metapopulation SIR model with treatment and state constraints. In [10,11], optimal control of a metapopulation SIR model with treatment and vaccination is investigated.

One of the main differences between the aforementioned works and the present article is that we do not assume that access to vaccines is limited by their cost; instead, we assume that the vaccine supply itself is limited. More precisely, we assume that the total quantity of vaccines available per unit time for the entire network is given. This leads to what in optimal control theory are known as mixed state-control constraints. In [25, 36], state constraints are introduced in the context of optimal treatment control problems.

We thank S. Aronna for helpful discussions at the X MACI 2025 conference, during which she brought to our attention that the work presented here has significant overlap with [3, 27]. In particular, [27] considers an optimal control problem concerning the efficient distribution of vaccines in metapopulations under supply constraints. The conclusions obtained in [27] are similar to those presented in Section 5, namely, that the optimal solution is of bang-bang type. We believe that the present paper complements [27], since our results characterize the nodes where vaccination should be applied in terms of the adjoint variables. Furthermore, we establish several additional mathematical results, including, among others, the existence of endemic equilibria.

2 The mathematical model

2.1 Description and consistency

By "consistency" we mean that the model has a unique solution and produces predictions for the variables that are consistent with their biological meaning.

We consider a population of N individuals with a common birth and death rate $\mu \geq 0$. We assume that this population is divided into n subpopulations (or nodes) according to a given criterion (geographical location, social activity, number of links in a complex network, etc.). Each subpopulation is further divided into susceptible, infected, and immunized individuals, denoted by S_i, I_i, and R_i, respectively. We consider the following network-based SIR epidemic model:

$$\begin{cases} S_i'(t) = \mu N_i - S_i(t)\sum_{j=1}^{n}\beta_{ij}I_j(t) - (u_i(t)+\mu)S_i(t) + \alpha R_i(t) & (P_1) \\ I_i'(t) = S_i(t)\sum_{j=1}^{n}\beta_{ij}I_j(t) - (\mu+\gamma)I_i(t) & (P_2) \\ R_i'(t) = \gamma I_i(t) + u_i(t)S_i(t) - (\mu+\alpha)R_i(t), & (P_3) \end{cases}$$

where $i = 1, \ldots, n$ and $N_i = S_i + I_i + R_i$ is the total population of node i. The parameters in the model have the following meanings: $\beta_{ij} \geq 0$ are the transmission rates from infected individuals in patch j to susceptible individuals in patch i; $u_i(t) \geq 0$ (control variable) is the vaccination rate in node i at time

t; $\gamma^{-1} > 0$ is the infectious period; and $\alpha^{-1} > 0$ is the immunity period. In Figure 1 we show a flow chart of the model (P_1)–(P_3).

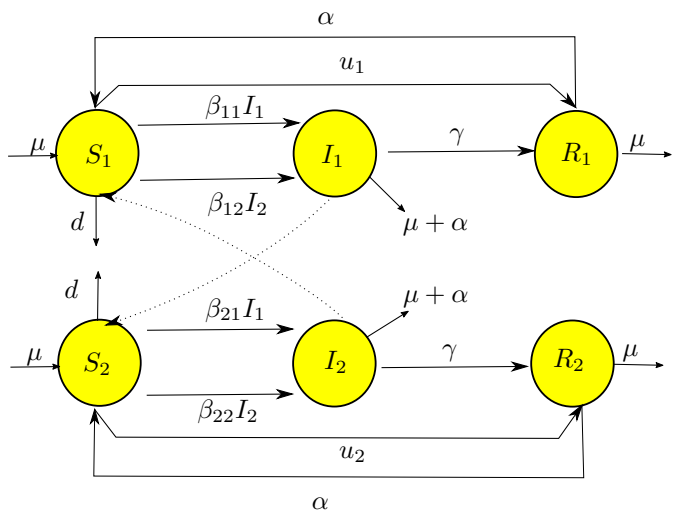

Figure 1: Flow chart of model (P_1)–(P_3)

We observe that, by summing equations (P_1)–(P_3) for each i, we obtain $N_i'(t) = 0$, i.e., N_i is constant in time. Consequently, we can omit equation (P_3) from the system. Therefore, in this article we also consider the following reduced system:

$$\begin{cases} S_i'(t) = (\mu+\alpha)N_i - S_i(t)\left[\sum_{j=1}^{n}\beta_{ij}I_j(t) + u_i(t) + \mu + \alpha\right] - \alpha I_i(t) & (SIR_1) \\ I_i'(t) = S_i(t)\sum_{j=1}^{n}\beta_{ij}I_j(t) - (\mu+\gamma)I_i(t) & (SIR_2) \end{cases}$$

In order to address optimal control problems, the control variables u_i are usually assumed to be in the space L^∞, and thus possibly these functions are not smooth. Hence, it is pertinent to explain in what sense the functions S_i and I_i, $i = 1, \ldots, n$ are solutions of (SIR_1)-(SIR_2). We must also discuss the conditions under which the initial value problem, associated to the equations (SIR_1)-(SIR_2), is well-possed.

We will adopt the convention of using boldface symbols to denote objects such as vectors and matrices. Thus, for example, β denotes matrix $\{\beta_{ij}\}_{i,j=1}^n$, $\mathbf{S} = (S_1, \ldots, S_n)$ and so on. Given two arrays $\mathbf{A}$ and $\mathbf{B}$ we denote by $\mathbf{A} \times \mathbf{B}$ the element wise product of $\mathbf{A}$ and $\mathbf{B}$. We write

$$\mathbf{x} = (\mathbf{S}, \mathbf{I}), \quad \mathbf{u} = (u_1, \ldots, u_n) \tag{1}$$

and

$$
\begin{aligned}
\mathbf{f_S} &= (\mu+\alpha)\mathbf{N} - \mathbf{S}\times(\beta\mathbf{I}+\mathbf{u}) - (\mu+\alpha)\mathbf{S} - \alpha\mathbf{I},\\
\mathbf{f_I} &= \mathbf{S}\times\beta\mathbf{I} - (\mu+\gamma)\mathbf{I},\\
\mathbf{f} &= (\mathbf{f_S}, \mathbf{f_I}),
\end{aligned}
\tag{2}
$$

where $\beta\mathbf{I}$ denotes the usual matrix-vector product.

Then the system (SIR_1)-(SIR_2) is written in compact form $\mathbf{x}' = \mathbf{f}(\mathbf{x}, t)$. Given $\mathbf{x}_0 \in \mathbb{R}^{2n}$ we have the corresponding initial value problem

$$
\begin{cases}
\mathbf{x}' = \mathbf{f}(\mathbf{x}, t).\\
\mathbf{x}(0) = \mathbf{x}_0
\end{cases}
\tag{E}
$$

One aspect that should be noted and that is often neglected in the literature is the fact that the vector field $\mathbf{f}$ is not continuous. This is because in optimal control problems it is usually assumed that the control functions u_i are in the space L^∞. Fortunately, we can deal with this type of equations by means of Carathéordory theory [12, 15] of differential equations.

Following [15] we said that $\mathbf{x}$ is a *solution* of (E) on an interval $[0, a)$ if and only if $\mathbf{x}$ is absolutely continuous on each subinterval $[0, c] \subset [0, a)$, it satisfies initial condition and $\mathbf{x}' = \mathbf{f}(\mathbf{x}, t)$ for almost everywhere $t \in (0, a)$. Alternatively, it is equivalent to say that $\mathbf{x}$ satisfies the integral equation

$$
\mathbf{x}(t) = \mathbf{x}_0 + \int_0^t \mathbf{f}(\mathbf{x}, t)dt. \tag{3}
$$

We note that if $u_i \in L^1([0, +\infty))$ then $\mathbf{f}$ is a Carathéodory function in the sense of [15, p. 3] on the domain $\Omega\times[0, +\infty)$, where Ω is an open and bounded set in $\mathbb{R}^{2n}$. That means, $\mathbf{f}(\mathbf{x}, t)$ is continuous in $\mathbf{x}$ for almost everywhere $t \in [0, +\infty)$, $\mathbf{f}(\mathbf{x}, t)$ is measurable in t for each $\mathbf{x} \in \Omega$ and there exists $m \in L^1([0, +\infty))$ such that $|\mathbf{f}(\mathbf{x}, t)| \le m(t)$ for every $(\mathbf{x}, t) \in \Omega \times [0, +\infty)$. Consequently we can apply existence and uniqueness theory for Carathéodory equations [15, Th. 1, p. 4, Th. 2, p. 5], [12, Th. 1.1], we conclude that for any $\mathbf{x}_0 \in \Omega$ there exists a unique local solutions of the boundary value problem (E) defined in some interval $[0, \delta)$, $\delta > 0$.

We will use the following well known and elementary formula for the solution of a linear scalar equation of first order $x'(t) + p(t)x(t) = q(t)$:

$$
x(t) = e^{-\int_0^t p(s)ds}\left\{x(0) + \int_0^t e^{\int_0^s p(r)dr} q(s)ds\right\}. \tag{4}
$$

For $i = 1, \ldots, n$ it is convenient to set

$$
\Theta_i(t) := \sum_{j=1}^n \beta_{ij} I_j, \quad \nu = \mu + \alpha.
$$

Then using formula (4) we obtain that equations (SIR_1)-(SIR_2) and (P_3) are equivalent to the integral equations

$$
\begin{aligned}
S_i(t) = \exp\left\{-\nu t - \int_0^t \Theta_i + u_i ds\right\} S_i(0)\\
+ \int_0^t \exp\left\{\nu(s-t) + \int_t^s \Theta_i + u_i dr\right\}(\nu N_i - \alpha I_i)\, ds
\end{aligned}
\tag{5}
$$

$$I_i(t) = \exp\left(-(\mu+\gamma)t\right)\left\{I_i(0) + \int_0^t \exp\left((\mu+\gamma)s\right)\Theta_i S_i ds\right\} \tag{6}$$

$$R_i(t) = \exp\left(-(\mu+\alpha)t\right)\left\{R_i(0) + \int_0^t \exp\left((\mu+\alpha)s\right)(\gamma I_i + u_i S_i) ds\right\} \tag{7}$$

Equations (5)-(6) have the advantage that they are valid for every $t \geq 0$ while the equations (SIR_1)-(SIR_2) holds true almost everywhere.

Although the problem (E) makes mathematical sense for any $\mathbf{x}$ it is only relevant, from an epidemiological point of view, in the closed set

$$\Omega_0 = \left\{\mathbf{x} \in \mathbb{R}^{2n} | 0 \leq x_i, x_{n+i} \leq N_i, i = 1, \ldots, n\right\}.$$

2.2 Propagation in the network

In this section we aim to demonstrate a result concerning the spread of infection in the network.

The following conjecture states that if β is an irreducible matrix then the epidemic is transmitted from any node to the rest with infinite speed. Next we give the definition of irreducible matrix and establish a result that will be useful to probe the mentioned conjecture.

Definition 2.1 (Reducible and Irreducible matrix)**.** *Let $\mathbf{\Psi} = \{\psi_{ij}\}_{i,j=1}^n$ be a real matrix. We say $\mathbf{\Psi}$ is **reducible** if there exist a permutation matrix $\mathbf{P}$ such that $\mathbf{P}^T\mathbf{\Psi}\mathbf{P} = \begin{pmatrix} \mathbf{X} & \mathbf{Y} \\ \mathbf{0} & \mathbf{Z} \end{pmatrix}$, where $\mathbf{X}$ and $\mathbf{Z}$ are both square matrices. If $\mathbf{\Psi}$ is not **reducible** then it is **irreducible**.*

The following results can be seen in [26].

Lemma 2.2. *Let $\mathbf{\Psi} = \{\psi_{ij}\}_{i,j=1}^n$ be a real matrix. Then, $\mathbf{\Psi}$ is irreducible if and only if for every pair (i,j), with $1 \leq i,j \leq n$ there exists $k_1, k_2, \ldots, k_m \in \{1, 2, \ldots, n\}$ such that $\psi_{ik_1} \neq 0$, $\psi_{k_l k_{l+1}} \neq 0$ for $l = 1, 2, \ldots, m-1$, and $\psi_{k_m j} \neq 0$.*

Proposition 2.3. *Suppose that β is a irreducible matrix. If $S_i(0) \geq 0$, $I_i(0) \geq 0$, $R_i(0) \geq 0$ for every $i \in \{1, 2, \ldots, n\}$ and there exists i_0 such that $I_{i_0}(0) > 0$ then for every $i = 1, 2, \ldots, n$ and $t > 0$ we have that $S_i(t) > 0$, $I_i(t) > 0$ and $R_i(t) > 0$; except in the exceptional case that $\mu = 0$, $\alpha = 0$ and there exists i' such that $S_{i'}(0) = I_{i'}(0) = 0$, in which case $S_{i'}(t) = 0$ and $I_{i'}(t) = 0$ for all $t \geq 0$.*

Proof. Let's start with the exceptional case where that $\mu = 0$ and $\alpha = 0$ there exists i' such that $S_{i'}(0) = I_{i'}(0) = 0$. In this case, we have that the corresponding equations (SIR_1) and (SIR_2) for $i = i'$ are satisfied by choosing $S_{i'} \equiv 0$ and $I_{i'} \equiv 0$; thus, in addition, for the other values of $i \neq i'$ we can eliminate the term $\beta_{ii'} I_{i'}(t)$ of the sums in the equations (SIR_1) and (SIR_2). That is, we can remove the functions $S_{i'}$ and $I_{i'}$ from the system of equations (SIR_1), (SIR_2) and it will be the same as before but with $n-1$ populations. Solving it we obtaining functions S_i and I_i, for $i \in \{1, 2, \ldots, i'-1, i'+1, \ldots n\}$, by adding

to these the functions $S_{i'} \equiv 0$ and $I_{i'} \equiv 0$, we obtain a solution of the initial system (SIR_1), (SIR_2) with n populations.

Taking into account what we have mentioned above, we can assume from now on that $\mu > 0$, or $\alpha > 0$, or for all $i \in \{1, 2, \ldots, n\}$ it is satisfied that $S_i(0) \neq 0$ or $I_i(0) \neq 0$.

Let us consider the set

$$A := \{t \in (0, +\infty) : S_i(t) \leq 0 \text{ or } I_i(t) \leq 0, \text{ for some } i = 1, 2, \ldots, n\}.$$

It is sufficient to show that $A = \emptyset$.

Suppose that $A \neq \emptyset$ and define $t_0 := \inf A$. Note that $S_j(t_0) = 0$ or $I_j(t_0) = 0$ for some $j \in \{1, 2, \ldots, n\}$. We have two cases.

Case $t_0 > 0$. In this situation we have that $S_i(t) > 0$ and $I_i(t) > 0$ for all $t \in (0, t_0)$ and every $i = 1, 2, \ldots, n$. Since β is an irreducible matrix we have that for every $i \in \{1, 2, \ldots, n\}$ there exist j_i such that $\beta_{i,j_i} > 0$. Then $\Theta_i > 0$ on $(0, t_0)$, which implies that the integrand in (6) is strictly positive on $(0, t_0)$. In a similar way we can conclude the same for the integrand in (7). On the other hand the term $\nu N_i - \alpha I_i$ is also positive on $(0, t_0)$. Thus $S_j(t_0) > 0$ and $I_j(t_0) > 0$, which is a contradiction.

Case $t_0 = 0$.

Suppose that $\mu > 0$, then $\nu N_i - \alpha I_i(0) > 0$, which implies that $\nu N_i - \alpha I_i(t) > 0$ on $(0, \bar{\delta})$ for some $\bar{\delta} > 0$. As $S_i(0) \geq 0$ for every $i \in \{1, 2, \ldots, n\}$ then, by formula (5), we have that $S_i(t) > 0$ for all $t \in (0, \delta_1)$ and every $i \in \{1, 2, \ldots, n\}$. Defining the set $Q_1 := \{i \in \{1, 2, \ldots, n\} : \beta_{ii_0} > 0\}$, as the matrix $\{\beta_{ij}\}$ is irreducible, by Lemma 2.2, we have that $Q_1 \neq \emptyset$. For fixed $i \in Q_1$ we have that $\Theta_i(t) > 0$ for all $t \in (0, \delta_i)$ with $\delta_i > 0$, and thus $I_i(t) > 0$ for all $t \in (0, \delta_i)$. Considering, for $k \geq 2$, the set $Q_k := \{i \in \{1, 2, \ldots, n\} : i \notin \cup_{j=1}^{k-1} Q_j \text{ and } \exists j_0 \in Q_{k-1} \, |\beta_{ij_0} > 0\}$, reasoning as we did before, and through an induction process, we can see that if $i \in Q_l$, for some l, then $I_i(t) > 0$ for all $t \in (0, \delta_l)$ with $\delta_l > 0$. As the matrix $\{\beta_{ij}\}$ is irreducible we have that for every $i \in \{1, 2, \ldots, n\}$ there exist $l \in \mathbb{N}$ such that $i \in Q_l$. Thus we can assure that $I_i(t) > 0$ for all $t \in (0, \tilde{\delta})$, with $\tilde{\delta} > 0$, and every $i \in \{1, 2, \ldots, n\}$. Therefore, from the previous discussion, $S_i(t) > 0$ and $I_i(t) > 0$ for all $t \in (0, \delta)$, for some $\delta > 0$, and every $i \in \{1, 2, \ldots, n\}$, which is a contradiction with the fact that $0 = t_0 = \inf A$.

Let's suppose that $\alpha > 0$. If $S_i(0) = 0$ and $I_i(0) < N_i$ then, by formula (5) we have that $S_i(t) > 0$ for $t \in (0, \delta)$, for some $\delta > 0$. If $S_i(0) = 0$ and $I_i(0) = N_i$ then, by formula (7), we have that $R_i(t) > 0$ for t close to zero, consequently $\nu N_i - \alpha I_i(t) > 0$ near to zero. Therefore there exists $\delta > 0$ such that $S_i(t) > 0$ for all $t \in (0, \delta)$ and $i \in \{1, 2, \ldots, n\}$. Now, reasoning as we did in the previous paragraph we have that $I_i(t) > 0$ for t close to zero and every $i = 1, 2, \ldots, n$, and we can arrive to an absurd.

By last, suppose that for all $i \in \{1, 2, \ldots, n\}$ it is satisfied that $S_i(0) \neq 0$ or $I_i(0) \neq 0$. Similarly to how we did in the previous paragraph we can see that $S_i(t) > 0$ and $I_i(t) > 0$ for t close to zero, and we can obtain an absurd.

□

2.3 Existence of endemic equilibrium

In this section we will study the existence of equilibria of model (P_1)-(P_3) when no control strategies are implemented ($\mathbf{u} \equiv 0$).

Let us first recall the approach to the concept of the *basic reproduction number* by means of the *next generation matrix* (NGM). Following [7] next generation matrix for our model is obtained as follows. We write $\mathbf{f_I} = \mathscr{F} - \mathscr{V}$, where $\mathscr{F} = \mathbf{S} \times \beta\mathbf{I}$ and $\mathscr{V} = (\mu+\gamma)\mathbf{I}$ and calculate the Jacobian matrices of $\mathscr{F}$ and $\mathscr{V}$ at the disease-free equilibrium $\mathbf{I} = 0$ and $\mathbf{S} = \mathbf{N}$. We denote by F and V respectively the aforementioned matrices. Then the NGM is defined by $K = FV^{-1}$. In the case under study in this section we have that

$$K = FV^{-1} = \begin{pmatrix} \frac{N_1\beta_{11}}{\gamma+\mu} & \frac{N_1\beta_{12}}{\gamma+\mu} & \cdots & \frac{N_1\beta_{1n}}{\gamma+\mu} \\ \frac{N_2\beta_{21}}{\gamma+\mu} & \frac{N_2\beta_{22}}{\gamma+\mu} & \cdots & \frac{N_2\beta_{2n}}{\gamma+\mu} \\ \vdots & \vdots & \ddots & \vdots \\ \frac{N_n\beta_{n1}}{\gamma+\mu} & \frac{N_n\beta_{n2}}{\gamma+\mu} & \cdots & \frac{N_n\beta_{nn}}{\gamma+\mu} \end{pmatrix}.$$

The (i,j) entry of K is the expected number of secondary infections in node i produced by an individual initially in node j (see [7]). The basic reproduction number $\mathscr{R}_0$ is introduced as the spectral radius of the matrix K, i.e. $\mathscr{R}_0 = \rho(K)$, where $\rho(K)$ denotes the maximum absolute value of the eigenvalues of K. Observe that if the matrix β is irreducible the same is true for the matrix K, therefore, from Perron-Fronenius Theorem, we obtain that $\rho(K)$ is itself an eigenvalue. An important fact to remember is that when $\mathscr{R}_0 < 1$ the disease-free equilibrium is locally asymptotically stable.

In the following theorem we show conditions that ensure the occurrence of an endemic equilibrium, i.e. an equilibrium different from the disease-free equilibrium.

Theorem 2.4. *Suppose that there exits $i \in \{1, 2, \ldots, n\}$ such that*

$$A \sum_{j \neq i} K_{ij} N_j < (K_{ii} - 1) N_i, \tag{8}$$

where $A = 1+\gamma/(\alpha+\mu)$. Then the system (P_1)-(P_3) has an endemic equilibrium.

Proof. We have to find a solution of

$$\begin{cases} 0 = \mu N_i - S_i \sum_{j=1}^{n} \beta_{ij} I_j - \mu S_i + \alpha R_i \\ 0 = S_i \sum_{j=1}^{n} \beta_{ij} I_j - (\mu+\gamma) I_i \\ 0 = \gamma I_i - (\mu+\alpha) R_i \end{cases}, \; i = 1, 2, \ldots, n$$

Summing the last two equations we obtain the first one, then it is sufficient to solve the second and third equations. If, in the second equation, we replace S_i by $N_i - I_i - R_i$ and R_i by $\frac{\gamma}{\mu+\alpha} I_i$ we get

$$\left(1 + \frac{\gamma}{\alpha+\mu}\right) \sum_{j=1}^{n} \beta_{ij} I_j I_i - \sum_{j=1}^{n} \beta_{ij} I_j N_i + (\gamma+\mu) I_i = 0, \; i = 1, 2, \ldots, n, \tag{9}$$

which is a system of n equations with n unknowns (we assume $\mathbf{N}$ given). We will use the Poincaré-Miranda Theorem, see [2] Theorem 4.4. We define F :

$\mathbb{R}^n \to \mathbb{R}^n$ by means of the expression in the left-hand side of (9). We will look for a zero of F in the set $\Omega = [0, N_1] \times \cdots \times [\epsilon, N_i] \times \cdots \times [0, N_n]$ for $\epsilon > 0$ which we will specify later. Since $0 \notin \Omega$, the zero of F that we will find will be different from the disease-free equilibrium.

For simplicity, we denote by $F_i(I_j = a)$ the result of replacing the I_j component by a in the expression of F_i while the other variables remain arbitrary. In order to see that the hypotheses of the Poincaré-Miranda theorem are satisfied, let us observe that a simple calculation shows that $F_k(I_k = 0) \leq 0 \leq F_k(I_k = N_k)$, $k = 1, \ldots, n$. This fact is sufficient to apply the above theorem, but nothing prevents us from finding the disease-free equilibrium again. To overcome this problem, we make the following calculation

$$\begin{aligned} F_i(I_i = \varepsilon) &= A\beta_{ii}\varepsilon^2 + \left[A \sum_{j \neq i}^{n} \beta_{ij} I_j - \beta_{ii} + \gamma + \mu \right] \varepsilon - \sum_{j \neq i}^{n} \beta_{ij} I_j N_i \\ &\leq A\beta_{ii}\varepsilon^2 + \left[A \sum_{j \neq i}^{n} \beta_{ij} N_j - \beta_{ii} N_i + \gamma + \mu \right] \varepsilon \\ &\leq A\beta_{ii}\varepsilon^2 + (\gamma + \mu) \left[A \sum_{j \neq i}^{n} K_{ij} \frac{N_j}{N_i} - \beta_{ii} + 1 \right] \varepsilon \end{aligned}$$

Since the term in square brackets is negative, $F_i(I_i = \varepsilon)$ will be negative for sufficiently small ε and for all I_j with $j \neq i$.

□

Remark 1. It is well known that the occurrence of endemic equilibria is related to the fact that $\mathscr{R}_0 > 1$ (see [7, Ch. 3]). We want to show that the condition (8) ensures , in a sense, a similar statement. If condition (8) were true for all $i = 1, \ldots, n$, then the statement ($M_3$5) of Theorem 2.3 in [5] would be satisfied with $d_j = N_j$ and for the matrix $K - I_n$, where I_n denotes the identity matrix of order n (observe that condition (8) implies that $K - I_n$ has all positive diagonal elements). Therefore, Theorem 2.3 in [5] implies that every real eingevalue of $K - I$ is positive. In particular $\rho(K - I) = \rho(K) - 1 > 0$. We conclude that $\mathscr{R}_0 > 1$.

2.4 The number of vaccines for $t \to +\infty$

In this section we will assume that the birth rate is equal to zero and the immunity period is infinite, i.e. $\mu = 0$ and $\alpha = 0$ respectively. The goal is to show that, in some sense, the number of vaccinated individuals at time t, $u_i(t)S_i(t)$, approaches to zero as $t \to +\infty$ for any i. This regardless of the vaccination campaign. For example, a very aggressive campaign, so that the vaccination rate u_i are high, will imply that the number of susceptible individuals converges to zero fast enough so that the total number of vaccinated $u_i S_i$ also tends to zero.

What we have actually been able to prove is that certain regularizations of the functions $u_i S_i$ converge to zero at infinity. To state the result that we want to present, let us recall the concept of *regularization* or *approximation of identity* [38]. Let φ be an integrable function on $\mathbb{R}$ satisfying $\int_{\mathbb{R}} \varphi(t)dt = 1$. In

this article we will only consider functions φ with $\varphi(t) = 0$ when $t \leq 0$ and φ decreasing on $[0, +\infty)$. For $\gamma > 0$, we set $\varphi_\gamma(t) = \gamma\varphi(\gamma t)$ and for any $f \in L^1(\mathbb{R})$ with $f(t) \equiv 0$ for $t < 0$, we write

$$f_\gamma(t) = f * \varphi_\gamma(t) := \gamma \int_{-\infty}^{\infty} f(t-s)\varphi(\gamma s)ds = \gamma \int_0^t f(t-s)\varphi(\gamma s)ds.$$

Then it is well known (see [38]) that f_γ are continuous and $f_\gamma \to f$ almost everywhere and in L^p-norm with $1 \leq p < \infty$.

Remark 2. Suppose that $f \in L^\infty(\mathbb{R})$ and that there exists $\lim_{t\to\infty} f(t)$. Then, using the Lebesgue's dominated converge theorem we obtain

$$\lim_{t\to\infty} f_\gamma(t) = \lim_{t\to\infty} f(t), \tag{10}$$

i.e, regularization preserves the limit at infinity.

Nevertheless, the existence of the limit on the left hand side in equation (10) does not guarantee the existence of limit of $f(t)$ for $t \to \infty$. An example of this fact is shown in Appendix **??**.

The following proposition to expresses the fact that the epidemic is extinguished when $t \to \infty$ and, in a certain sense, the total quantity of vaccines applied $u_i S_i$ goes to zero when $t \to \infty$.

We recall that $\mu = \alpha = 0$ and that the infection period is given by the quantity γ^{-1}.

Proposition 2.5. *We consider the function φ defined by $\varphi(t) = e^{-t}$, when $t > 0$ and $\varphi(t) = 0$ otherwise. The regularized function $(u_i S_i)_\gamma$ of the total number of vaccines applied at ith node per unit of time goes to zero when $t \to \infty$. More concretely*

$$\lim_{t\to\infty} \gamma \int_0^t u_i(s)S_i(s)e^{\gamma(s-t)}ds = I_i(\infty) = 0.$$

Proof. Adding equations (SIR_1) and (SIR_2) we obtain

$$(S_i + I_i)' = -u_i S_i - \gamma I_i \leq 0.$$

Therefore $S_i + I_i$ is a monotone non increasing function. Hence $\lim_{t\to\infty}(S_i + I_i)$ there exists. From (SIR_1) the same considerations are true for function S_i. Consequently there exists $\lim_{t\to\infty} S_i(t) =: S_i(\infty)$. We deduce that there exists $\lim_{t\to\infty} I_i(t) =: I_i(\infty)$. If $I_i(\infty) > 0$, we could choose t_0 large enough for that $t \geq t_0$ implies $I_i(t) > I_i(\infty)/2 =: a > 0$. Then $(S_i(t) + I_i(t))' \leq -\gamma I_i(t) \leq -\gamma a$. This inequality implies that $S_i(t) + I_i(t) \to -\infty$, when $t \to \infty$, which is a contradiction. Consequently $I_i(\infty) = 0$.

From (6) we obtain

$$\begin{aligned}
I_i(t) &= e^{-\gamma t}\left\{I_i(0) + \int_0^t e^{\gamma s} S_i(s)\Theta_i(s)ds\right\} \\
&= e^{-\gamma t}\left\{I_i(0) - \int_0^t e^{\gamma s}\left[S_i'(s) + u_i(s)S_i\right]ds\right\} \\
&= e^{-\gamma t}\left\{I_i(0) - \int_0^t e^{\gamma s}u_i(s)S_i(s)ds - e^{\gamma t}S_i(t) + S_i(0) + \gamma\int_0^t e^{\gamma s}S_i(s)ds\right\} \\
&= e^{-\gamma t}\left(S_i(0) + I_i(0)\right) - S_i(t) + \gamma\int_0^t e^{\gamma(s-t)}S_i(s)ds + \int_0^t e^{\gamma(s-t)}u_i(s)S_i(s)ds
\end{aligned}$$

The proof is completed by taking limit for $t \to \infty$ in previous identities and using (10). $\square$

3 Optimal control problem

Before developing the main results of this section, we introduce a more compact notation. The expression $\mathbf{a} \cdot \mathbf{b}$ will represent the usual dot product between n-dimensional vectors, $\mathbf{a}$ and $\mathbf{b}$, and we will write $\mathbf{a} > 0$ ($\geq$) to denote a vector with all positive (non-negative) components.

In this section, we will study the problem of the optimal distribution of vaccines subject to a limited supply of them. More precisely, given $T > 0$, we consider the following Lagrange optimal control problem with mixed inequalities constraints:

$$\min_u \int_0^T \sum_{i=1}^n I_i(t)dt, \tag{OP_1}$$

subjet to:
a) State variable equations

$$\mathbf{S}' = \mathbf{f_S}(\mathbf{S}, \mathbf{I}, \mathbf{u}) = \nu\mathbf{N} - \mathbf{S} \times (\beta\mathbf{I} + \mathbf{u}) - \nu\mathbf{S} - \alpha\mathbf{I}, \tag{OP_2}$$
$$\mathbf{I}' = \mathbf{f_I}(\mathbf{S}, \mathbf{I}, \mathbf{u}) = \mathbf{S} \times \beta\mathbf{I} - (\mu + \gamma)\mathbf{I}. \tag{OP_3}$$

b) Initial conditions

$$\mathbf{S}(0) = \mathbf{S}_0 > 0, \quad \mathbf{I}(0) = \mathbf{I}_0, \tag{OP_4}$$

where $\mathbf{S}_0$ and $\mathbf{I}_0$ are known.
c) Mixed inequalities constraints

$$\mathbf{u} \cdot \mathbf{S} \leq M(t) \tag{OP_{5a}}$$
$$0 \leq \mathbf{u}. \tag{OP_{5b}}$$

We denote $\mathcal{U}(t, \mathbf{S}) := \{\mathbf{u} : \mathbf{u} \cdot \mathbf{S} \leq M(t) \text{ and } 0 \leq \mathbf{u}\}$.

Remark 3. We emphatize that end point conditions are not given, i.e.

$$\mathbf{S}(T), \mathbf{I}(T) \ \text{ free.}$$

The objective function in (OP_1) represents γ times the total amount of infections in the interval $[0, T]$. Therefore, we are minimizing the latter amount.

The function $M(t)$, which is assumed continuous and greater then zero, has the meaning to being the rate of vaccine supply for the total population at time t per unit of time. Then, the restriction (OP_{5a}) means that the total number of vaccines supplied in the network per unit of time does not exceed $M(t)$.

4 Existence minimizers

In this Section, we prove that the problem (OP_1)–(OP_{5b}) satisfies the hypothesis of the *Filippov-Cesari Theorem* (see [9, Th. 9.3.i]), and consequently it has a solution.

In what follows, we will use the notation introduced in (1) and (2). Additionally we consider the Lagrangian function

$$f_0\left(\mathbf{x}, \mathbf{u}, t\right) = \sum_{i=1}^{n} I_i(t).$$

Theorem 4.1. *The optimal control problem* (OP_1)–(OP_{5b}) *has a solution* $(\mathbf{x}^*, \mathbf{u}^*)$.

Proof. First we observe that, since $0 \leq S_i \leq N_i$, $0 \leq I_i \leq N_i$ and $t \in [0, T]$ the domain of the time-state variables can be chosen as a compact set, which we denote by A. This fact verifies one of the hypotheses of the Theorem 9.3.i in [9]. Additionally, we need to prove that the set

$$\mathcal{M} := \{(t, \mathbf{x}, \mathbf{u}) : (t, \mathbf{x}) \in A \text{ and } \mathbf{u} \in \mathcal{U}(t, S)\}$$

is a compact set in the time-state-control variables space. This fact is true since, from (OP_4) and (5) we have that $S_i(t) \geq \delta > 0$ for every $t \in [0, T]$, therefore $\mathcal{M}$ is a closed and bounded set, and hence a compact set. Finally, we need to establish that the set

$$\mathcal{Q}(t, \mathbf{x}) := \left\{(z_0, \mathbf{z}) \in \mathbb{R}^{1+2n} : z_0 \geq f_0(t, \mathbf{x}, \mathbf{u}), \mathbf{z} = f(t, \mathbf{x}, \mathbf{u}), \text{ and } \mathbf{u} \in \mathcal{U}(t, S)\right\}$$

is a convex set, and this is an immediate consequense of the fact that f is a lineal function with respect to the control variable $\mathbf{u}$. □

5 Necessary conditions

In this Section, we apply the Pontryagin Maximum Principle [37, Th. 4.1], [17] for to obtain necessary conditions in order to $(\mathbf{x}^*, \mathbf{u}^*) = (\mathbf{S}^*, \mathbf{I}^*, \mathbf{u}^*)$ be a solution of the optimal problem (OP_1)–(OP_{5b}).

As is well known the maximun principle involves the Hamiltonian formulation of the optimal problem. We consider *adjoint variables*,

$$\mathbf{p}_S(t) = (p_{S1}(t), \ldots, p_{Sn}(t)) \text{ and } \mathbf{p}_I(t) = (p_{I1}(t), \ldots, p_{In}(t))$$

and the Hamiltonian function defined by

$$\mathscr{H}(\mathbf{S}, \mathbf{I}, \mathbf{u}, \mathbf{p}_S, \mathbf{p}_I) = -p_0 \sum_{i=1}^{n} I_i + \mathbf{p}_S \cdot \mathbf{f_S}(\mathbf{S}, \mathbf{I}, \mathbf{u}) + \mathbf{p}_I \cdot \mathbf{f_I}(\mathbf{S}, \mathbf{I}, \mathbf{u}), \tag{11}$$

where $p_0 \in \mathbb{R}$ is independent of t. It is necessary to introduce new multipliers $\mathbf{q}(t) = (q_0(t), q_1(t), \ldots, q_n(t))$ associated with (OP_{5a}) and (OP_{5b}) respectively and the *Lagrangian* or *generalized Hamiltonian* $\mathscr{L}$ defined by

$$\mathscr{L}(\mathbf{S}, \mathbf{I}, \mathbf{u}, \mathbf{p}_S, \mathbf{p}_I, \mathbf{q}) = \mathscr{H}(\mathbf{S}, \mathbf{I}, \mathbf{u}, \mathbf{p}_S, \mathbf{p}_I) + (q_1(t), \ldots, q_n(t)) \cdot \mathbf{u} - q_0 \mathbf{u} \cdot \mathbf{S}. \tag{12}$$

We suppose that $(\mathbf{S}^*, \mathbf{I}^*, \mathbf{u}^*)$ is a solution of (**??**). From now on any function evaluated at $(\mathbf{S}^*, \mathbf{I}^*, \mathbf{u}^*)$ will be indicated with a $*$ as superscript.

We combine the restrictions in a vector valued function

$$\mathbf{h}(\mathbf{S}, \mathbf{u}, t) = (-\mathbf{u} \cdot \mathbf{S} + M(t), \mathbf{u}_1, \ldots, \mathbf{u}_n).$$

Then, the constraints are expressed synthetically $\mathbf{h} \geq \mathbf{0}$, where order relations between vectors mean that these relations are given component by component. Following to be able to apply the Maximum Principle it is necessary that they satisfy the According to [37, Th. 4.1], see also [17], in order to apply the maximum principle, the constraint qualification condition must be satisfied. This condition means that the gradients of the active constraints (this is $\{i : h_i = 0\}$) are linearly. In our case, the following condition must be satisfied

$$n+1 = \operatorname{rank} \left[\begin{array}{ccc|ccc} 1 & \cdots & 0 & u_1 & \cdots & 0 & 0 \\ \vdots & \ddots & \vdots & \vdots & \ddots & \vdots & \vdots \\ 0 & \cdots & 1 & 0 & \cdots & u_n & 0 \\ -S_1 & \cdots & -S_n & 0 & \cdots & 0 & -\mathbf{u} \cdot \mathbf{S} + M(t) \end{array} \right] \tag{13}$$

We note that if $-\mathbf{u} \cdot \mathbf{S} + M(t) \neq 0$ then then qualification condition follows inmediately. In the case that $-\mathbf{u} \cdot \mathbf{S} + M(t) = 0$ (last constraint active) we can prove that the matrix en the rhs of (5) can be row reduced to

$$\left[\begin{array}{ccc|ccc} 1 & \cdots & 0 & u_1 & \cdots & 0 & 0 \\ \vdots & \ddots & \vdots & \vdots & \ddots & \vdots & \vdots \\ 0 & \cdots & 1 & 0 & \cdots & u_n & 0 \\ 0 & \cdots & 0 & u_1 S_1 & \cdots & u_n S_n & 0 \end{array} \right].$$

Since $-\mathbf{u} \cdot \mathbf{S} + M(t) = 0$, there is some i with $u_i S_i \neq 0$. This implies that matrix has completed rank.

We are in a position to apply the maximum principle. First we observe that in virtue of equations (29), (34) and (35c) in [37, Th. 4.1] we can assume that $p_0 = 1$ in (11). On the other hand, we infer that there exist functions $\mathbf{p}_S^*, \mathbf{p}_I^* : [0, T] \to \mathbb{R}^n$ and *multipliers* $\mathbf{q} := (q_0(t), \bar{\mathbf{q}}(t)) := (q_0(t), \ldots, q_n(t)) \in \mathbb{R}^{n+1}$ such that the following conditions are satisfied

1. *Adjoint equations*

$$\begin{cases} \dot{\mathbf{p}}_\mathbf{S} = -\dfrac{\partial \mathscr{L}^*}{\partial \mathbf{S}} = \mathbf{p}_\mathbf{S} \times (\beta \mathbf{I}^* + \mathbf{u}^* + \nu) - \mathbf{p}_\mathbf{I} \times \beta \mathbf{I}^* + q_0 \mathbf{u}^*, & \text{(ADJ}_1\text{)} \\ \dot{\mathbf{p}}_\mathbf{I} = -\dfrac{\partial \mathscr{L}^*}{\partial \mathbf{I}} = p_0 \mathbf{1} + \beta^t \left(\mathbf{S}^* \times (\mathbf{p}_\mathbf{S} - \mathbf{p}_\mathbf{I}) \right) + \alpha \mathbf{p}_\mathbf{S} + (\mu + \gamma) \mathbf{p}_\mathbf{I}, & \text{(ADJ}_2\text{)} \end{cases}$$

where $\mathbf{1} = (1, \ldots, 1) \in \mathbb{R}^n$.

2.

$$0 = \frac{\partial \mathscr{L}^*}{\partial \mathbf{u}} = -\mathbf{p}_\mathbf{S} \times \mathbf{S}^* + \mathbf{q} - q_0 \mathbf{S}^* \tag{15}$$

3. *Positivity and complementary slackness conditions*

$$\mathbf{q}(t) \geq 0 \quad \text{and} \quad \mathbf{q}(t) \cdot \mathbf{h}(\mathbf{S}^*, \mathbf{u}^*, t) = 0 \tag{16}$$

4. *Terminal condition*

$$p_0 = 1 \quad \text{and} \quad \mathbf{p_S}(T) = \mathbf{p_I}(T) = 0. \tag{17}$$

5. *Maximality.* For fix $t \in [0, T]$ and for every $\mathbf{u}$ with $\mathbf{h}(\mathbf{S}^*, \mathbf{u}, t) \geq \mathbf{0}$ we have

Revisar por que en [37, Th. 1, p. 276] dice $\mathbf{h}(\mathbf{S}^*, \mathbf{u}, t) > \mathbf{0}$

$$\mathscr{H}(\mathbf{S}^*, \mathbf{I}^*, \mathbf{u}^*, \mathbf{p}_S^*, \mathbf{p}_I^*) \geq \mathscr{H}(\mathbf{S}^*, \mathbf{I}^*, \mathbf{u}, \mathbf{p}_S^*, \mathbf{p}_I^*) \tag{18}$$

From the fact that $h(S, u, t) \geq 0$ and from (16) we have that if $u_j^*(t) \neq 0$ then $q_j(t) = 0$. Thus, from (15), $q_0 S_j^* = -p_{Sj} S_j^*$ when $u_j \neq 0$. Therefore, since $S_j^* \neq 0$ (see Proposition 2.3), we can replace equation (ADJ$_1$) by

$$\dot{\mathbf{p}}_\mathbf{S} = \mathbf{p_S} \times (\beta \mathbf{I}^* + \nu) - \mathbf{p_I} \times \beta \mathbf{I}^* \tag{ADJ$_1^{'}$}$$

Proposition 5.1. *We suppose that* $(\mathbf{S}^*, \mathbf{I}^*, \mathbf{u}^*)$ *is a solution of* (**??**). *Let* $F(t) \subset \{1, \ldots, n\}$ *be the subset of indices defined by*

$$j \in F(t) \Longleftrightarrow \mathbf{p}_{\mathbf{S}_j^*}(t) = p_{min}(t) := \min\{\mathbf{p}_{\mathbf{S}_1^*}(t), \ldots, \mathbf{p}_{\mathbf{S}_n^*}(t)\}.$$

Then

$$u_k^*(t) = 0, \quad \textit{for every } k \notin F(t). \tag{19}$$

Proof. We observe that the Hamiltonian can be written

$$\mathscr{H}(\mathbf{S}, \mathbf{I}, \mathbf{u}, \mathbf{p}_S, \mathbf{p}_I) = \mathscr{H}_0(\mathbf{S}, \mathbf{I}, \mathbf{p}_S, \mathbf{p}_I) - \mathbf{p_S} \cdot (\mathbf{S} \times \mathbf{u}). \tag{20}$$

Therefore (20) implies that for each $t \in [0, T]$ and for every $\mathbf{u}$ with $\mathbf{u} \geq \mathbf{0}$ and $\mathbf{u} \cdot \mathbf{S}^* \leq M(t)$ we have

$$\mathbf{p}_\mathbf{S}^* \cdot (\mathbf{S}^* \times \mathbf{u}^*) \leq \mathbf{p}_\mathbf{S}^* \cdot (\mathbf{S}^* \times \mathbf{u}). \tag{21}$$

Since $\mathbf{u} = 0$ is admissible we infer that $p_{\min}(t) \leq 0$. Therefore for every $\mathbf{u}$ with $\mathbf{u} \geq \mathbf{0}$ and $\mathbf{u} \cdot \mathbf{S}^* \leq M(t)$ we deduce that

$$\mathbf{p}_\mathbf{S}^* \cdot (\mathbf{S}^* \times \mathbf{u}) \geq p_{\min}(t) M.$$

Choosing u_j such that $j \in F(t)$, $u_j S_j = M$ and $u_i = 0$ for every $i \neq j$ we obtain that $\mathbf{p}_\mathbf{S}^* \cdot (\mathbf{S}^* \times \mathbf{u}) = p_{\min}(t) M$. Consequently

$$\mathbf{p}_\mathbf{S}^* \cdot (\mathbf{S}^* \times \mathbf{u}^*) = p_{\min}(t) M \leq p_{\min}(t) \mathbf{S}^* \cdot \mathbf{u}^*.$$

Hence

$$\sum_{i=1}^{n} (p_{S_i}^* - p_{\min}(t)) S_i^* u_i^* \leq 0,$$

and since $S_i^* > 0$ for every $i = 1, \ldots, n$ we infer that if $k \notin F(t)$ then $u_k^*(t) = 0$. □

6 Simulations

6.1 Numerical methods

In this section, we propose a numerical method for solving the optimal control problem (OP_1)–(OP_{5b}). We employ a direct method (see [35]) that transforms the problem into a nonlinear programming problem, in which an objective function J is minimized over a finite-dimensional space.

In our case, this space consists of the values taken by an interpolation function $\bar{u} : [0, T] \to \mathbb{R}^n$ at a finite set of interpolation points, obtained by dividing the interval $[0, T]$ into a grid of equidistant points $\{t_0, \ldots, t_k\}$. Given an array $U \in \mathbb{R}^{k \times n}$ containing the interpolation values at the grid points, we compute the objective function $J(U)$ by following these steps.

1. Finding $\bar{u}$.
2. Solving the system (SIR_1)-(SIR_2), expanded with the equation $J' = \gamma \sum I_j$, with $\bar{u}$ instead of u.
3. Return $J(T)$.

The implementation of the constraints is straightforward, it consists of verifying (OP_{5a}) and (OP_{5b}) at the interpolation points.

The simulation was developed in Python, using functions and modules that implement algorithms (see [40]) for solving ODEs (the `solver_ivp` function from the `scipy.integrate` module) and for solving optimization problems with nonlinear constraints (the `minimize` function from the `scipy.optimize` module).

A difficulty arises when applying numerical methods to solve the system (OP_2)–(OP_3). When, for some i, S_i approaches zero, it is possible that the corresponding immunization rate u_i tends to infinity. As a result, the equations (OP_2)–(OP_3) exhibit characteristics of a stiff system, and conventional integrators may fail to solve them accurately. To address this issue, we impose an upper bound on the rates u_i (specifically, $u_i \leq 5\gamma$), and we select a numerical method suitable for stiff problems. In particular, we use a fifth-order Radau IIA method (see [16]).

Minimization algorithms require an initial guess. Starting with a good candidate is important. In our experiments we took as an initial guess a uniform vaccination policy, i.e. we spread the vaccines evenly so that each node is vaccinated at the same rate.

The proposed algorithm was implemented on two metapopulations: a simple network comprising two nodes, and a two-dimensional 5×5 lattice of nodes. Even for networks of relatively modest size, the method entails solving nonlinear programming problems in high-dimensional spaces. In the 5×5 lattice case, for example, 30 interpolation points were employed, yielding an objective function that depends on 750 variables. Each evaluation of this function involves solving a nonlinear system of 51 equations. On a standard desktop computer, the complete computation required approximately five hours.

6.2 Two nodes experiment

We use the parameters listed in the table 1 and we assume that $I_1(0) = 0.1N_1$ and $I_2(0) = 0$. We tested four of the constraint-friendly minimization algorithms

implemented for the `minimize` function of the `scipy.optimize` module. These are Constrained Optimization by Linear Approximations (COBYLA), see [32] , Constrained Optimization by Quadratic Approximatios (COBYQA), see [33,34], Sequential Least Squares Quadratic Programming (SLSQP), see [20, 21] and trust-constr which is a trust-region algorithm for constrained optimization (see [13]). The execution times for each of the different algorithms are shown in the table 2.

β_{11}	β_{12}	β_{21}	β_{22}	γ	μ	α	$N_1 = N_2$	$M(t)$	T
1.10	0.08	0.08	3.00	1.00	0.01	0.2	1.0	$\equiv 0.1$	20

Table 1: Parameters for the two-node experiment

Uniform	COBYLA	COBYQA	SLSQP	trust-constr
0.00	0.93	1.78	4.79	17.33

Table 2: Execution times (minutes) for two nodes experiment

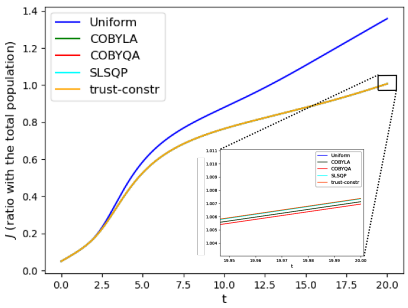

(a) Methods Comparative

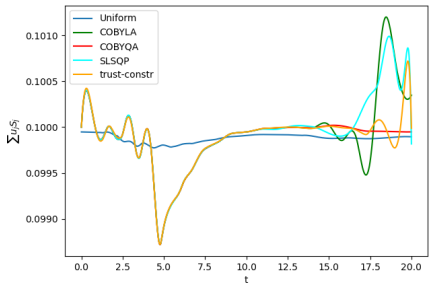

(b) Constrains satisfaction 2×1 network

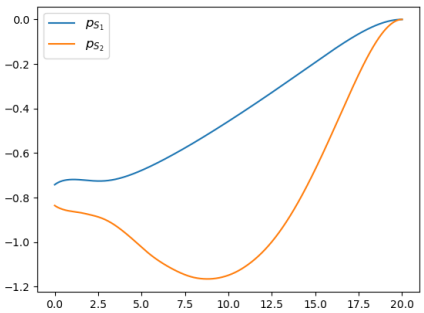

(c) Adjoint variables p_S

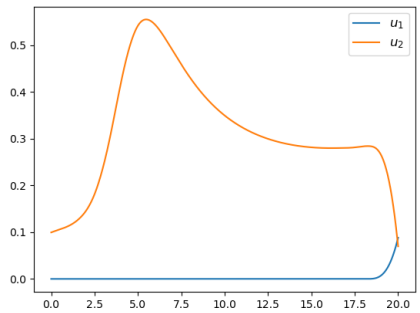

(d) Vaccination rates u_i

Figure 2: Results two nodes experiment.

The results are displayed in graphical form in the Figures 2a–2d. In Figure 2a, we plot the acummulated number of infected J versus t. All numerical opti-

mization algorithms show comparable performance, improving upon the uniform vaccination policy. It can also be observed (see Figure 2b) that all algorithms satisfy the constraints to the same order of accuracy. Figures 2c and 2d are consistent with Proposition 5.1; that is, all available vaccine stock at time t is administered at node i, where P_{S_i} equals the minimum of the vector $\mathbf{p_S}$.

6.3 The experiment 5×5

To test the capabilities of our algorithm, we addressed a larger-scale problem by considering networks with a large number of nodes. This leads to minimization problems with many degrees of freedom. Even for modest values of k and n (k being the number of interpolation points and n the number of nodes), the space over which we must minimize the objective function becomes very high-dimensional and challenging. We consider a metapopulations network of 25 nodes (indicated with the set $D = \{(r, s) \mid r, s = 1, \ldots, 5\}$), arranged in a 5×5 grid graph. In our model, individuals at node (r, s) interact only with individuals at their nearest neighbors in the four cardinal directions (N, S, E, W). Naturally, nodes at the edges of the network have fewer neighbors. Nodes are enumerated with indices $i = 1, \ldots, 25$, assigned from top to bottom and left to right.

quedamos aca

If i and j are neighbors we assume that $\beta_{ij} = 0.08$. We propose the following formula for intranode infection rates

$$\beta_{ii} = 1.1 \left(\frac{2}{(r-5)^2 + (s-5)^2 + 1} + 1 \right),$$

where i corresponds to node (r, s). Note that the intra-node infection rates range from 1.16 to 3.3, with the maximum value attained at the bottom-right node.

We assume that $N_i = 1$ for every $i = 1, \ldots, 25$, $\gamma = 1$, $\mu = 0.01$, $\alpha = 0.2$. Finally, we assume that initially only node $i = 1$ contains infected individuals, with a total number equal to 0.1. The function $M(t)$ was assumed to be constant and equal to 5% of the total population, i.e., $M(t) = 0.05 \sum_{i=1}^{25} N_i = 1.25$.

As an initial guess, we adopt a uniform vaccination policy, where u_j is independent of j, and set

$$u_j(t) = \frac{M(t)}{\sum_{i=1}^{25} S_i(t) + \epsilon}.$$

The epsilon parameter in the formula is introduced to prevent infinite vaccination rates. In the experiments, it was set to 0.001.

We will show the results obtained with the trust-constr algorithm, since it was the only one that produced a perceptible improvement over the initial candidate. In Figure 3a, we plot the cumulative number of infectious individuals corresponding to the two vaccination schemes: uniform and the result obtained with the trust-constr algorithm. We observe that the latter produces 8% fewer cases of infection over the interval $[0, T]$ relative to the total population. In Figure 3b, we represent the total number of vaccinated individuals at time t, $\sum_{i=1}^{n} u_i(t) S_i(t)$, and observe that the result satisfactorily meets the restriction.

To study whether the conclusion of Proposition 5.1 is satisfied, we define $i_t = argmin(\mathbf{p_S}(t))$, we sort the vector $\mathbf{u}(t)$ from largest to smallest, and see what position, $j(t)$, occupies i_t in that vector. According to Proposition 5.1, the

value of $j(t)$ should be 1. However, this does not occur, which is an indicator that the result of the algorithm is not an absolute minimum, but is presumably close to a local minimum. Nevertheless, we can observe a tendency for $j(t)$ to take small values. In Figure 4, we represent $j(t)$, and with the orange line the average value of $j(t)$, which is equal to 6.24.

Figures 5 and 6 present density diagrams for the variables I and uS at various time steps t.

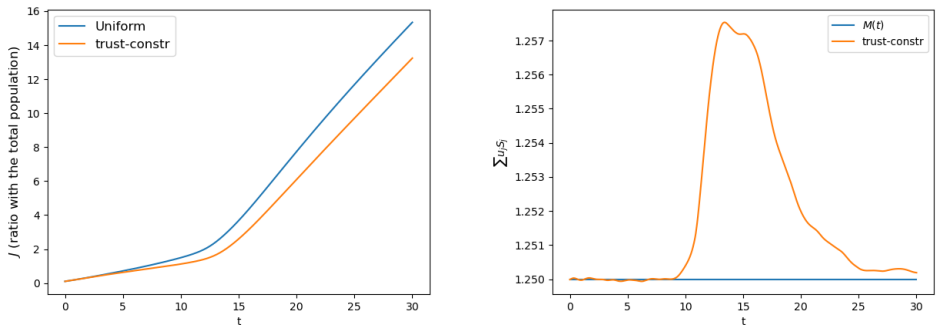

(a) Cumulative infected cases, for uniform and "optimal" vaccination

(b) Total vaccination

7 Conclusions

We studied a metapopulation SIR model with vaccination, which included demographic factors and a disease that only produced temporary immunity. We considered variable vaccination rates given by the vector $\mathbf{u}(t) = (u_1(t), u_2(t), \ldots, u_n(t))$, where $u_i(t)$ is the vaccination rate on the i-patch. We identified a property of the transmission matrix that implies the spread of the disease to all patches of the metapopulation. We show that when $\mathbf{u}(t) = \mathbf{0}$, and under certain conditions, an endemic equilibrium appears.

We address an optimal control problem where we assume that the total number of individuals vaccinated per unit of time, i.e. $\sum_{i=1}^{n} u_i(t)S_i(t)$, cannot exceed a known function $M(t)$, which represents the availability of vaccines per unit of time at t moment. Under this constraint, we seek the function $\mathbf{u}(t)$ that produces the lowest number of total infected individuals over the time interval $[0, T]$. We show that this problem has a solution and, using Pontryagin's maximum principle, we see that the optimal solution takes the form of a bang-bang control. We designed a numerical method to solve the problem, and we implemented it, using python libraries, first to a metapopulation with two patches and then to a metapopulation with a transmission matrix based on a lattice graph. The numerical results show consistency with the theoretical results.

References

[1] Linda S. Allen. *Stochastic Population and Epidemic Models: Persistence and Extinction*, volume 1. Springer International Publishing, sep 2015.

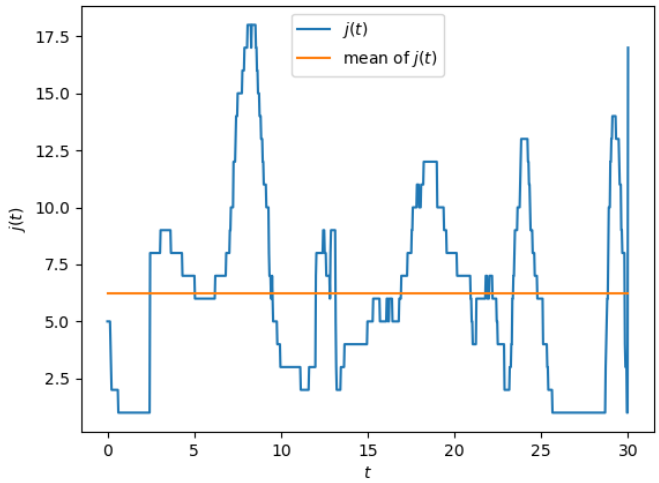

Figure 4: Graph of $j(t)$

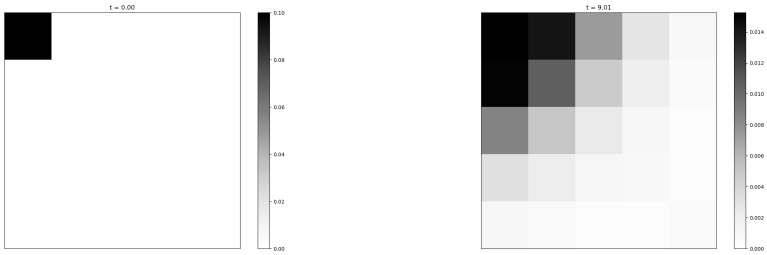

(a) Control $t = 0$

(b) Control $t = 9.0$

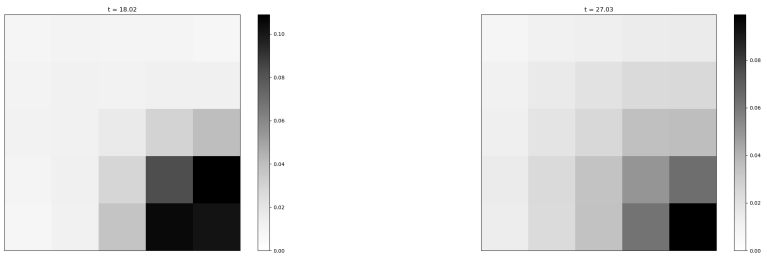

(c) Control $t = 18.0$

(d) Control 27.0

Figure 5: Evolution of the population of infected individuals in a vaccination schedule with optimal control.

Imagenes/u*S00Control.png

(a) Control $t = 0$

Imagenes/u*S03Control.png

(b) Control $t = 9.0$

Imagenes/u*S06Control.png

(c) Control $t = 18.0$

Imagenes/u*S09Control.png

(d) Control $t = 27.0$

Figure 6: Distribution of vaccines in the network under optimally controlled vaccination schedules.

[2] Pablo Amster. *Topological Methods in the Study of Boundary Value Problems*. Springer US, 2013.

[3] M. Soledad Aronna and Lucas Machado Moschen. Optimal vaccination strategies on networks and in metropolitan areas. *Infectious Disease Modelling*, 9(4):1198–1222, 2024.

[4] Erika Asano, Louis J Gross, Suzanne Lenhart, and Leslie A Real. Optimal control of vaccine distribution in a rabies metapopulation model. *Mathematical Biosciences & Engineering*, 5(2):219, 2008.

[5] Abraham Berman and Robert J. Plemmons. *Nonnegative Matrices in the Mathematical Sciences*. Academic Press, may 2014.

[6] Fred Brauer and Carlos Castillo-Chavez. *Mathematical Models in Population Biology and Epidemiology*, volume 1. Springer Science & Business Media, mar 2013.

[7] Fred Brauer, Carlos Castillo-Chavez, and Zhilan Feng. *Mathematical Models in Epidemiology*, volume 1. Springer Nature, oct 2019.

[8] Fred Brauer, Pauline Den van Driessche, and J. Wu. *Mathematical Epidemiology*, volume 1. Springer Science & Business Media, abr 2008.

[9] L. Cesari. *Optimization—Theory and Applications: Problems With Ordinary Differential Equations*, volume 1. Springer Science & Business Media, dic 2012.

[10] Jitao Chen, Lijuan; Sun. Global stability and optimal control of an sirs epidemic model on heterogeneous networks. *Physica A: Statistical Mechanics and its Applications*, 410, 09 2014.

[11] Jitao Chen, Lijuan; Sun. Optimal vaccination and treatment of an epidemic network model. *Physics Letters A*, 378, 08 2014.

[12] Earl A. Coddington, A Coddington Earl, Coddington Mn, and Norman Levinson. *Theory of Ordinary Differential Equations*. McGraw-Hill, ago 1955.

[13] A. R. Conn, N. I. M. Gould, and Ph. L. Toint. *Trust Region Methods*, volume 1. SIAM, ene 2000. This is the first comprehensive reference on trust-region methods, a class of numerical algorithms for the solution of nonlinear convex optimization methods. Its unified treatment covers both unconstrained and constrained problems and reviews a large part of the specialized literature on the subject. It also provides an up-to-date view of numerical optimization. Written primarily for postgraduates and researchers, the book features an extensive commented bibliography, which contains more than 1000 references by over 750 authors. The book also contains several practical comments and an entire chapter devoted to software and implementation issues. Its many illustrations, including nearly 100 figures, balance the formal and intuitive treatment of the presented topics.

[14] Jose de Jesus Esquivel-Gómez and Juan Gonzalo Barajas-Ramírez. Efficiency of quarantine and self-protection processes in epidemic spreading control on scale-free networks. *Chaos: An Interdisciplinary Journal of Nonlinear Science*, 28(1):013119, Jan 2018.

[15] A. F. Filippov. *Differential Equations With Discontinuous Righthand Sides: Control Systems*. Springer Science & Business Media, sep 1988.

[16] Ernst Hairer, Syvert Paul Nørsett, and Gerhard Wanner. *Solving Ordinary Differential Equations II: Stiff and Differential-Algebraic Problems*, volume 1. Springer Science & Business Media, 1993.

[17] Richard F Hartl, Suresh P Sethi, and Raymond G Vickson. A survey of the maximum principles for optimal control problems with state constraints. *SIAM review*, 37(2):181–218, 1995.

[18] Huiyan Kang, Kaihui Liu, and Xinchu Fu. Dynamics of an epidemic model with quarantine on scale-free networks. *Physics Letters A*, 381(47):3945–3951, 2017.

[19] Istvan Z. Kiss, Joel C. Miller, and Péter L. Simon. *Mathematics of Epidemics on Networks: From Exact to Approximate Models*, volume 1. Springer International Publishing, may 2017.

[20] Dieter Kraft. A software package for sequential quadratic programming. Technical report, Institut für Dynamik der Flugsysteme, 07 1988. DFVLR-FB 88-28.

[21] Dieter Kraft. Algorithm 733: Tomp–fortran modules for optimal control calculations. *ACM Trans. Math. Softw.*, 20(3):262–281, September 1994.

[22] Kezan Li, Guanghu Zhu, Zhongjun Ma, and Lijuan Chen. Dynamic stability of an siqs epidemic network and its optimal control. *Communications in Nonlinear Science and Numerical Simulation*, 66, 01 2019.

[23] N. Madar, T. Kalisky, R. Cohen, D. ben Avraham, and S. Havlin. Immunization and epidemic dynamics in complex networks. *The European Physical Journal B - Condensed Matter*, 38(2):269–276, Mar 2004.

[24] Maia Martcheva. *An Introduction to Mathematical Epidemiology*, volume 1. Springer, oct 2015.

[25] Martial L Ndeffo Mbah and Christopher A Gilligan. Resource allocation for epidemic control in metapopulations. *PLoS one*, (9):e24577.

[26] Carl D. Meyer. *Matrix Analysis and Applied Linear Algebra*. SIAM, ene 2000.

[27] Lucas M. Moschen and M. Soledad Aronna. Bang-bang optimal control of vaccination in metapopulation epidemics with linear cost structures. *IEEE Control Systems Letters*, 9:492–497, 2025.

[28] Cameron Nowzari, Victor M. Preciado, and George J. Pappas. Analysis and control of epidemics: A survey of spreading processes on complex networks. *IEEE Control Systems Magazine*, 36(1):26–46, 2016.

[29] Romualdo Pastor-Satorras and Alessandro Vespignani. Epidemic dynamics and endemic states in complex networks. *Physical Review E*, 63(6), May 2001.

[30] Romualdo Pastor-Satorras and Alessandro Vespignani. Epidemic spreading in scale-free networks. *Physical Review Letters*, 86(14):3200–3203, Apr 2001.

[31] Romualdo Pastor-Satorras and Alessandro Vespignani. Immunization of complex networks. *Physical Review E*, 65(3), Feb 2002.

[32] M. J. D. Powell. A direct search optimization method that models the objective and constraint functions by linear interpolation. In S. Gomez and J. P. Hennart, editors, *Advances in Optimization and Numerical Analysis*, volume 275 of *Mathematics and Its Applications*, pages 51–67. Kluwer Academic Publishers, 1994.

[33] T. M. Ragonneau. *Model-Based Derivative-Free Optimization Methods and Software*. PhD thesis, Department of Applied Mathematics, The Hong Kong Polytechnic University, Hong Kong, China, 2022.

[34] T. M. Ragonneau and Z. Zhang. COBYQA Version 1.1.2, 2024.

[35] Anil V Rao. A survey of numerical methods for optimal control. *Advances in the Astronautical Sciences*, 135(1):497–528, 2009.

[36] Robert E Rowthorn, Ramanan Laxminarayan, and Christopher A Gilligan. Optimal control of epidemics in metapopulations. *Journal of the Royal Society Interface*, 6(41):1135–1144, 2009.

[37] A. Seierstad and K. Sydsæter. *Optimal Control Theory With Economic Applications*, volume 1. Elsevier Science, feb 1987.

[38] Elias M. Stein. *Singular Integrals and Differentiability Properties of Functions*. Princeton University Press, feb 1971.

[39] Giovanni Strona and Claudio Castellano. Rapid decay in the relative efficiency of quarantine to halt epidemics in networks. *Physical Review E*, 97(2), Feb 2018.

[40] Pauli Virtanen, Ralf Gommers, Travis E. Oliphant, Matt Haberland, Tyler Reddy, David Cournapeau, Evgeni Burovski, Pearu Peterson, Warren Weckesser, Jonathan Bright, Stéfan J. van der Walt, Matthew Brett, Joshua Wilson, K. Jarrod Millman, Nikolay Mayorov, Andrew R. J. Nelson, Eric Jones, Robert Kern, Eric Larson, C J Carey, İlhan Polat, Yu Feng, Eric W. Moore, Jake VanderPlas, Denis Laxalde, Josef Perktold, Robert Cimrman, Ian Henriksen, E. A. Quintero, Charles R. Harris, Anne M. Archibald, Antônio H. Ribeiro, Fabian Pedregosa, Paul van Mulbregt, and SciPy 1.0 Contributors. SciPy 1.0: Fundamental algorithms for scientific computing in python. *Nature Methods*, 17:261–272, 2020.