Query:

- inscription on this large light brown pharmaceutical jar, it was made for the physician's tomb with horizontal wavy pattern, but this is less likely, since Harkhebi's name lacks the epithet "justified," which was usually appended to the name of the deceased

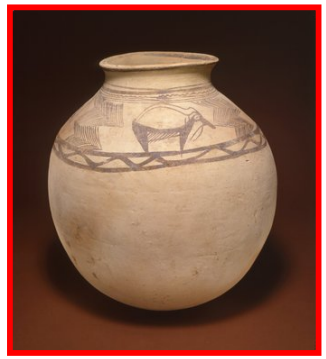

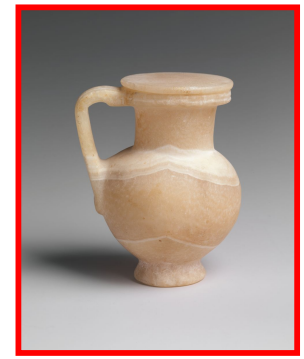

Query:

- Flower pot made of blue underglaze porcelain with rice grain ornament

Noted: shown top-5 ranked images, ranking from left to right