CEE 251L Trading Optimization

Project 1.C Grading Results

Spring 2026

Testing Methodology

Parameters
Each team's optimal parameters from their report were used on testing data

Training Data (stock_prices1.csv)
Days 0-200: Used by teams to optimize and report results

Test Data (stock_prices2.csv)
Days 201-400: Unseen data

Decision-Making Rules:
Every team that opted to modify systematic decision making (beyond just finding fixed optimal parameters) by modifying exchange_analysis.py had their algorithms tested using their own version of exchange_analysis.py

Prof. Henri P. Gavin
TA: Felipe Jaramillo, Bryan Boyd

Team 1: Cory, Luke, Oliver

Training Results (Days 1-200)

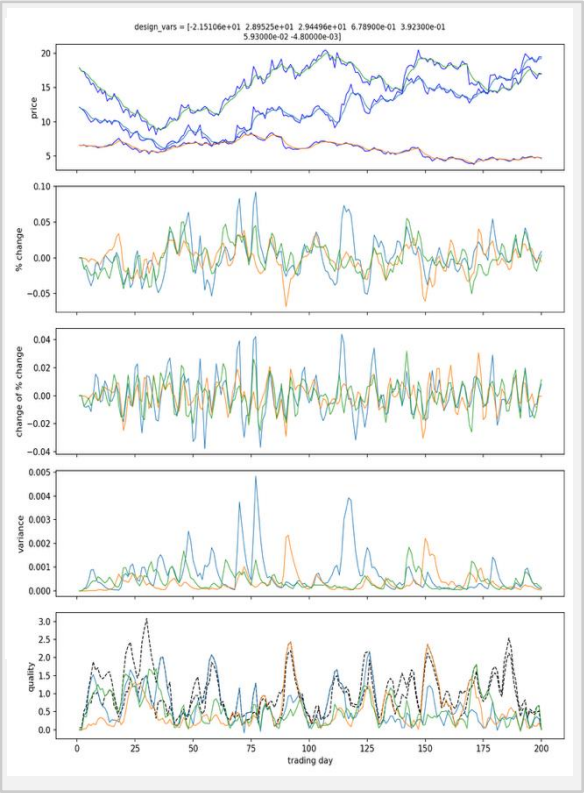

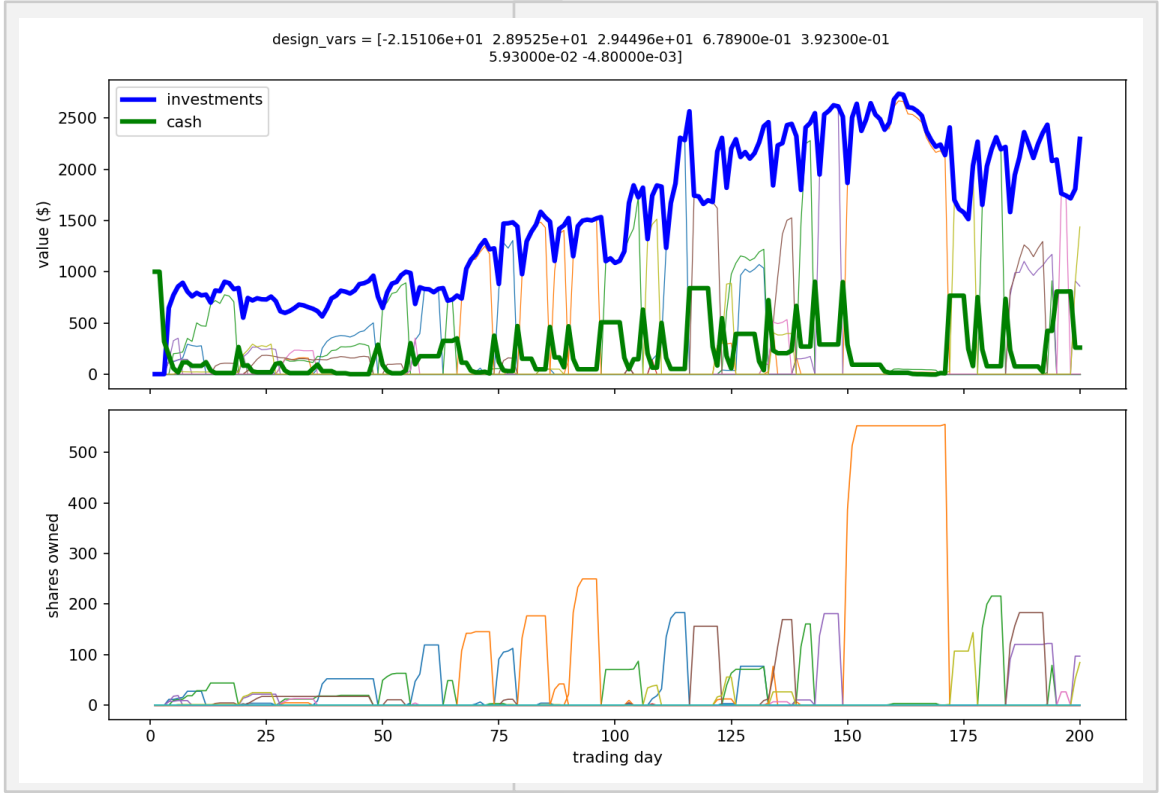

Team 1: Cory, Luke, Oliver

Test Results (Days 201-400)

```
STOCK_PRICES1 - FULL 200 DAYS (what they reported)

 Final value: $2556.44 (investments: $2297.52, cash: $258.92)
Full 200 days: $2556.44

STOCK_PRICES2 - DAYS 201-400 (unseen grading data)

 Final value: $525.30 (investments: $504.36, cash: $20.94)
Days 201-400: $525.30

(base) pjaram84@Felipes-MacBook-Pro-1447 C251_Project_Testing %
```

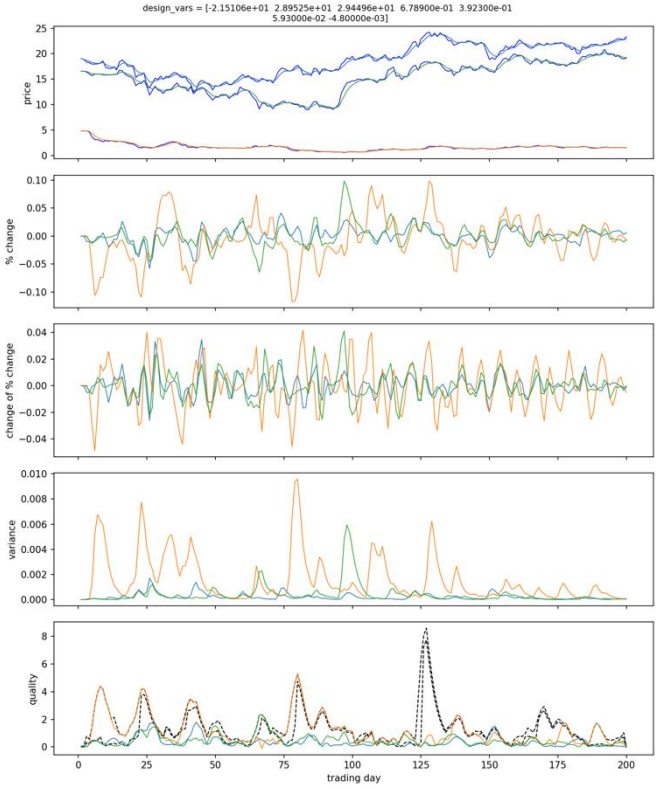

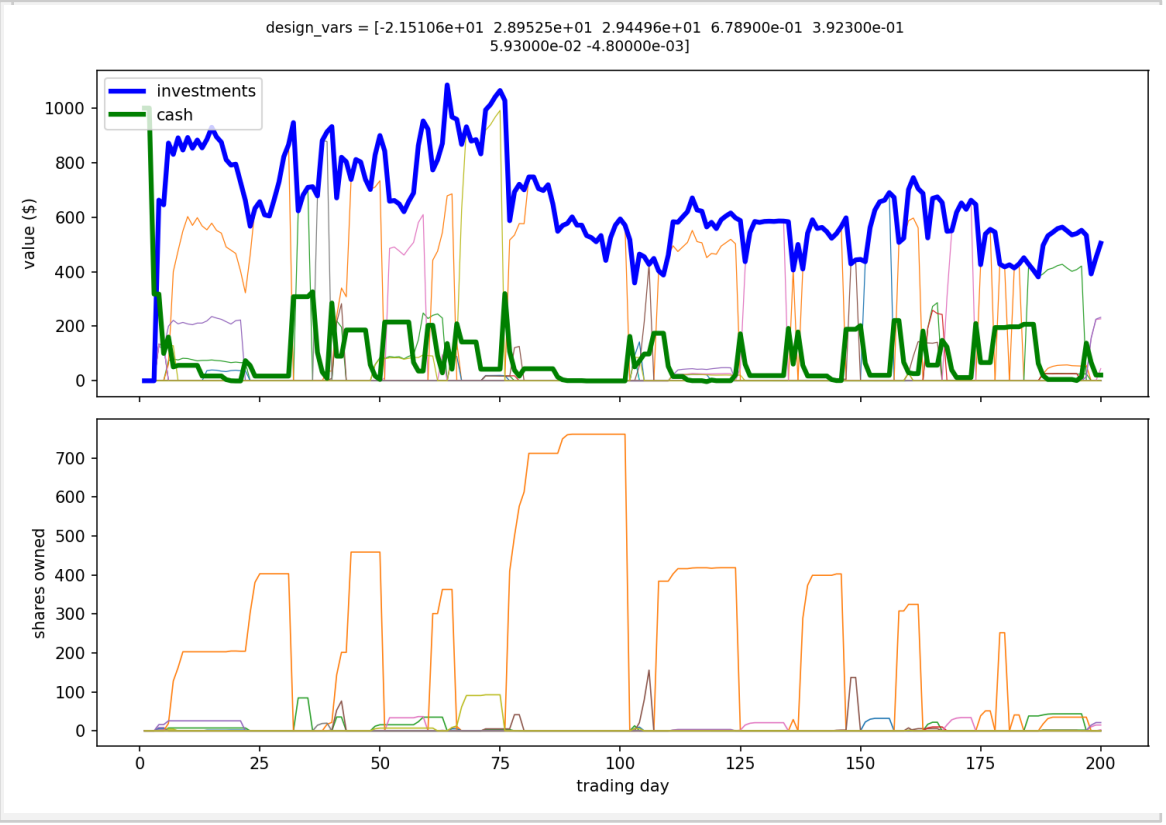

Team 2: Anahy, Bodhi, Michael

Training Results (Days 1-200)

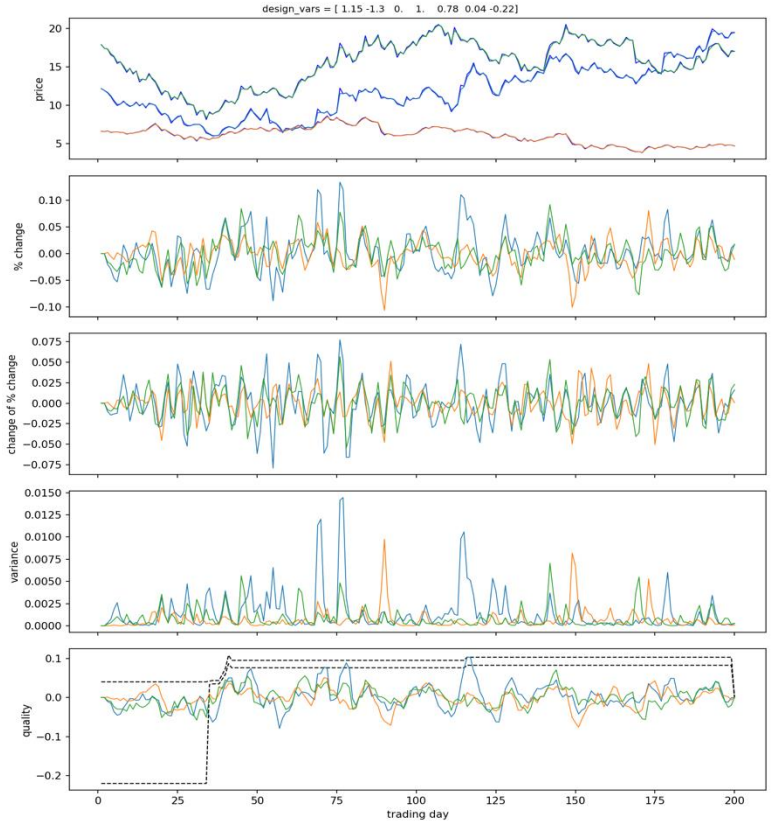

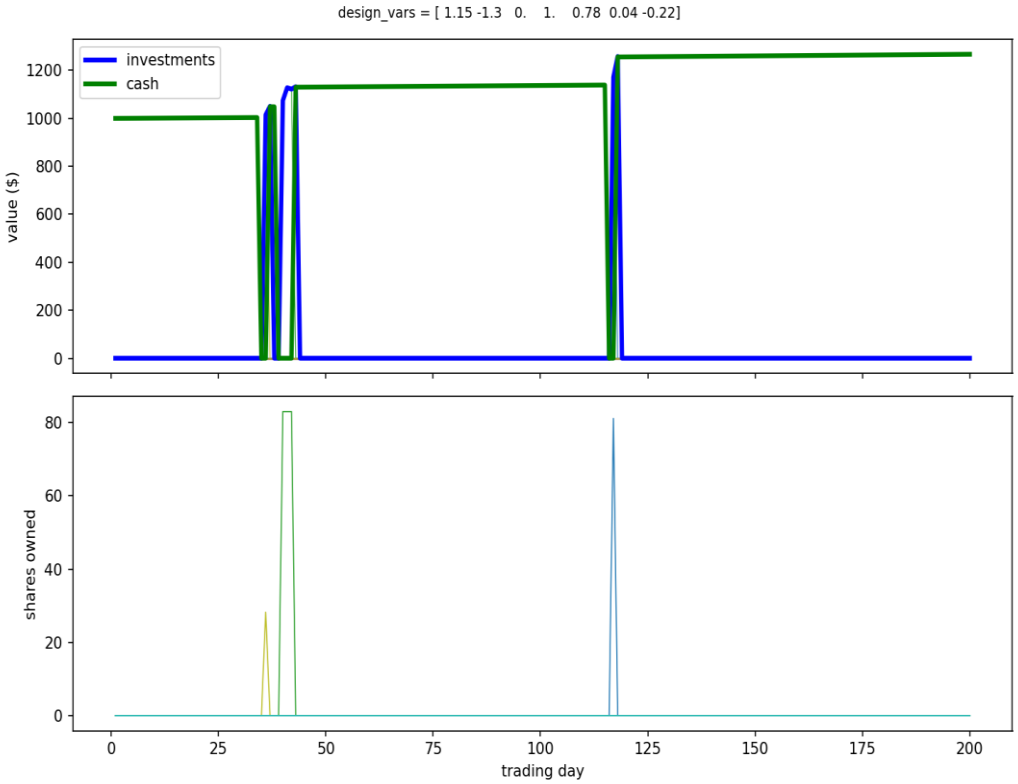

Team 2: Anahy, Bodhi, Michael

Test Results (Days 201-400)

```
==================================================================
STOCK_PRICES1 — FULL 200 DAYS ( matches what they reported)
==================================================================
  Final value: $1267.29  (investments: $0.00, cash: $1267.29)
Full 200 days: $1267.29

==================================================================
STOCK_PRICES2 — DAYS 201–400 (unseen data)
==================================================================
  Final value: $1196.06  (investments: $0.00, cash: $1196.06)
Days 201–400: $1196.06
```

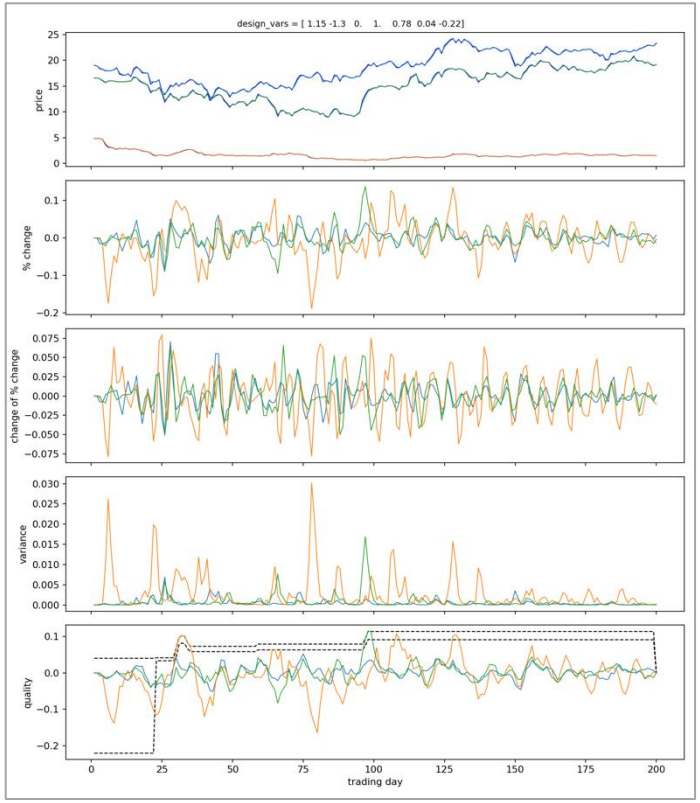

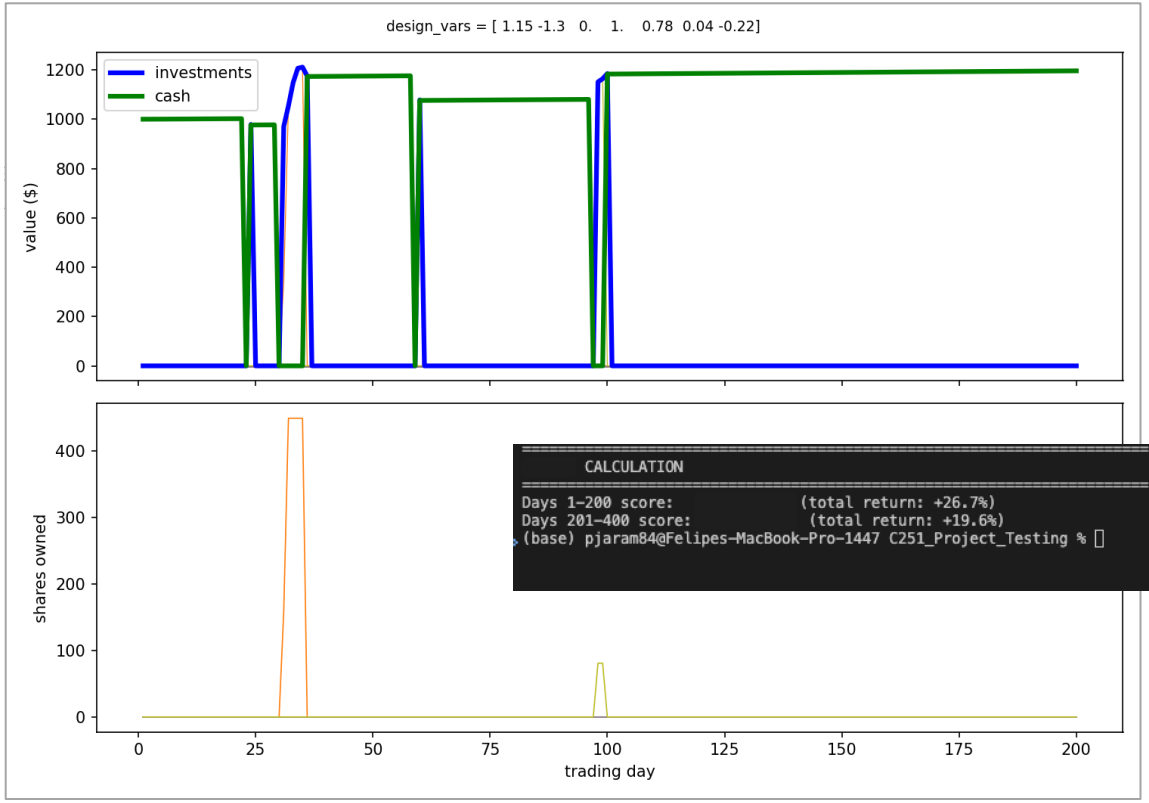


```
==================================================================
        CALCULATION
==================================================================
Days 1–200 score:                (total return: +26.7%)
Days 201–400 score:               (total return: +19.6%)
(base) pjaram84@Felipes-MacBook-Pro-1447 C251_Project_Testing %
```

Team 3: David, Erin, Sophia

Training Results (Days 1-200)

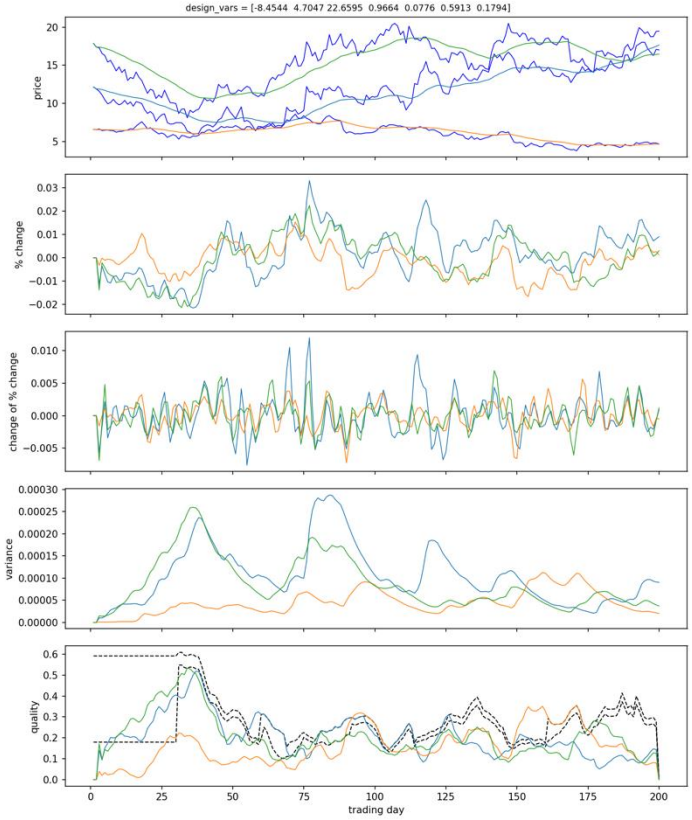

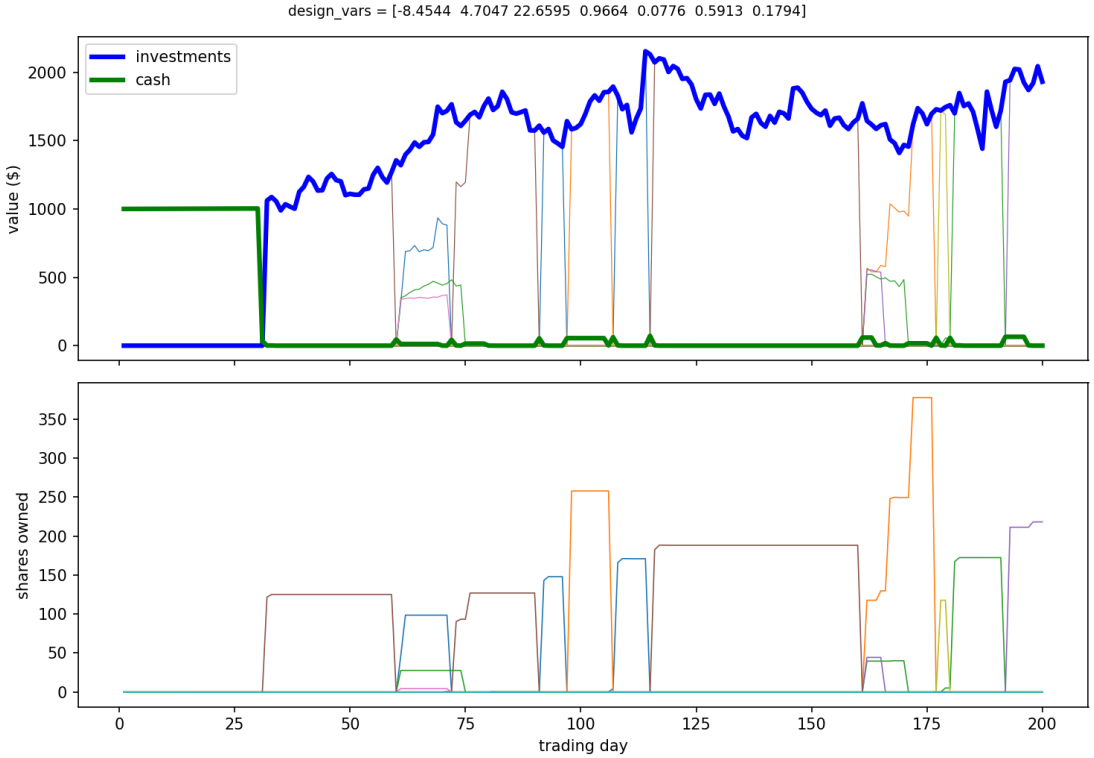

Team 3: David, Erin, Sophia

Test Results (Days 201-400)

```
STOCK_PRICES1 - FULL 200 DAYS (what they reported)
  Final value: $1930.44  (investments: $1930.44, cash: $0.00)
Full 200 days: $1930.44

STOCK_PRICES2 - DAYS 201-400 (unseen grading data)
  Final value: $473.53  (investments: $473.57, cash: $-0.04)
Days 201-400: $473.53
```

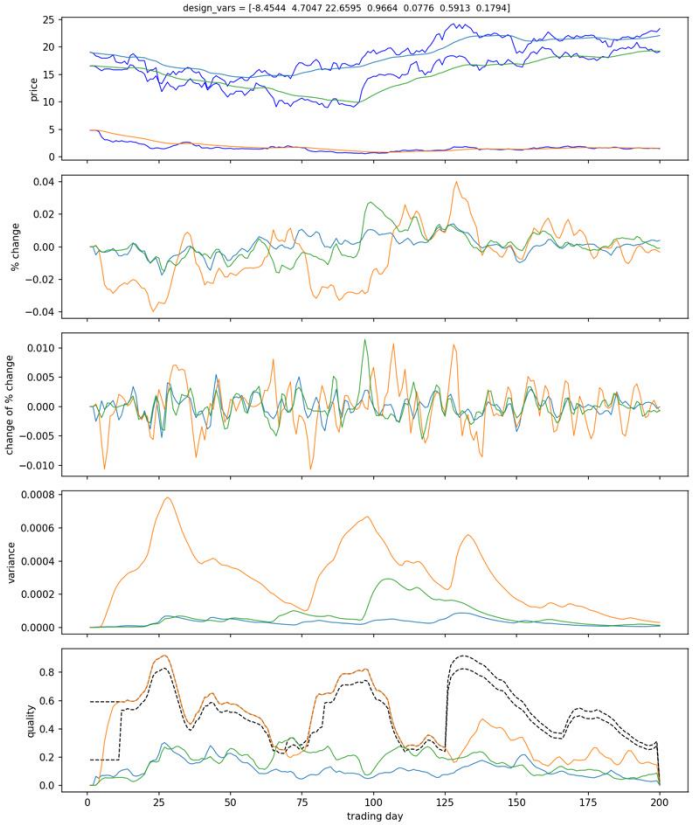

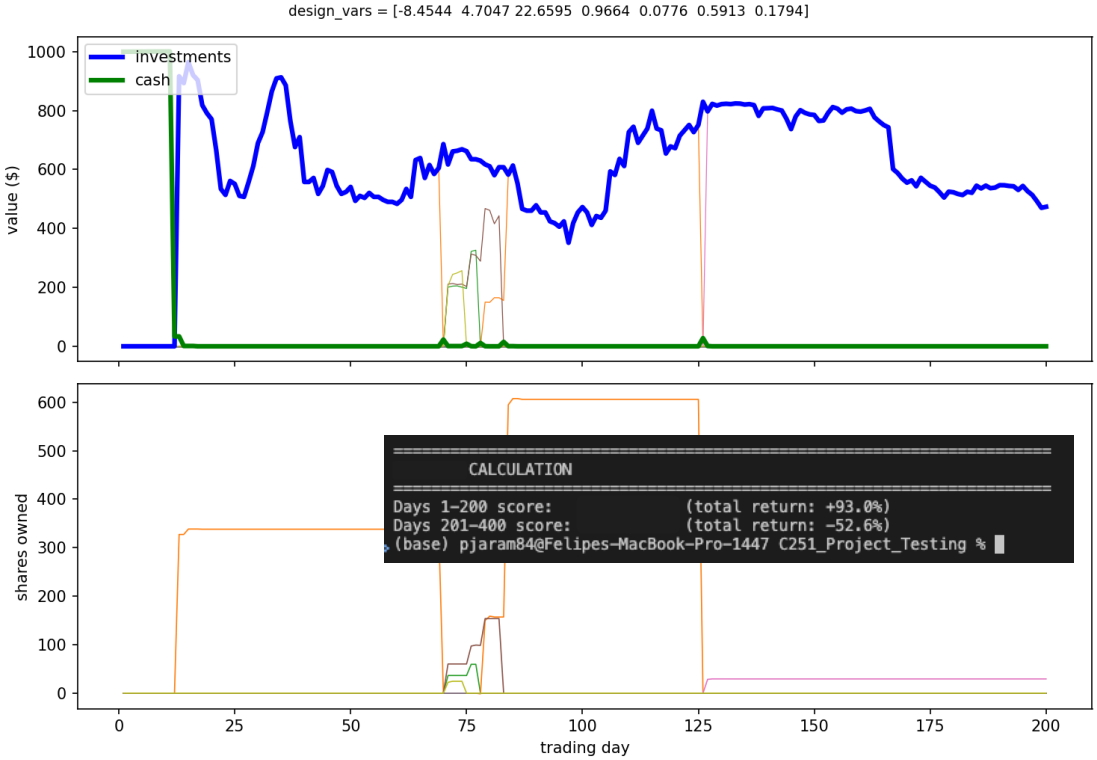


```
CALCULATION
Days 1-200 score:              (total return: +93.0%)
Days 201-400 score:            (total return: -52.6%)
(base) pjaram84@Felipes-MacBook-Pro-1447 C251_Project_Testing %
```

Team 4: Caden, Chase, Abby

Training Results (Days 1-200)

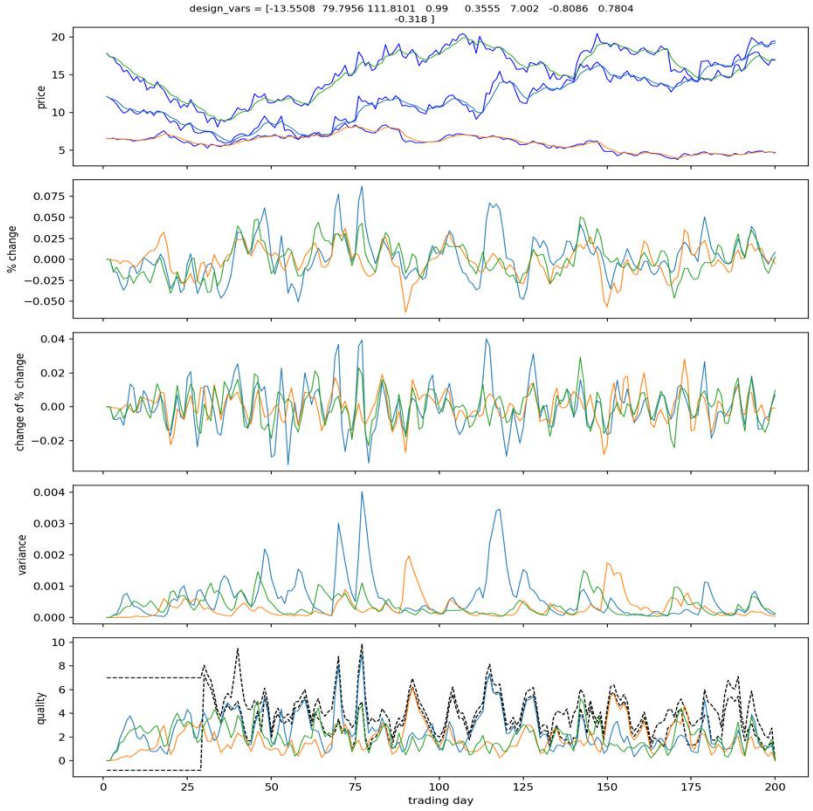

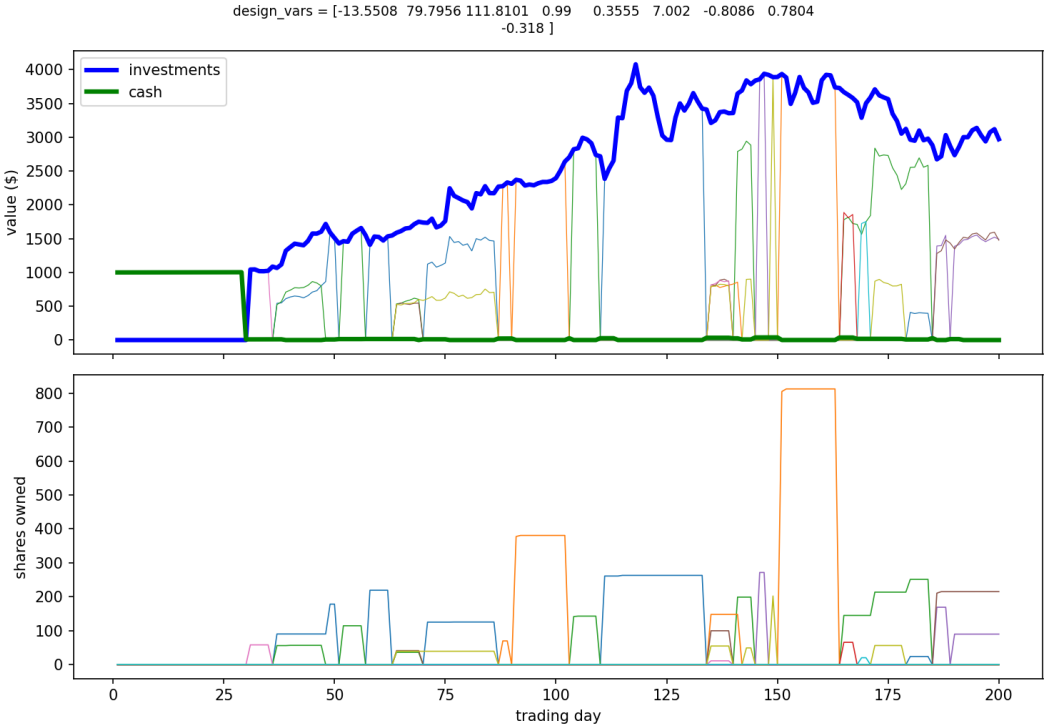

Team 4: Caden, Chase, Abby

Test Results (Days 201-400)

```
STOCK_PRICES1 - FULL 200 DAYS (what they reported)

  Final value: $2970.83  (investments: $2970.79, cash: $0.04)
Full 200 days: $2970.83

STOCK_PRICES2 - DAYS 201-400 (unseen grading data)

  Final value: $299.37  (investments: $299.36, cash: $0.01)
Days 201-400: $299.37
```
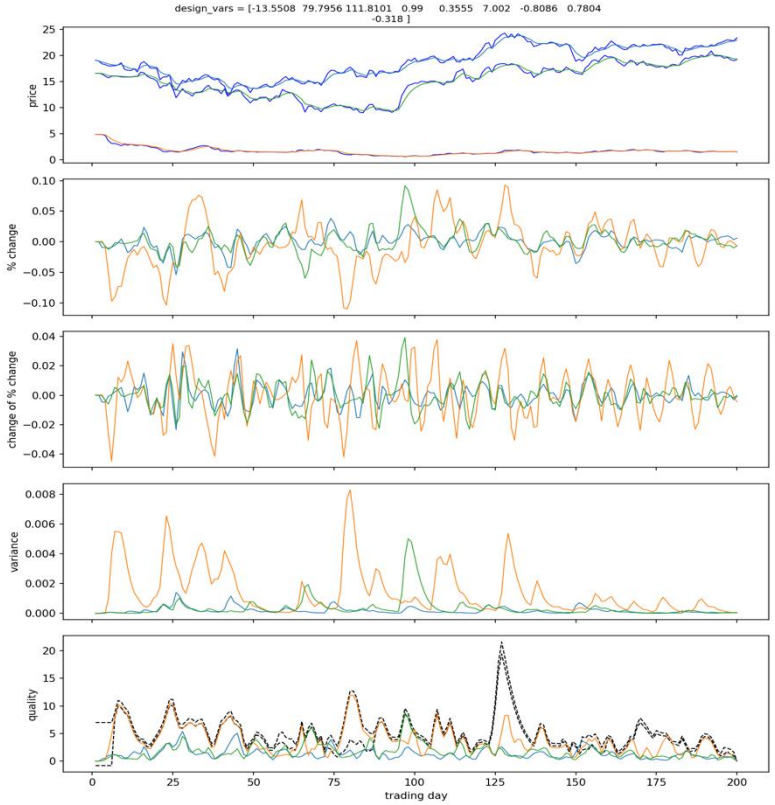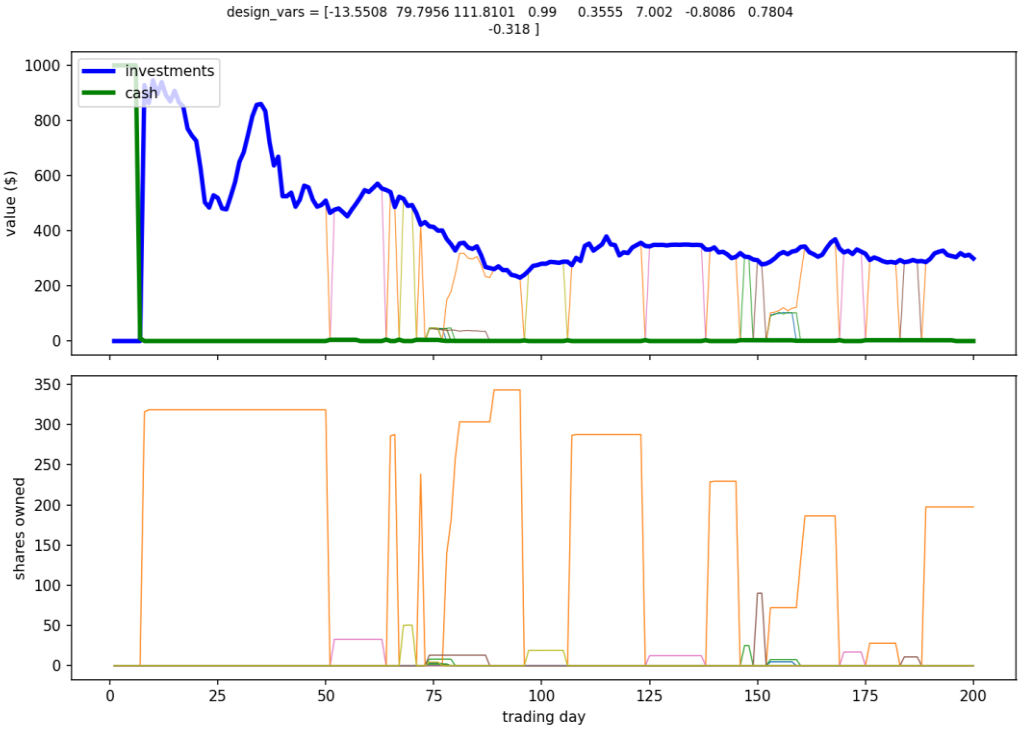
```
Days 1-200 score:   14.85 / 10  (total return: +197.1%)
Days 201-400 score: 2.99 / 10  (total return: -70.1%)
(base) pjaram84@Felipes-MacBook-Pro-1447 C251_Project_Testing %
```