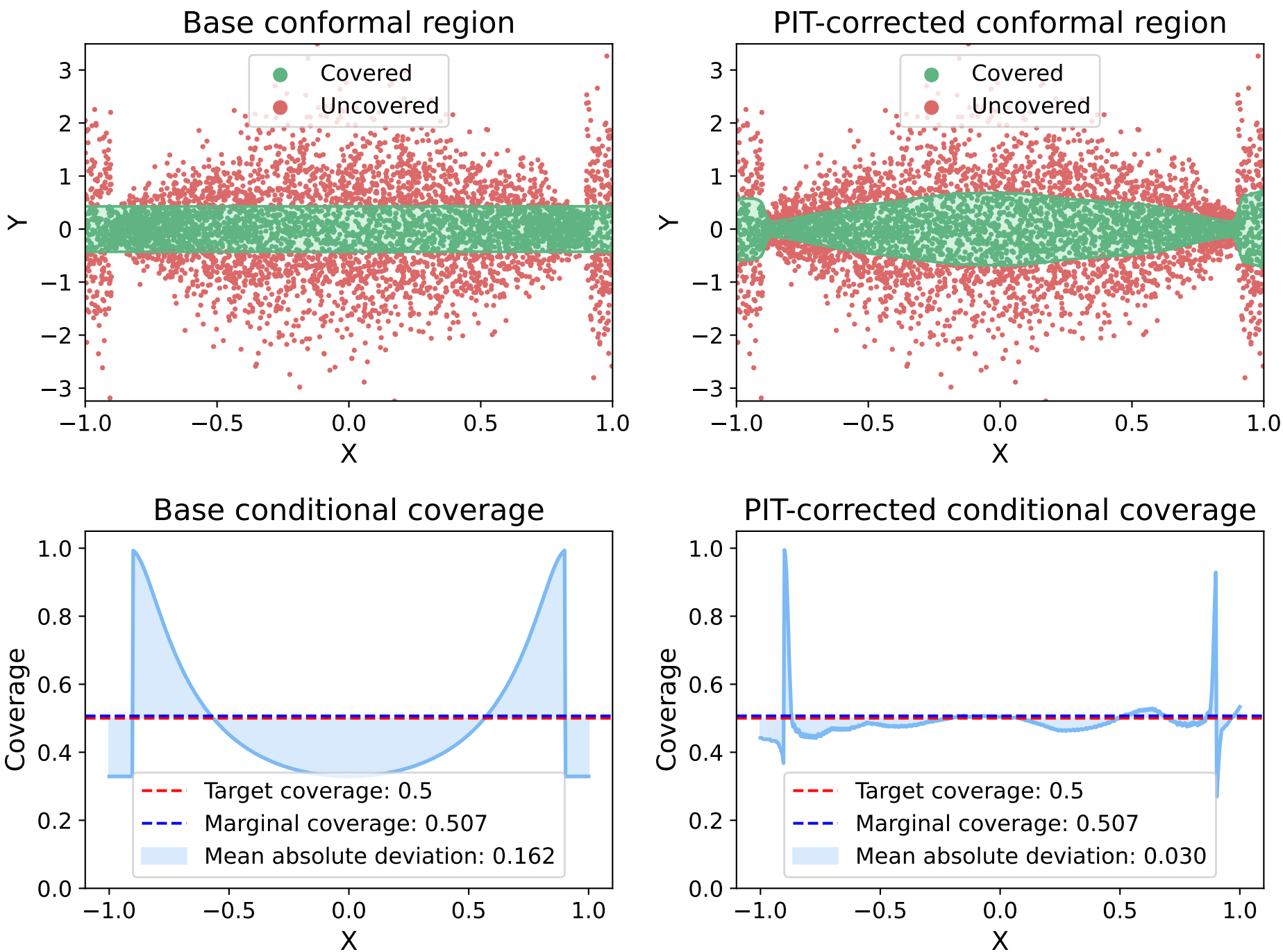
Score $s(x, y) = |y|$
Base conformal region
PIT-corrected conformal region
Covered
Uncovered
Y
X
Base conditional coverage
PIT-corrected conditional coverage
Coverage
Target coverage: 0.5
Marginal coverage: 0.507
Mean absolute deviation: 0.162
Mean absolute deviation: 0.030