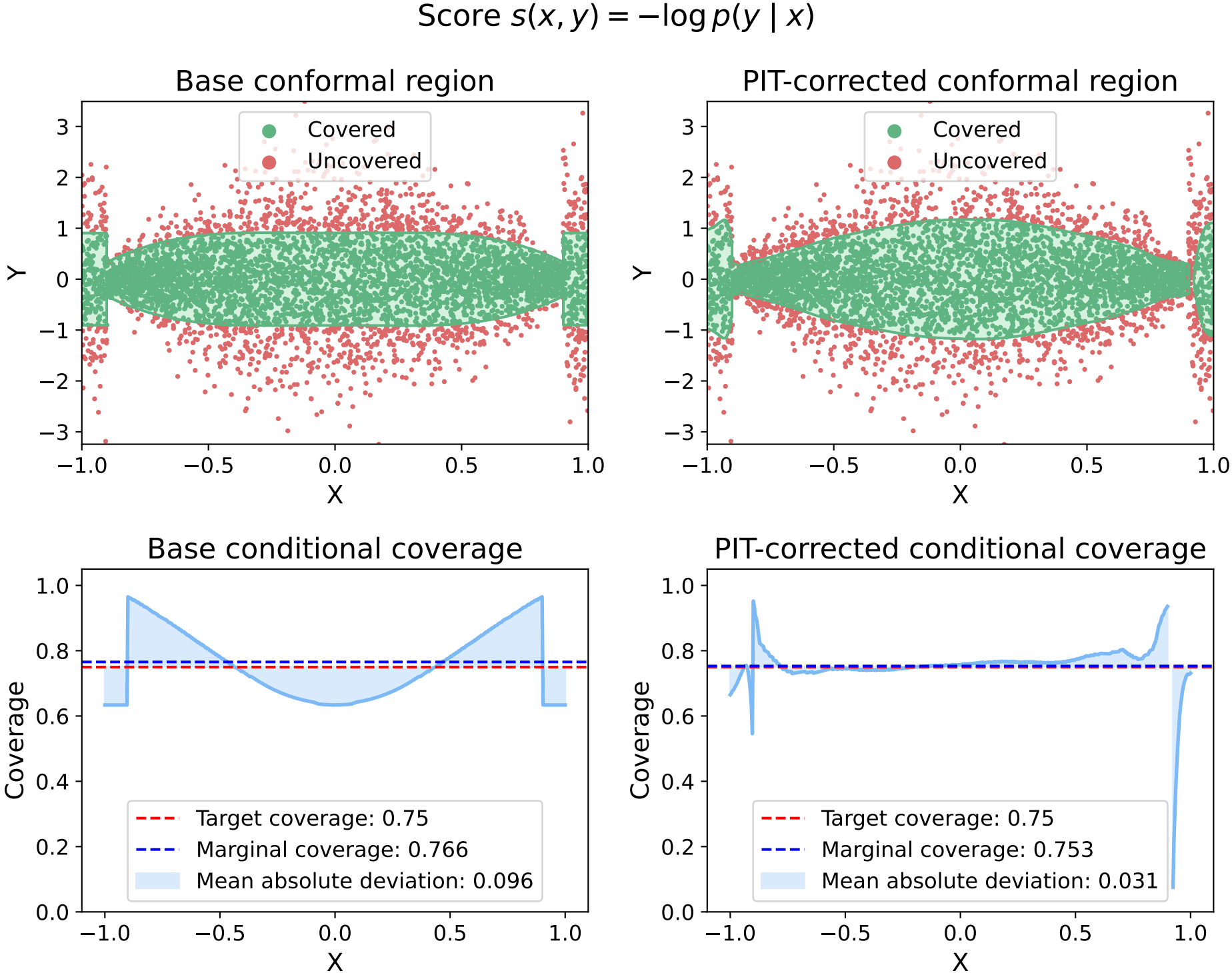
Score $s(x, y) = -\log p(y \mid x)$
Base conformal region
PIT-corrected conformal region
Covered
Uncovered
Y
X
Base conditional coverage
PIT-corrected conditional coverage
Coverage
Target coverage: 0.75
Marginal coverage: 0.766
Mean absolute deviation: 0.096
Target coverage: 0.75
Marginal coverage: 0.753
Mean absolute deviation: 0.031