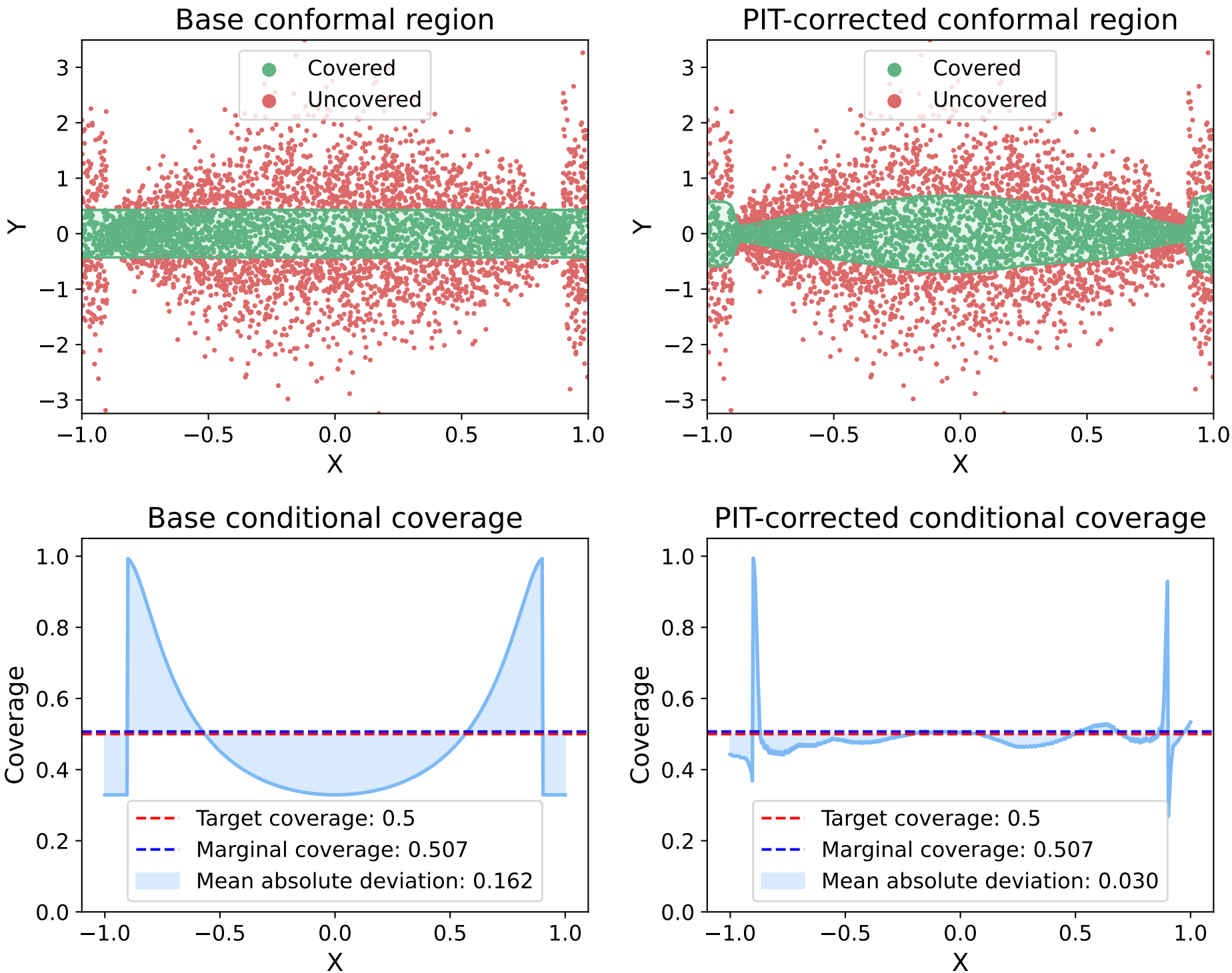
Base conformal region
Covered
Uncovered
Y
X
PIT-corrected conformal region
Covered
Uncovered
Y
X
Base conditional coverage
Coverage
Target coverage: 0.5
Marginal coverage: 0.507
Mean absolute deviation: 0.162
X
PIT-corrected conditional coverage
Coverage
Target coverage: 0.5
Marginal coverage: 0.507
Mean absolute deviation: 0.030
X