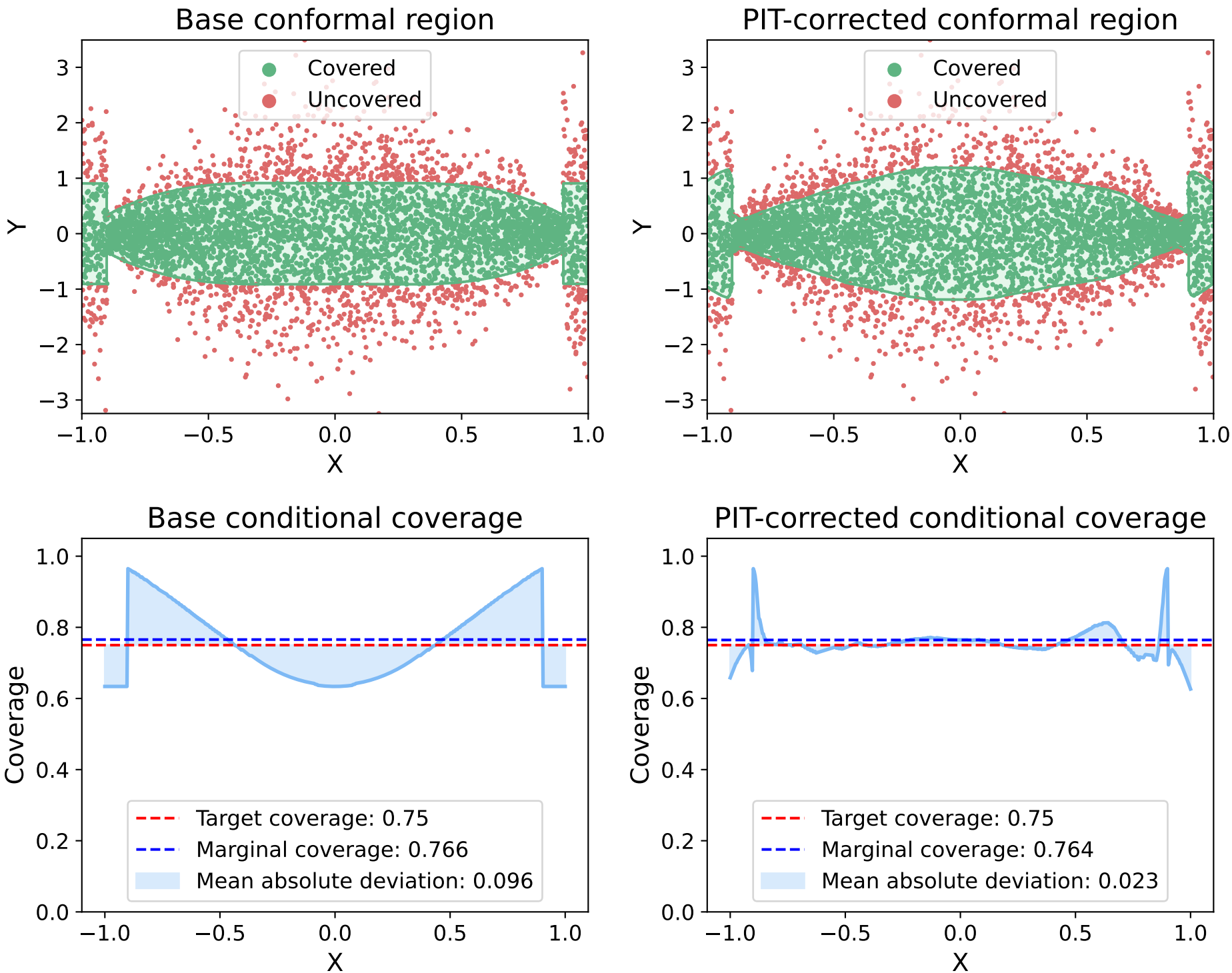
Base conformal region
Covered
Uncovered
Y
X
PIT-corrected conformal region
Covered
Uncovered
Y
X
Base conditional coverage
Coverage
Target coverage: 0.75
Marginal coverage: 0.766
Mean absolute deviation: 0.096
X
PIT-corrected conditional coverage
Coverage
Target coverage: 0.75
Marginal coverage: 0.764
Mean absolute deviation: 0.023
X