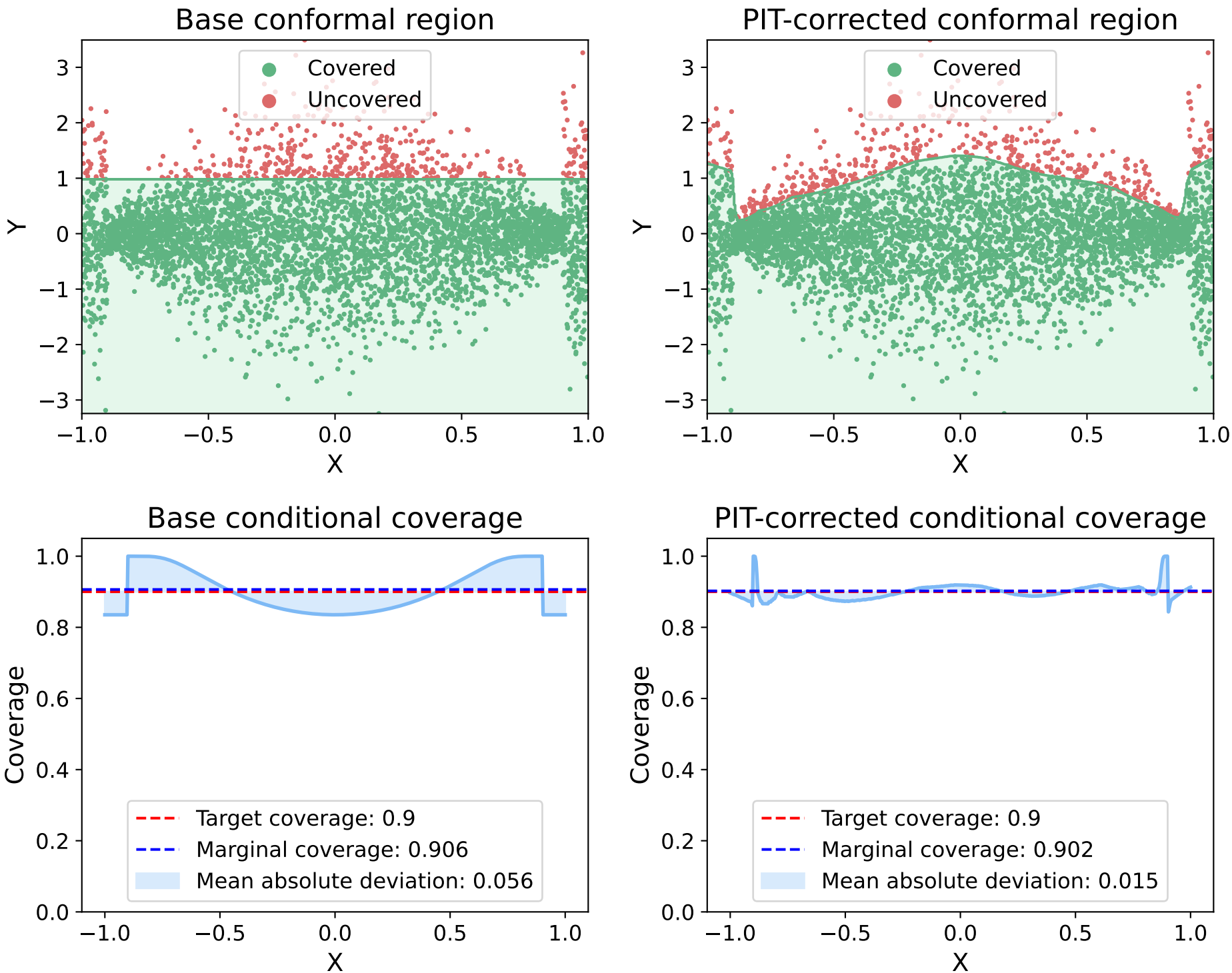
Base conformal region
Covered
Uncovered
Y
X
PIT-corrected conformal region
Covered
Uncovered
Y
X
Base conditional coverage
Coverage
Target coverage: 0.9
Marginal coverage: 0.906
Mean absolute deviation: 0.056
X
PIT-corrected conditional coverage
Coverage
Target coverage: 0.9
Marginal coverage: 0.902
Mean absolute deviation: 0.015
X