ELNLA Quickstart

ELNLA is a desktop app for backing up LabArchives GOV electronic lab notebooks and reading those backups later in a read-only viewer. It is designed for lab records, experiment notes, protocols, tables, images, PDFs, sequence files, instrument output, and other bench-research attachments.

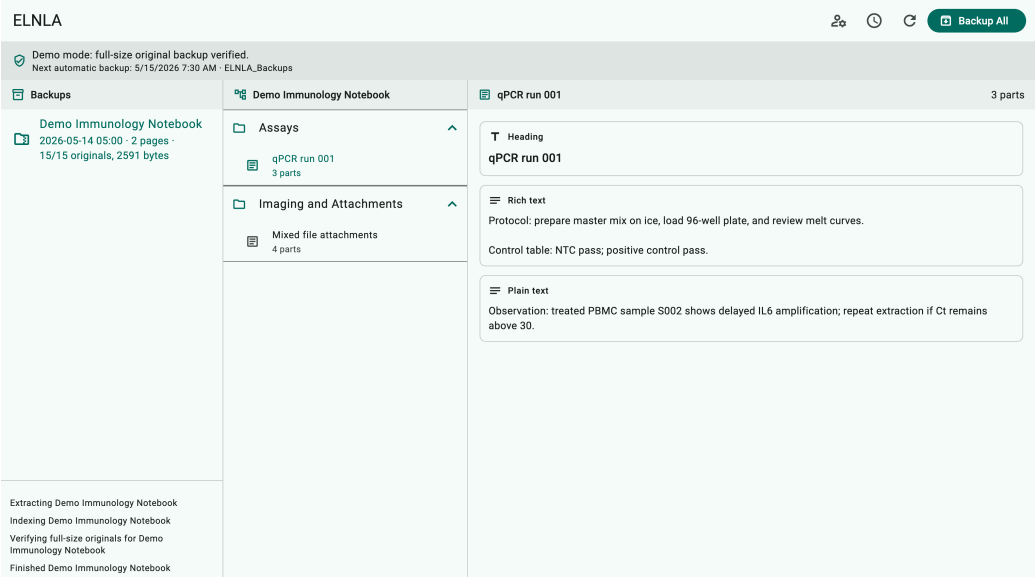

What ELNLA Does

- Backs up every notebook that your LabArchives account is allowed to back up.
- Keeps the original LabArchives archive file for preservation.
- Verifies full-size original attachment files after backup by byte size.
- Seals each backup with SHA-256 checksums and warns if files change later.
- Creates a readable Markdown copy and search index for each backup.
- Lets you search backed-up notebooks with local fuzzy matching, or with natural-language answers when you add an OpenAI API key.
- Lets you schedule routine backups while the app is open.
- Stores credentials and backups locally, not in GitHub.

Before You Start

You need:

- Your LabArchives GOV email address.
- Your LabArchives API access ID.
- Your LabArchives API access key.

- A local folder where routine backup copies should be saved.
- An OpenAI API key if you want natural-language notebook search.

At NIH and NICHD, lab notebook ownership is restricted to lab chiefs, also known as PIs. The LabArchives full-size notebook backup API is owner-only. If you can see a notebook but you are not the PI owner, ELNLA can list it but cannot download its full-size backup archive.

Choose a backup folder that is easy to protect and easy to find. A good pattern is to create a dedicated folder named `ELNLA_Backups` in a secure local or approved institutional storage location.

First Launch Setup

1. Open ELNLA.
2. Enter your LabArchives email address.
3. Enter your access ID and access key.
4. Choose the folder where routine backup copies should be stored.
5. Enter an OpenAI API key if you want natural-language notebook search.
6. Click `Connect`.
7. Complete the LabArchives authorization step in the browser.
8. Return to ELNLA after authorization is captured.

If browser authorization does not complete cleanly, paste the LabArchives auth code into the setup screen and click `Use Auth Code`.

Run a Manual Backup

1. Click `Backup All`.
2. Keep the app open while the backup is running.
3. Watch the status messages in the backup log.
4. When backup finishes, select a backup from the left pane.
5. Browse pages in the notebook tree.
6. Select a page to read its backed-up contents.

ELNLA may skip notebooks that are visible to you but not eligible for API backup with your current permissions. This does not mean the backup system failed. It means LabArchives did not grant backup rights for that notebook. At NIH/NICHD, ask the lab chief or PI owner to run the backup for that notebook.

Confirm Full-Size Originals

For each successful notebook backup, ELNLA verifies the original attachment payloads. A successful backup means:

- The LabArchives `.7z` archive was saved.
- Each reported attachment has an `original` file in the extracted backup.
- Each original file has the same byte size reported by LabArchives.
- A checksum manifest was written for later auditing.
- An integrity seal was written so the viewer can detect later byte changes.

The manifest is named `original_files_manifest.json`. It includes relative file paths, expected byte counts, actual byte counts, and SHA-256 checksums.

ELNLA also writes `integrity_manifest.json` for the whole backup run and records a local seal in the ignored credentials folder. When you open a backup later, the viewer re-checks protected files. If a file was changed, removed, or added, ELNLA shows a warning before you rely on that copy. This is tamper-evidence for local preservation; it is not a legal certification by itself.

Search Backed-Up Notebooks

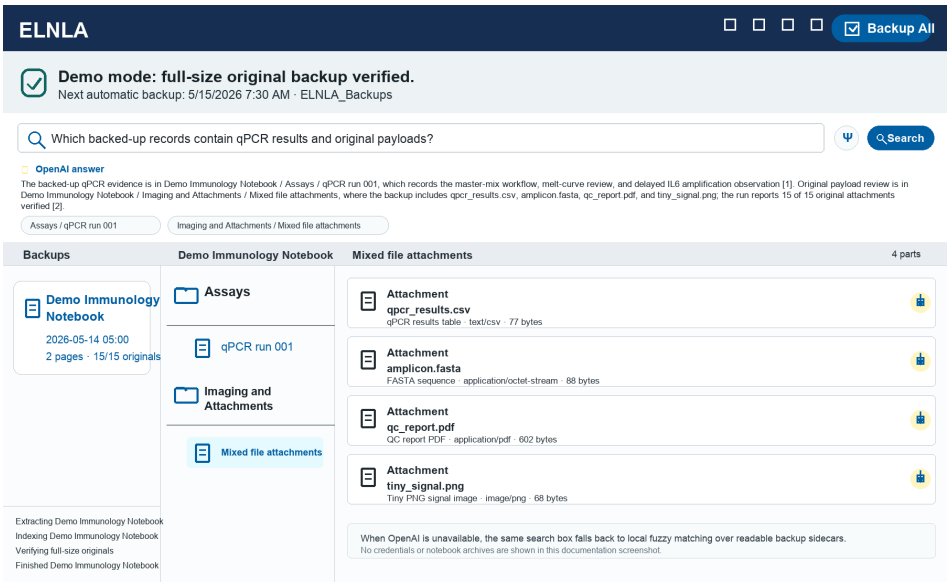

Use the search field above the notebook viewer to ask about backed-up content. ELNLA always creates a local readable copy first, then searches that copy.

Without an OpenAI API key, or if the OpenAI request fails, search uses local fuzzy matching and shows the best matching pages. With an OpenAI API key, ELNLA sends the best matching excerpts to OpenAI and returns a concise answer with page citations. The OpenAI key is stored locally in the ignored credentials folder.

Useful searches include:

- `Which pages mention zebrafish hypoxia imaging?`

- `Find attachment records for qPCR or RNA-seq runs.`
- `What did the PI reviewer ask us to repeat?`
- `Show pages about freezer transfer or chain of custody.`

Set Automatic Backups

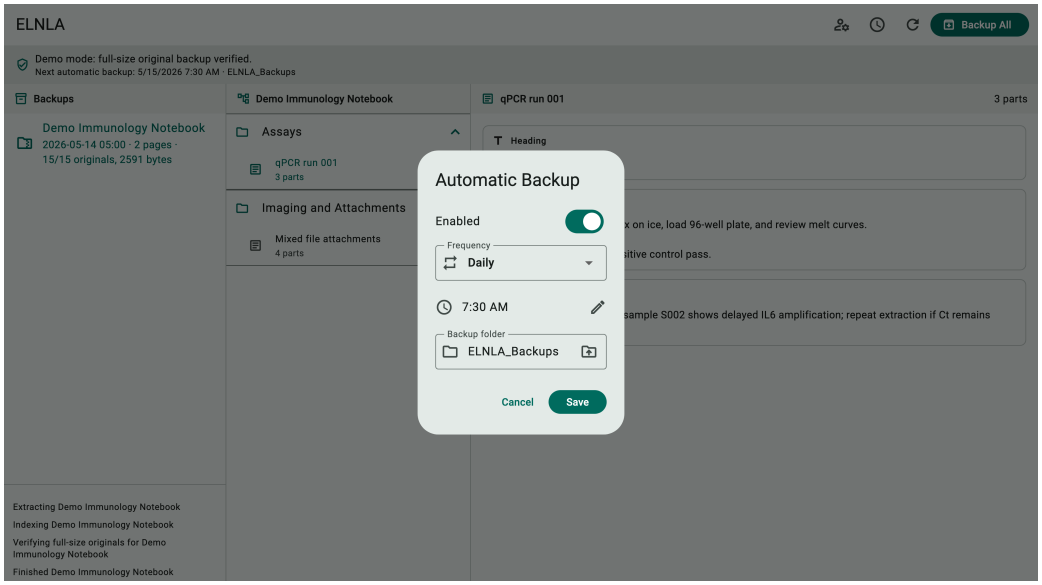

1. Click the schedule button in the toolbar.
2. Turn `Enabled` on.
3. Choose `Daily` or `Weekly`.
4. Pick the time of day.
5. Confirm the backup folder.
6. Click `Save`.

Scheduled backups run while ELNLA is open. If the app is closed, a scheduled backup will not run until app-level background scheduling is added for your platform.

Backup Folder Structure

ELNLA organizes routine copies inside the folder you choose:

```
notebooks/
  notebook_name/
    year/
      month/
        day/
          run_timestamp/
            notebook.7z
            extracted/
            render_notebook.json
            readable/
```

```
                    notebook.md
                    search_chunks.jsonl
                  original_files_manifest.json
                  integrity_manifest.json
                  backup_record.json
    runs/
      year/
        month/
          day/
            run_timestamp.json
```

This structure keeps each notebook separated and keeps every backup run date-stamped. The paths saved in records and manifests are relative to the backup folder.

Read-Only Viewer

The viewer is for checking and reading backed-up records. It does not edit LabArchives and it does not write changes back to LabArchives.

Use the viewer to:

- Confirm a notebook was backed up.
- Review page titles and entries.
- Read text entries, rich text, and headings.
- Check attachment names, types, and sizes.
- Click the download button on an attachment card to restore a copy of the backed-up original file into a folder you choose.
- Open the backup folder when you need to inspect the preservation archive.
- Watch the integrity banner at the top of the viewer before relying on a backup copy.

Good Lab Practice

- Run a manual backup after important notebook updates.
- Keep routine backup scheduling enabled on the computer used for records work.
- Periodically check that recent backups appear in the viewer.
- Keep the backup folder in a protected location.
- Do not email or commit credential files, user access XML, notebook IDs, or raw backup archives.
- Treat the `.7z` archive and `original_files_manifest.json` as preservation records.

Troubleshooting

`Setup needed`: Connect LabArchives credentials again from the setup screen.

`Skipped notebook`: Your account can see the notebook, but LabArchives did not grant API backup rights for it. At NIH/NICHD, full-size backup is owner-only, and the notebook owner should be the lab chief or PI.

`Original attachment verification failed`: ELNLA did not find every full-size original attachment or the byte sizes did not match. Run backup again. If it still fails, keep the failed run for review and contact the project maintainer.

`No local backups yet`: Click `Backup All`, or check that the backup folder is available.

Quick Checklist

- Connect credentials.
- Choose backup folder.
- Click `Backup All`.
- Confirm the backup appears in the viewer.
- Check that original attachment verification passed.
- Enable routine backups.