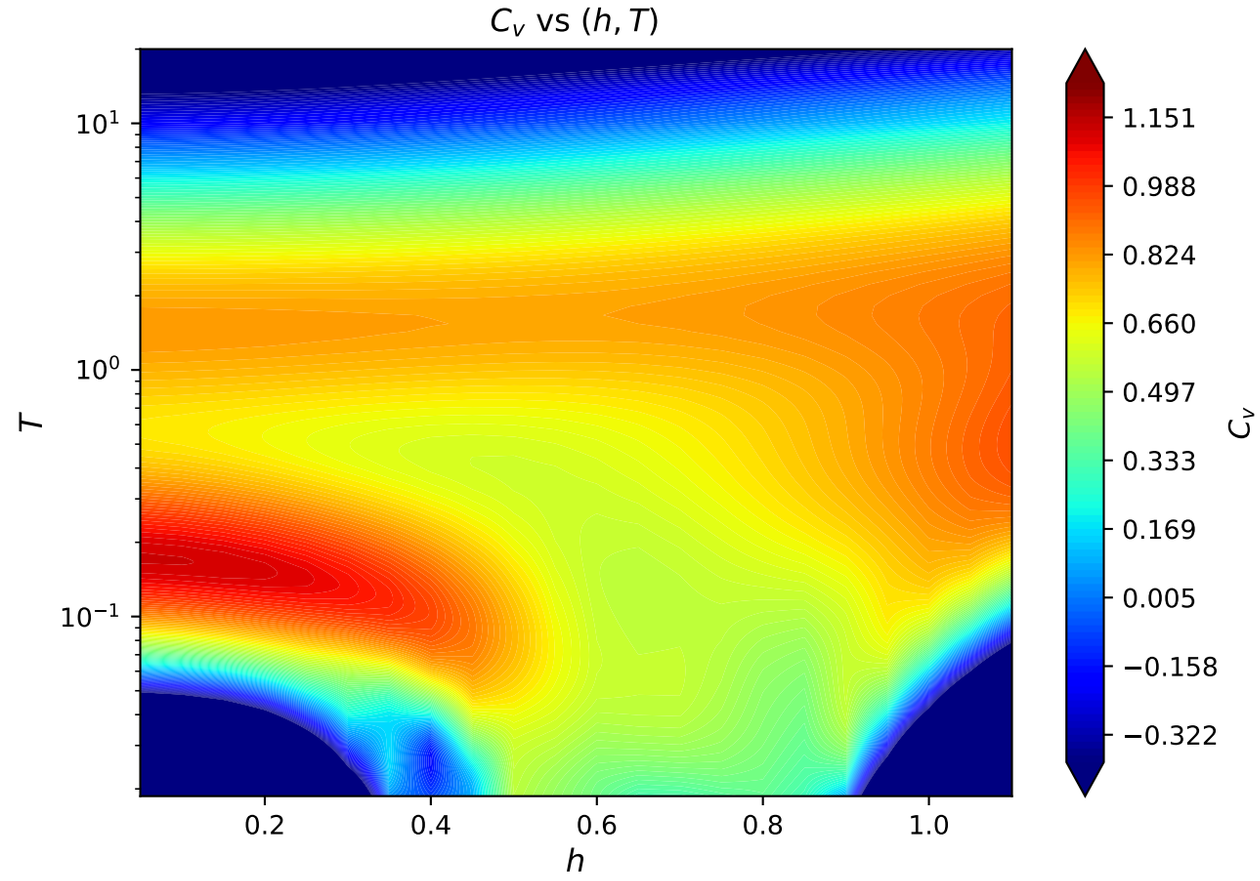
C_v vs (h, T)
10^1
10^0
10^{-1}
T
0.2
0.4
0.6
0.8
1.0
h
1.151
0.988
0.824
0.660
0.497
0.333
0.169
0.005
−0.158
−0.322
C_v

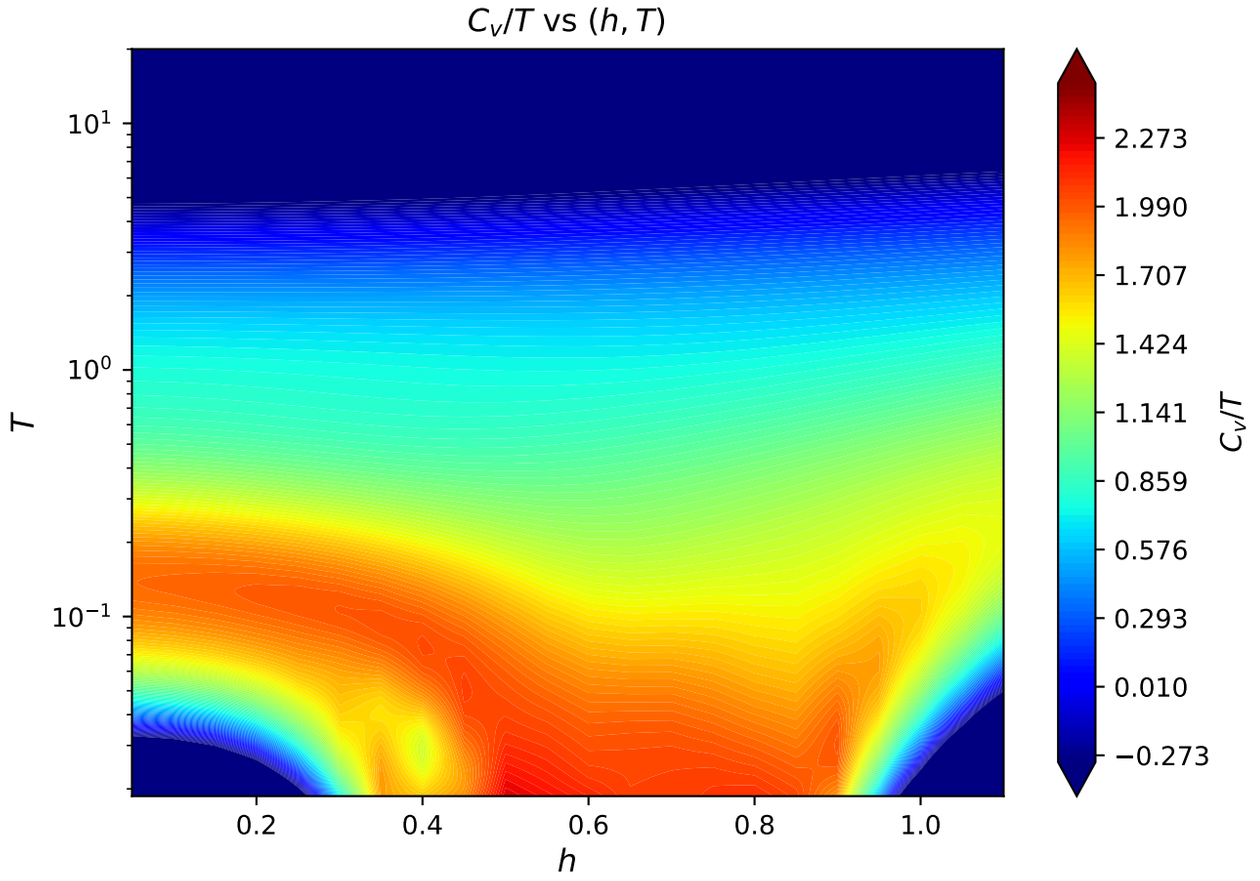
C_v/T vs (h, T)
10^1
10^0
10^{-1}
T
0.2
0.4
0.6
0.8
1.0
h
2.273
1.990
1.707
1.424
1.141
0.859
0.576
0.293
0.010
−0.273
C_v/T