Portland SE Apartment Search Live/Work Space Report

March 27, 2026 at 05:18 PM

Inner SE Portland | Powell & Division Corridors

Target: 2+ bedroom apartments with kitchen, suitable for live/work use, with reliable fiber internet connectivity.

Source: Craigslist Portland | Internet: BroadbandNow (address-specific)

Summary Rankings

Rank	Address	Neighborhood	Price	Beds/Bath	Internet	Score
1	4030 SE Holgate Blvd	Creston-Kenilworth	$1,395	2BR/1BA	Excellent	80/100
2	3510 SE 15th Avenue	Brooklyn	$1,595	2BR/1BA	Excellent	79/100
3	1116 SE Lincoln St	Hosford-Abernethy	$2,295	2BR/2BA	Excellent	77/100
4	1228 NE Cesar Chavez Blvd	Sunnyside	$1,645	2BR/1BA	Excellent	70/100
5	1533 SE Stark Street	Buckman	$1,525	2BR/1BA	Good	65/100

Detailed Listings

#1 - 4030 SE Holgate Blvd

Creston-Kenilworth | $1,395/mo | 2BR/1BA

Description: Emerald Terrace - Top floor 2-bed apartment close to Woodstock, Hawthorne & Powell. Six weeks free rent with 12-month lease.

Amenities: cats ok, laundry in bldg, street parking

Internet (Excellent): 5 providers. Fiber: Quantum Fiber (8 Gbps), CenturyLink (940 Mbps). Cable: Xfinity (2 Gbps). 5G: AT&T; (300 Mbps), T-Mobile (415 Mbps).

Factor	Weight	Score	Max
Room Count	20%	15	20
Kitchen Quality	15%	15	15
Powell/Division Proximity	20%	20	20
Price Reasonableness	15%	15	15
Square Footage	10%	2	10
Mixed-Use Friendliness	10%	3	10
Fiber Internet	10%	10	10
TOTAL	**100%**	**80**	**100**

View listing on Craigslist

#2 - 3510 SE 15th Avenue

Brooklyn | $1,595/mo | 2BR/1BA

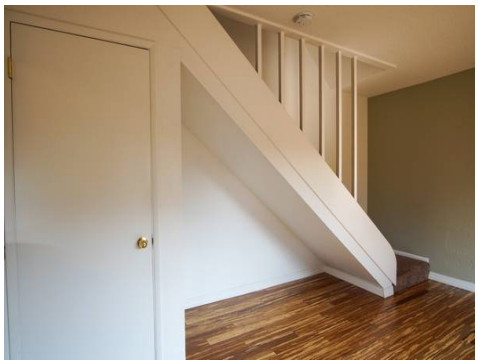

Description: Dogwood Court - Contemporary townhouse-style 2BR in Brooklyn neighborhood. Kitchen with breakfast bar, individual entrance, bamboo flooring.

Amenities: cats ok, laundry in bldg, street parking, kitchen with breakfast bar, bamboo flooring, individual entrance

Internet (Excellent): 6 providers. Fiber: Quantum Fiber (8 Gbps), CenturyLink (940 Mbps). Cable: Xfinity (2 Gbps). 5G: AT&T;, T-Mobile, Verizon.

Factor	Weight	Score	Max

Room Count	20%	15	20
Kitchen Quality	15%	15	15
Powell/Division Proximity	20%	15	20
Price Reasonableness	15%	15	15
Square Footage	10%	2	10
Mixed-Use Friendliness	10%	7	10
Fiber Internet	10%	10	10
TOTAL	**100%**	**79**	**100**

View listing on Craigslist

#3 - 1116 SE Lincoln St

Hosford-Abernethy | $2,295/mo | 2BR/2BA | 893 sqft

Description: Modern three-story townhouse in Hosford-Abernethy. W/S/G included, pet friendly, W/D in unit, stainless appliances, quartz counters, AC, 9ft ceilings.

Amenities: dishwasher, pet friendly, stainless steel appliances, garbage disposal, air conditioning, washer/dryer in unit, W/S/G paid, townhouse style, quartz countertops, 9ft ceilings, cable ready

Internet (Excellent): 4 providers. Fiber: Quantum Fiber (8 Gbps), CenturyLink (940 Mbps). Cable: Xfinity (2 Gbps). 5G: T-Mobile (415 Mbps).

Factor	Weight	Score	Max
Room Count	20%	15	20

Kitchen Quality	15%	15	15
Powell/Division Proximity	20%	15	20
Price Reasonableness	15%	8	15
Square Footage	10%	7	10
Mixed-Use Friendliness	10%	7	10
Fiber Internet	10%	10	10
TOTAL	**100%**	**77**	**100**

View listing on Craigslist

#4 - 1228 NE Cesar Chavez Blvd

Sunnyside | $1,645/mo | 2BR/1BA

Description: Ashley Court - Vintage 2BR between Hawthorne & Belmont in Sunnyside. Refinished hardwood floors, arched doorways, large picture windows, courtyard.

Amenities: cats ok, laundry on site, street parking, hardwood floors, arched doorways, picture windows

Internet (Excellent): 4 providers. Fiber: Quantum Fiber (8 Gbps), CenturyLink (940 Mbps). Cable: Xfinity (2 Gbps). 5G: AT&T; (300 Mbps).

Factor	Weight	Score	Max
Room Count	20%	15	20
Kitchen Quality	15%	15	15
Powell/Division Proximity	20%	10	20

Price Reasonableness	15%	15	15
Square Footage	10%	2	10
Mixed-Use Friendliness	10%	3	10
Fiber Internet	10%	10	10
TOTAL	**100%**	**70**	**100**

View listing on Craigslist

#5 - 1533 SE Stark Street

Buckman | $1,525/mo | 2BR/1BA

Description: Washington Towers - Spacious, nicely updated 2BR in Buckman. Open floorplan, dining area off kitchen, dishwasher, maple shaker cabinets.

Amenities: cats ok, laundry on site, off-street parking, dishwasher, maple shaker cabinets, open floorplan

Internet (Good): 5 providers, no Quantum Fiber. Best wired: Xfinity Cable (2 Gbps), CenturyLink Fiber (940 Mbps). 5G: AT&T;, T-Mobile.

Factor	Weight	Score	Max
Room Count	20%	15	20
Kitchen Quality	15%	15	15
Powell/Division Proximity	20%	10	20
Price Reasonableness	15%	15	15
Square Footage	10%	2	10

Mixed-Use Friendliness	10%	3	10
Fiber Internet	10%	5	10
TOTAL	**100%**	**65**	**100**

View listing on Craigslist

Methodology

Data Sources

Listings were sourced from Craigslist Portland (apartments/housing for rent), filtered to 2+ bedrooms within a 3-mile radius of zip code 97202 in Inner SE Portland.

Internet availability was checked at each specific street address using BroadbandNow.com's address-level lookup tool, which queries provider coverage databases via Google Places autocomplete.

Scoring Rubric (0-100 scale)

Factor	Weight	Criteria
Room Count	20%	2 rooms = 15pts, 3+ rooms = 20pts
Kitchen Quality	15%	Full kitchen = 15pts, kitchenette = 10pts
Powell/Division Proximity	20%	On corridor = 20pts, adjacent neighborhood = 15pts, nearby = 10pts
Price	15%	<$1,800 = 15pts, $1,800-2,200 = 12pts, $2,200-2,800 = 8pts
Square Footage	10%	>900 sqft = 10pts, 700-900 = 7pts, <700 = 4pts, unknown = 2pts
Mixed-Use Friendliness	10%	Live/work keywords = 10pts, townhouse = 7pts, none = 3pts
Fiber Internet	10%	Excellent (fiber) = 10pts, Good (cable) = 5pts

Target Neighborhoods

Hosford-Abernethy, Richmond, Creston-Kenilworth, Brooklyn, Buckman, and Sunnyside in Inner SE Portland, along the Powell Blvd and Division St corridors.

Internet Classification

Excellent: Residential fiber available (Quantum Fiber or CenturyLink, 940+ Mbps symmetric). Good: Gigabit cable available (Xfinity 2 Gbps) but no residential fiber at specific address. Adequate: Cable under 500 Mbps. Poor: DSL only.

Report generated March 27, 2026 at 05:18 PM. Data may change; verify listings and internet availability before signing a lease.