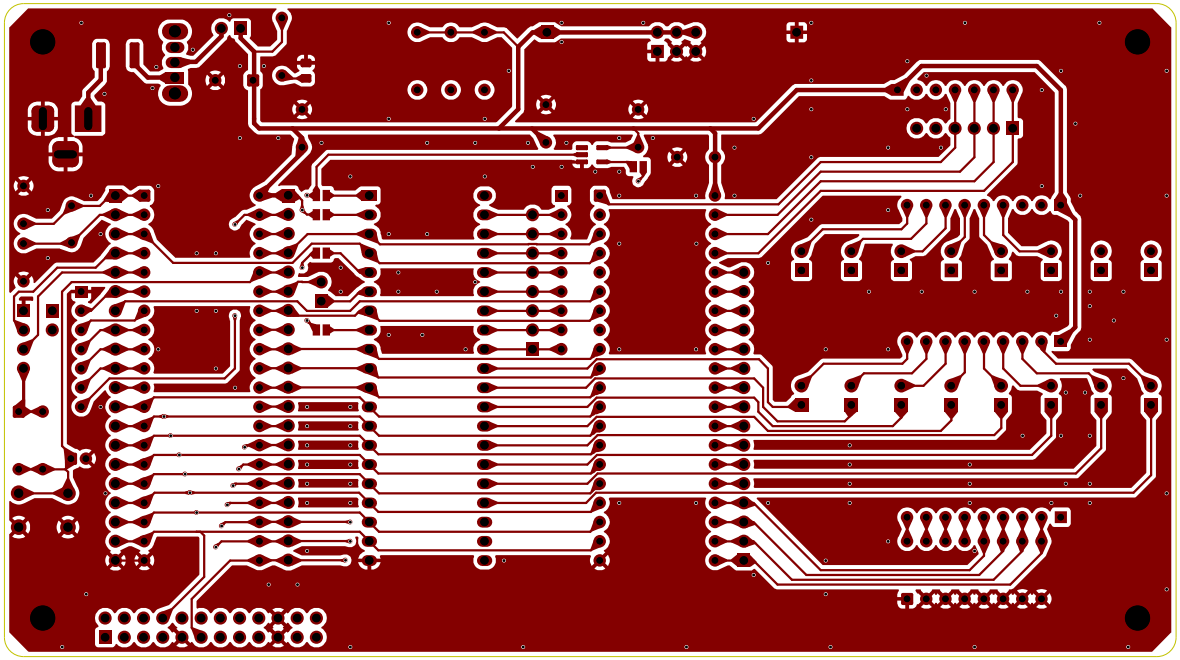

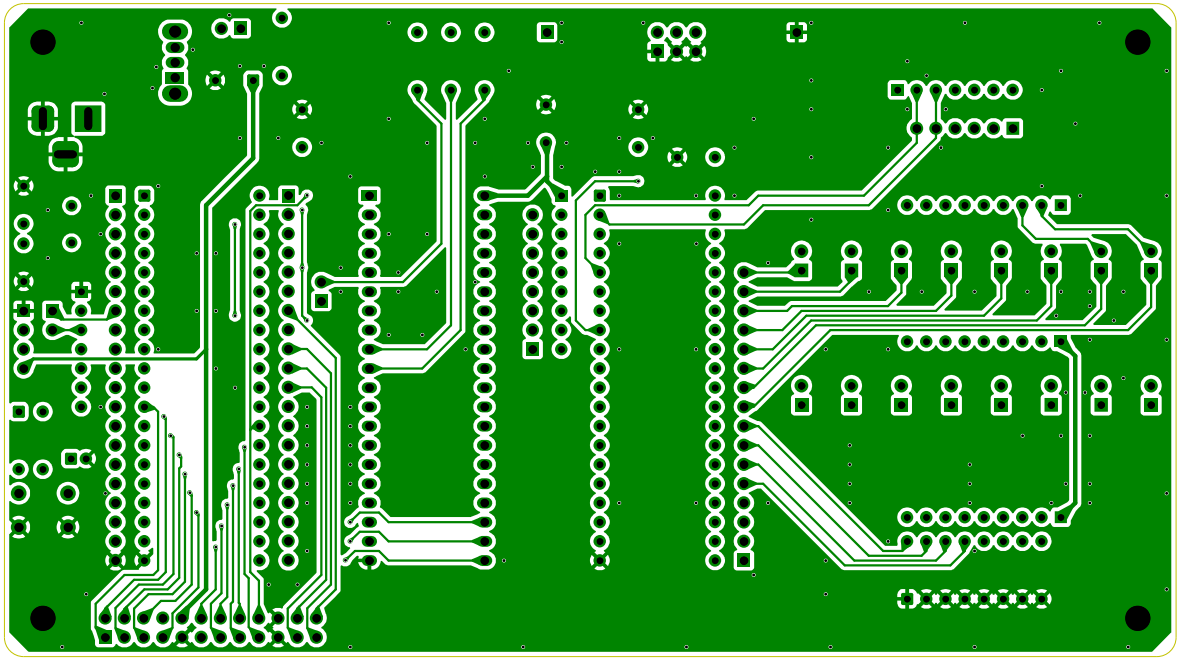

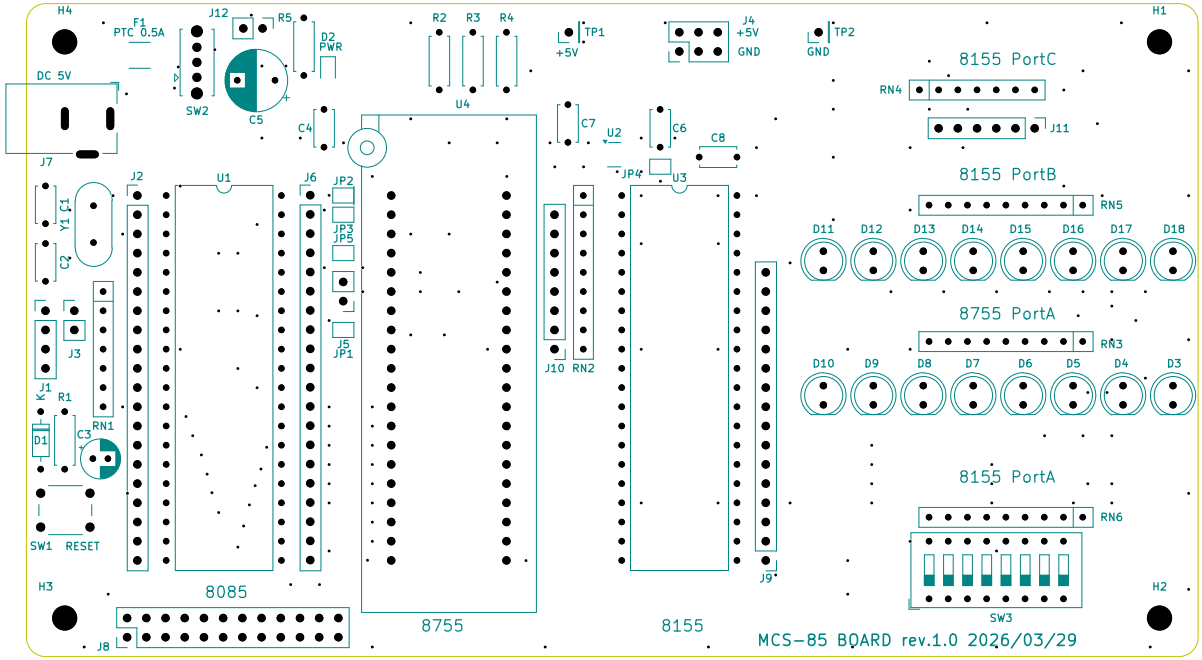
H4
H1
H3
H2
F1
PTC 0.5A
J12
R5
D2
PWR
DC 5V
SW2
C5
J7
C4
R2
R3
R4
U4
TP1
+5V
J4
+5V
GND
TP2
GND
8155 PortC
RN4
J11
C7
U2
C6
C8
JP4
U3
8155 PortB
RN5
D11
D12
D13
D14
D15
D16
D17
D18
J2
U1
J6
JP2
JP3
JP5
Y1
C1
C2
J3
J5
JP1
J10
RN2
8755 PortA
RN3
D10
D9
D8
D7
D6
D5
D4
D3
J1
K
R1
RN1
D1
C3
SW1
RESET
8155 PortA
RN6
J9
SW3
8085
8755
8155
J8
MCS-85 BOARD rev.1.0 2026/03/29

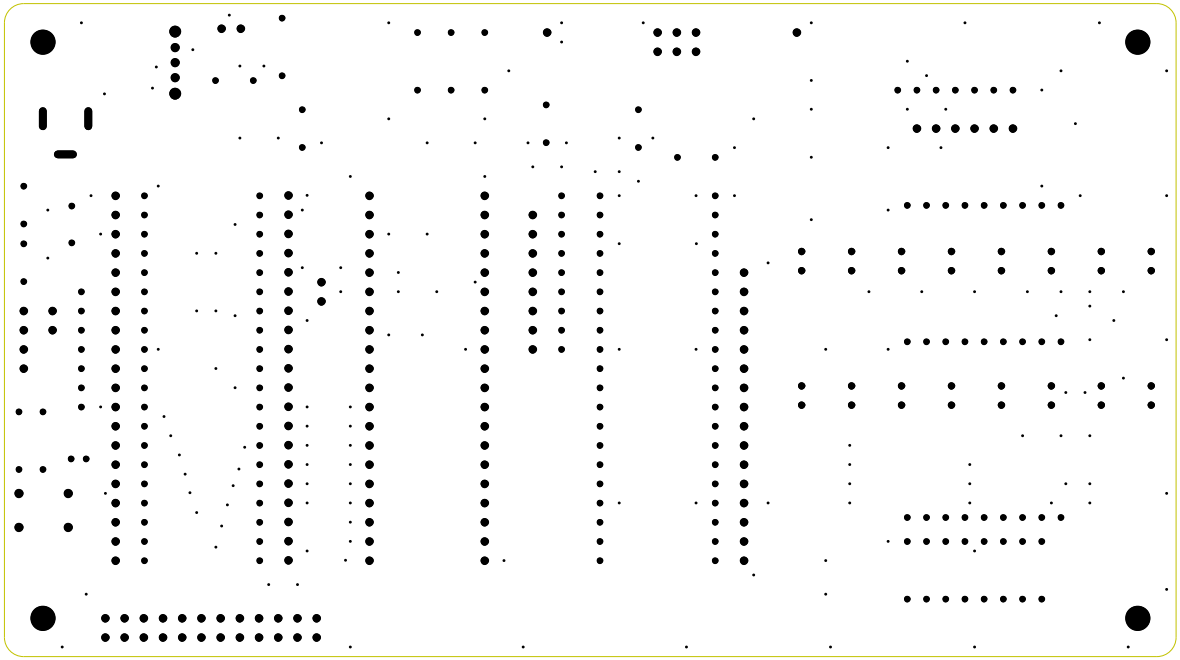

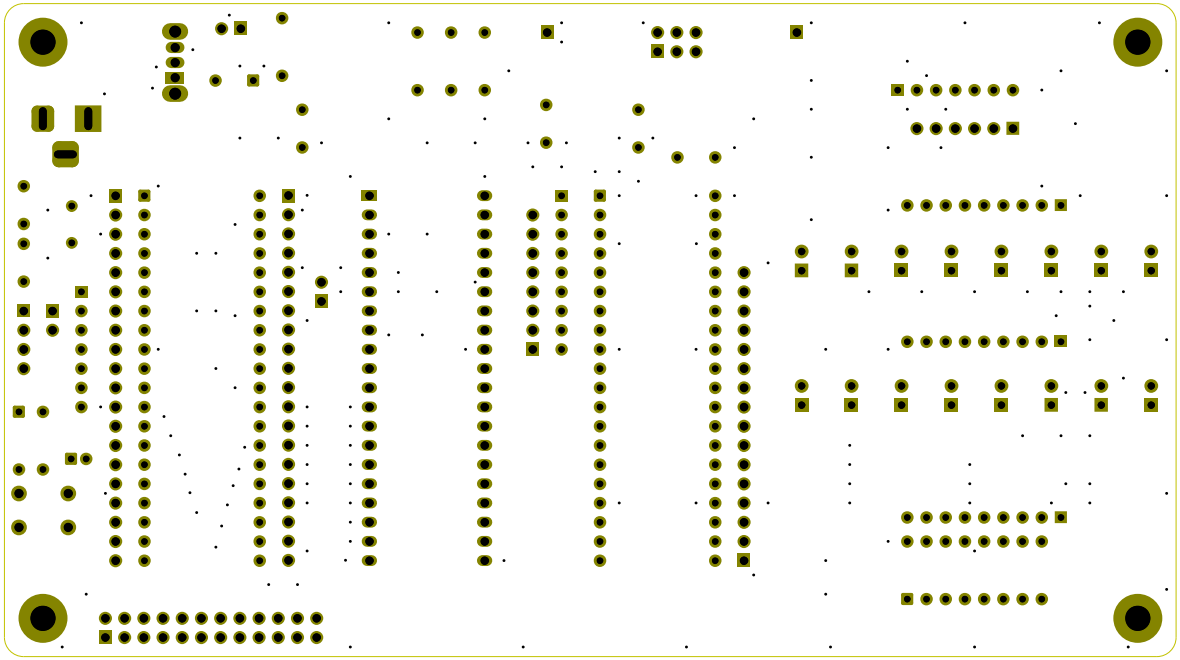

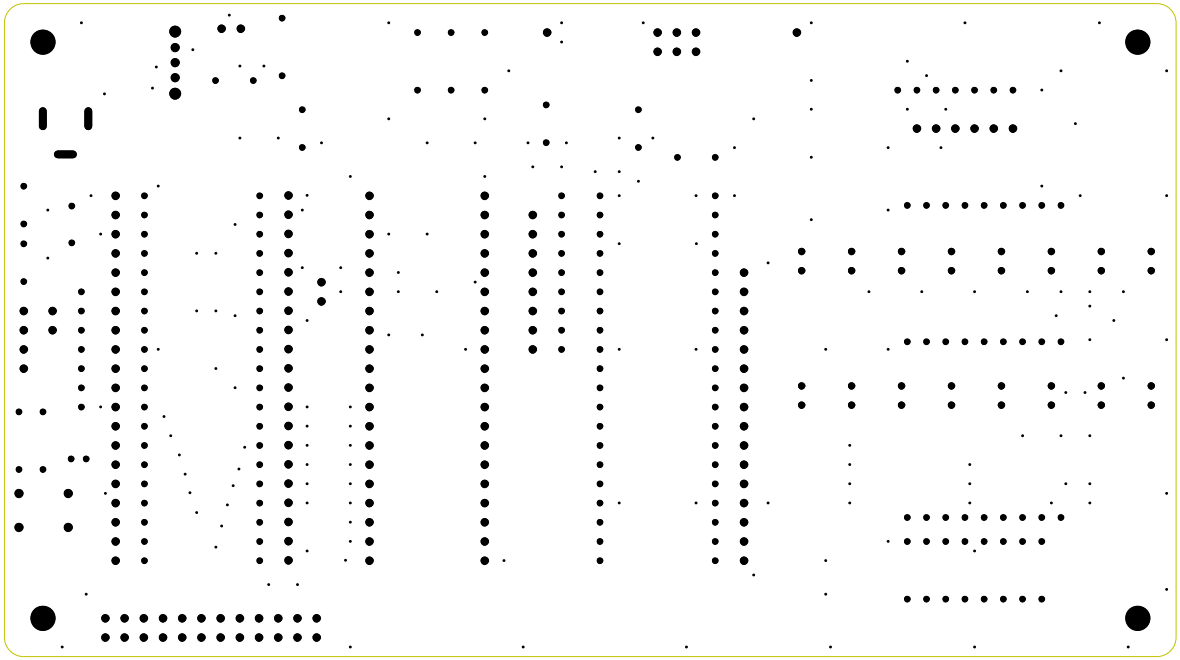

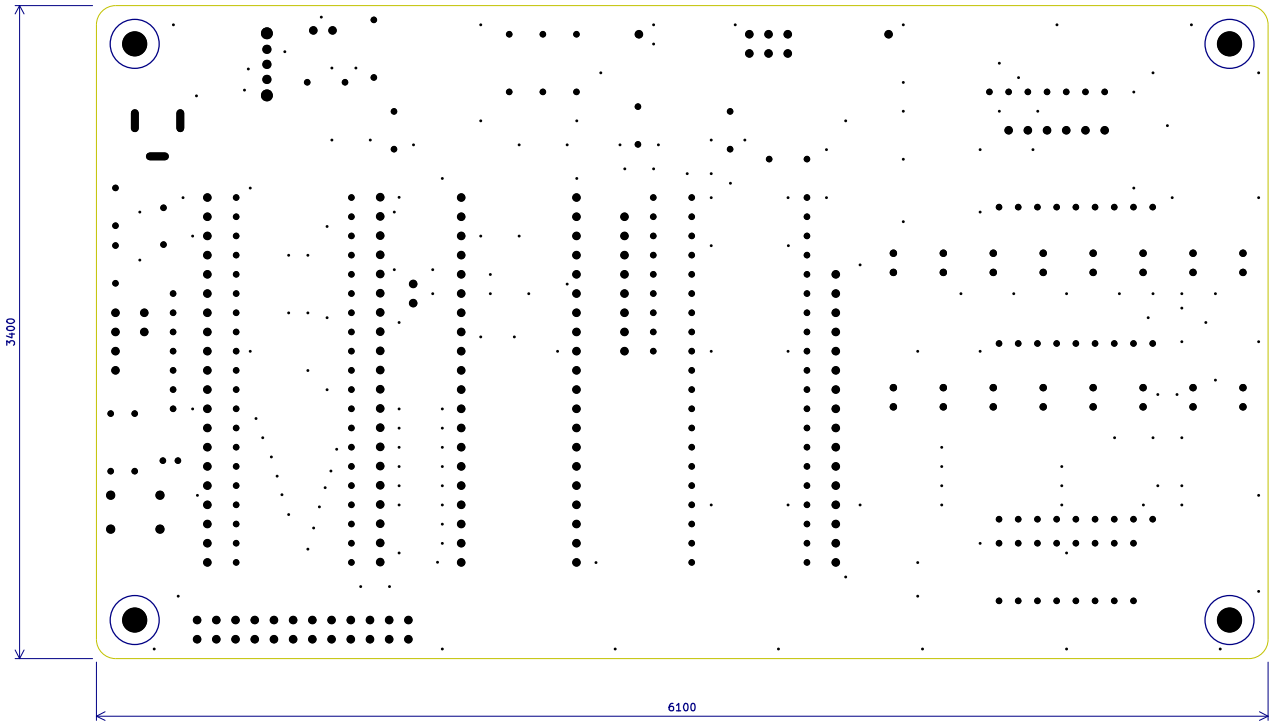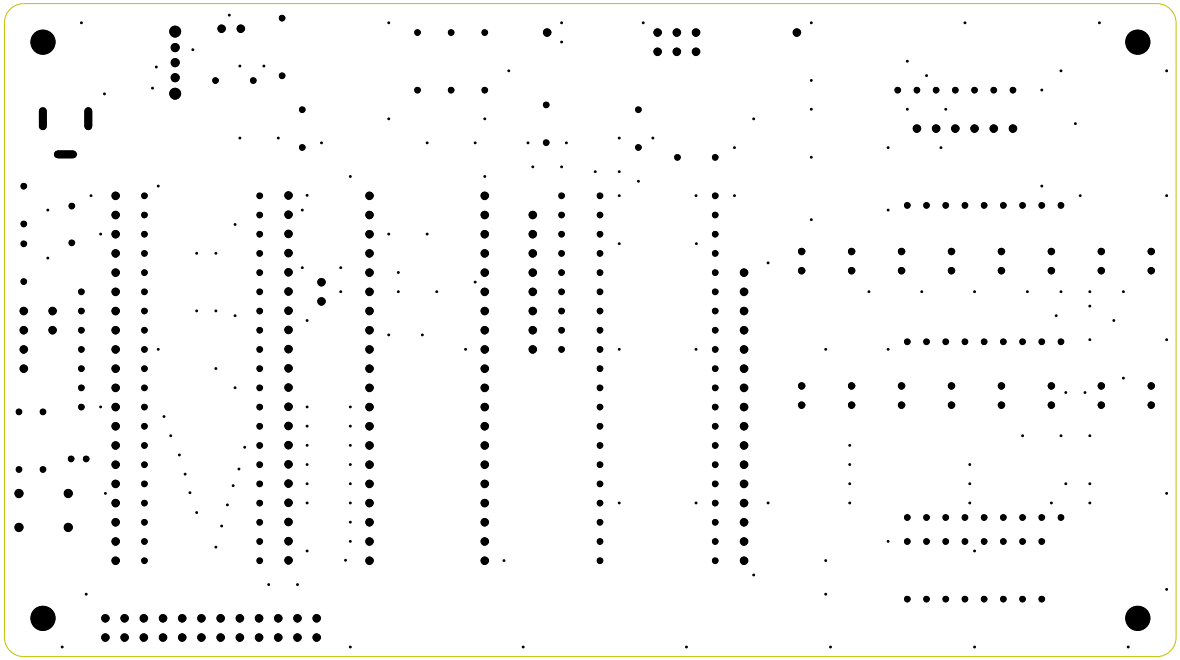
3400
6100