4' Adjustable SRL Ladder Anchor System

022-12146

- Adjustable captive eye for sternal or dorsal connection
- Versatile use with all SRLs
- 4' post with top anchor extension bracket
- Durable powder coated stainless steel head
- Installs on fixed ladders only
- All mounting hardware included
- Minimum Breaking Strength: 3,600 lbs.
- Weight Capacity ANSI 130-310 lbs., OSHA 420 lbs.
- OSHA 1926.502, 1910.140

Adjustable SRL Ladder Anchor System Options

PART NUMBER	DESCRIPTION	LENGTH
022-12146	4' Adjustable SRL Ladder Anchor System	4 ft.
022-12147	6' Adjustable SRL Ladder Anchor System	6 ft.

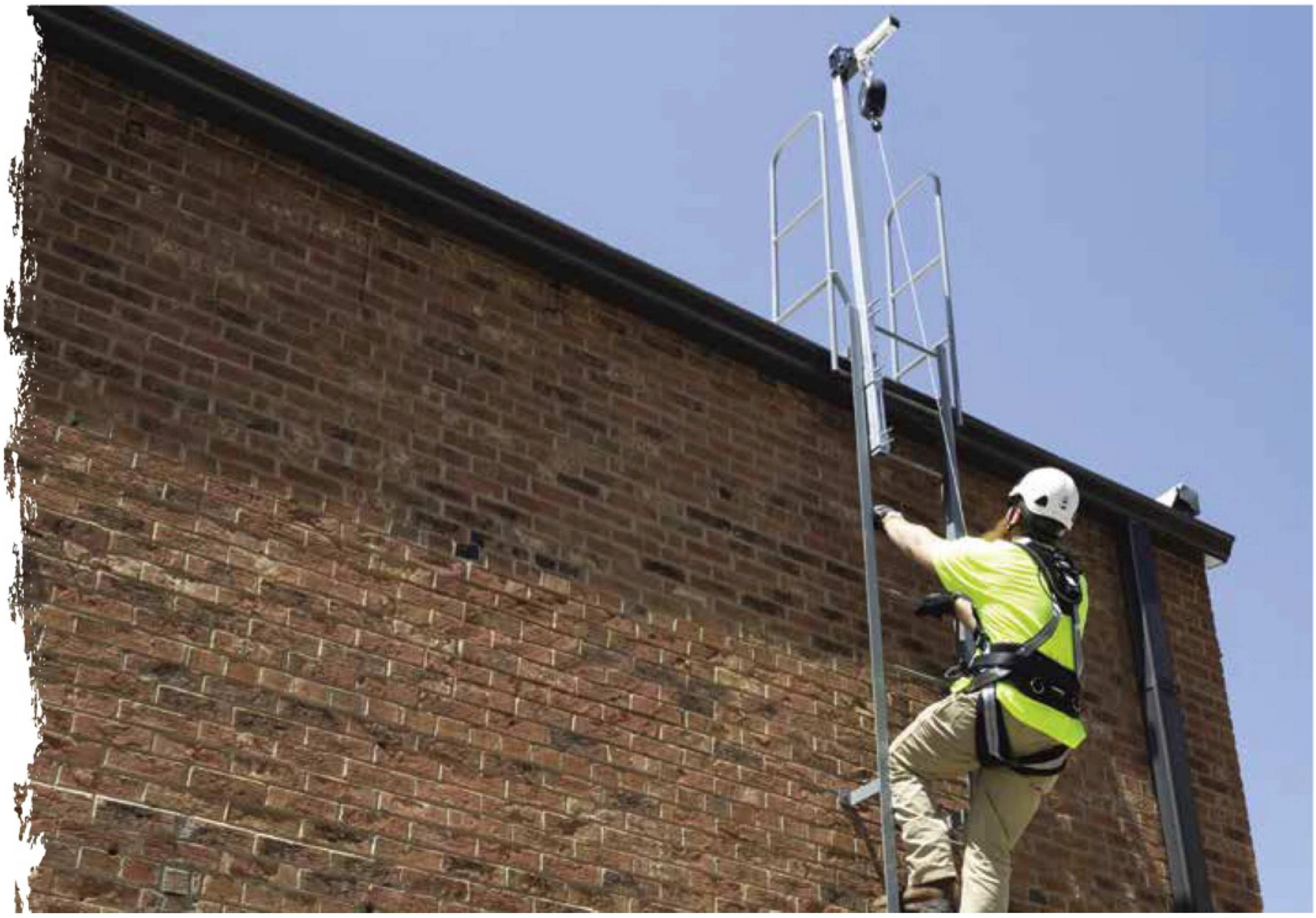

STANLEY_SUPPLY.indd 294-295