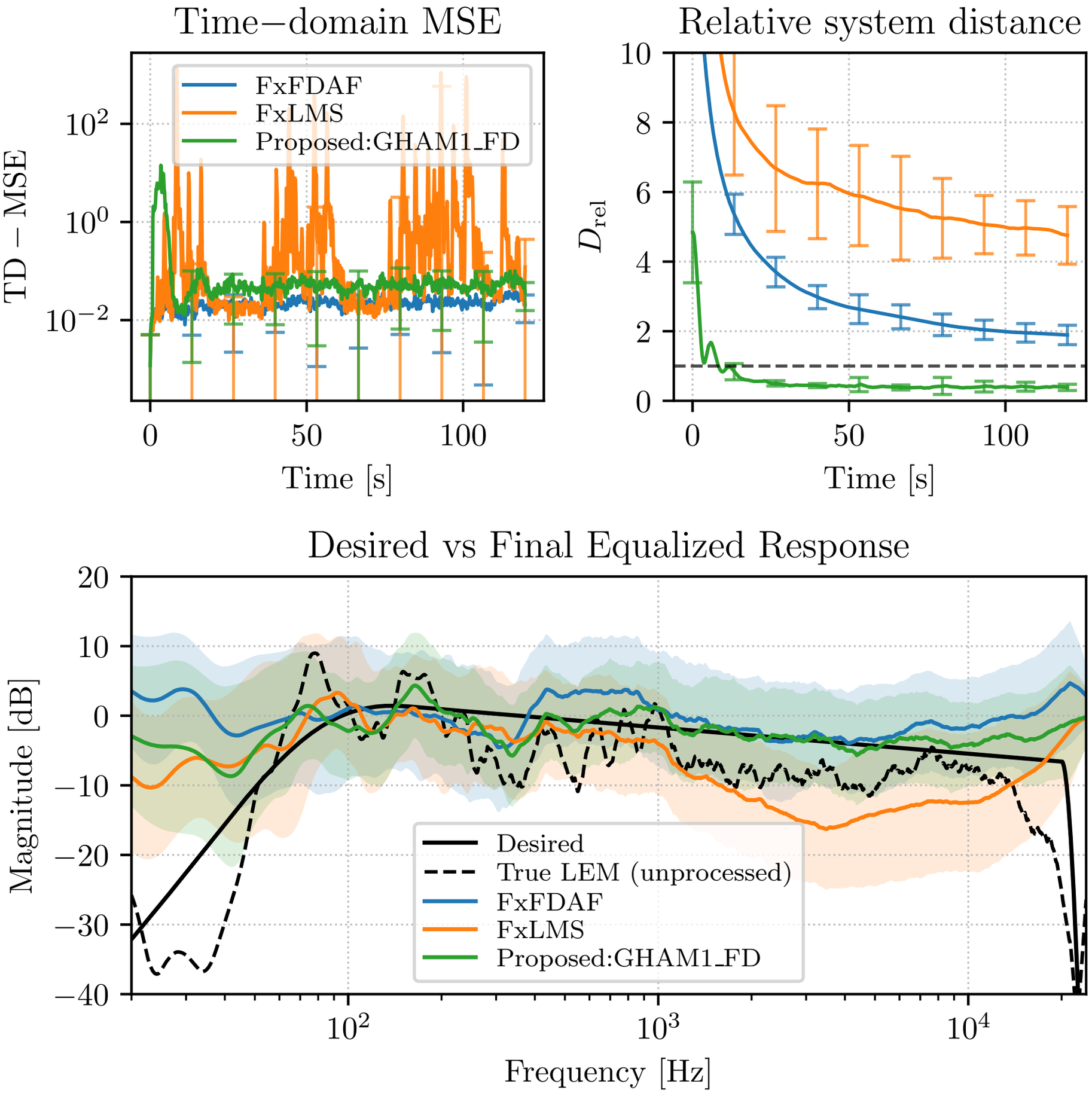
Time−domain MSE
FxFDAF
FxLMS
Proposed:GHAM1_FD
TD − MSE
10^2
10^0
10^{-2}
0
50
100
Time [s]
Relative system distance
D_{rel}
10
8
6
4
2
0
0
50
100
Time [s]
Desired vs Final Equalized Response
Magnitude [dB]
20
10
0
−10
−20
−30
−40
Desired
True LEM (unprocessed)
FxFDAF
FxLMS
Proposed:GHAM1_FD
10^2
10^3
10^4
Frequency [Hz]