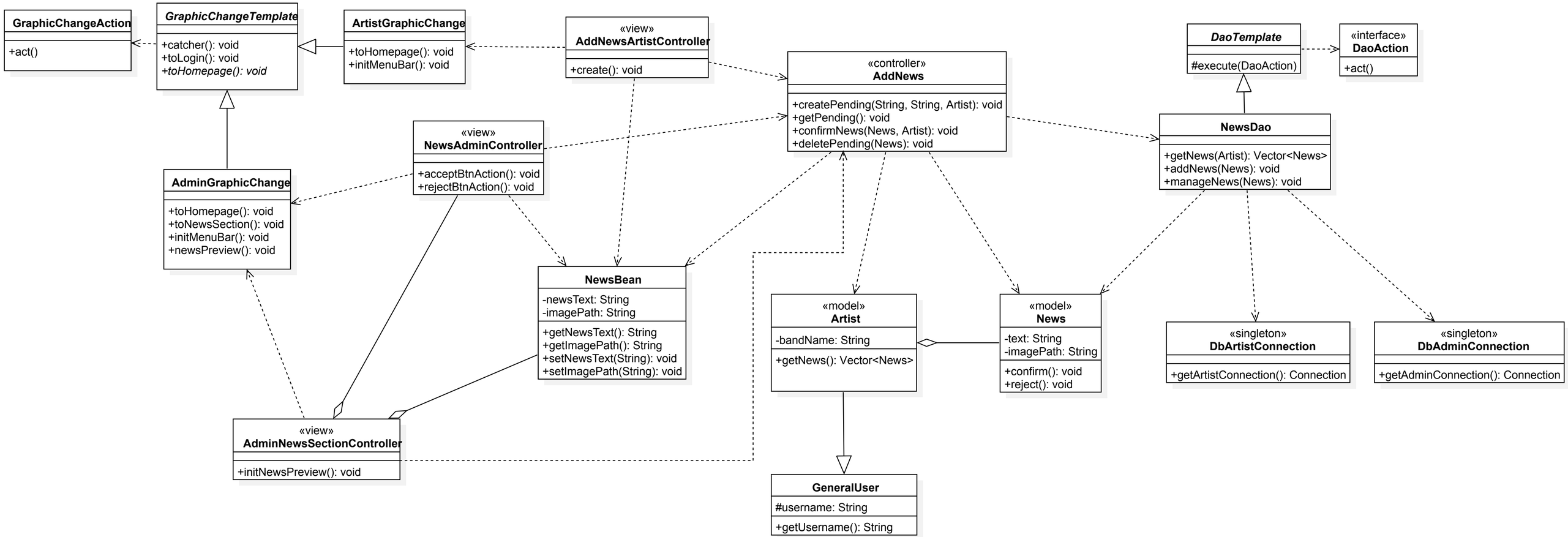
GraphicChangeAction
+act()
GraphicChangeTemplate
+catcher(): void
+toLogin(): void
+toHomepage(): void
ArtistGraphicChange
+toHomepage(): void
+initMenuBar(): void
«view»
AddNewsArtistController
+create(): void
«controller»
AddNews
+createPending(String, String, Artist): void
+getPending(): void
+confirmNews(News, Artist): void
+deletePending(News): void
DaoTemplate
#execute(DaoAction)
«interface»
DaoAction
+act()
NewsDao
+getNews(Artist): Vector<News>
+addNews(News): void
+manageNews(News): void
«view»
NewsAdminController
+acceptBtnAction(): void
+rejectBtnAction(): void
AdminGraphicChange
+toHomepage(): void
+toNewsSection(): void
+initMenuBar(): void
+newsPreview(): void
NewsBean
-newsText: String
-imagePath: String
+getNewsText(): String
+getImagePath(): String
+setNewsText(String): void
+setImagePath(String): void
«model»
Artist
-bandName: String
+getNews(): Vector<News>
«model»
News
-text: String
-imagePath: String
+confirm(): void
+reject(): void
«singleton»
DbArtistConnection
+getArtistConnection(): Connection
«singleton»
DbAdminConnection
+getAdminConnection(): Connection
«view»
AdminNewsSectionController
+initNewsPreview(): void
GeneralUser
#username: String
+getUsername(): String