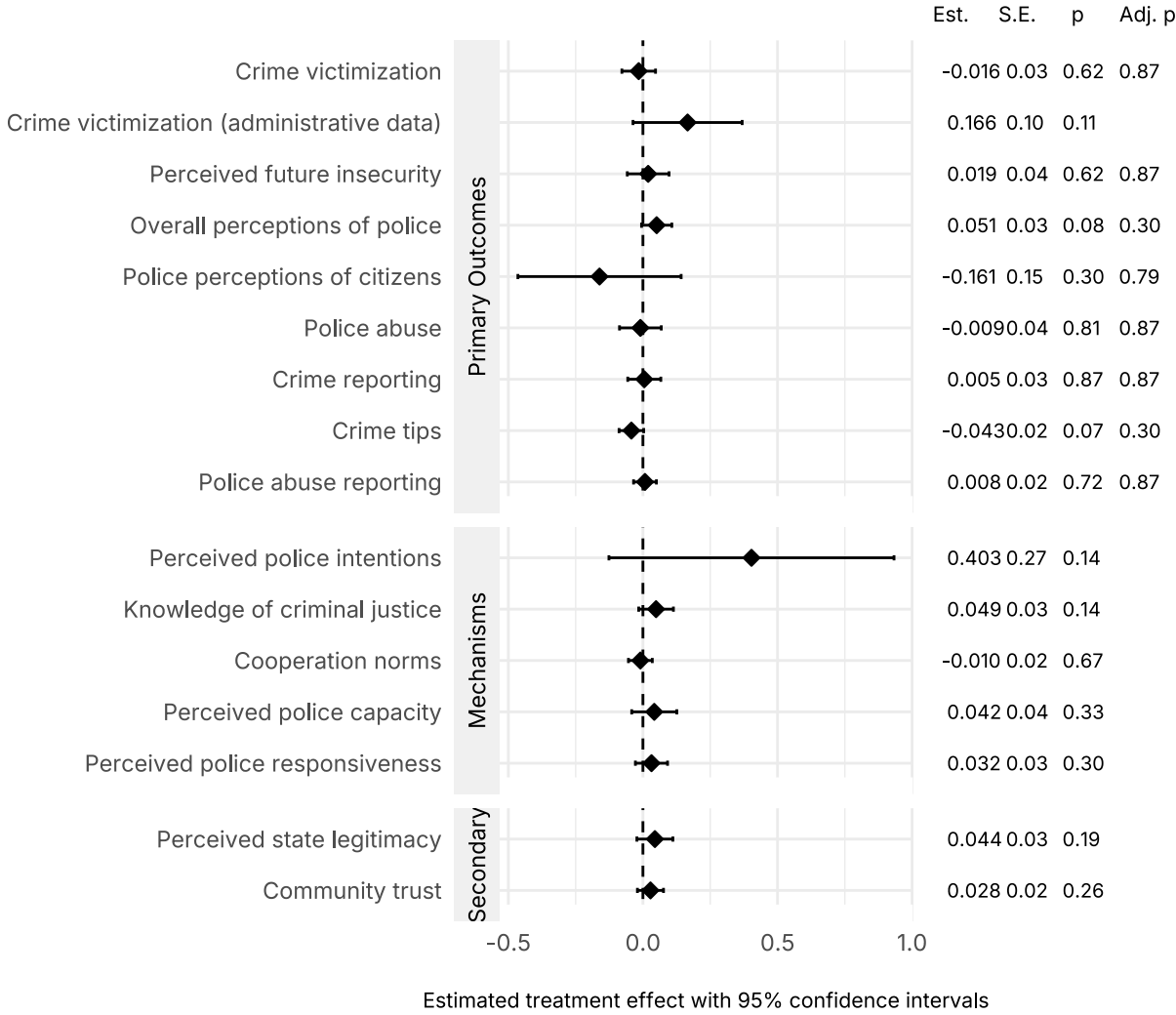
Est. S.E. p Adj. p
Crime victimization -0.016 0.03 0.62 0.87
Crime victimization (administrative data) 0.166 0.10 0.11
Perceived future insecurity 0.019 0.04 0.62 0.87
Overall perceptions of police 0.051 0.03 0.08 0.30
Police perceptions of citizens -0.161 0.15 0.30 0.79
Police abuse -0.009 0.04 0.81 0.87
Crime reporting 0.005 0.03 0.87 0.87
Crime tips -0.043 0.02 0.07 0.30
Police abuse reporting 0.008 0.02 0.72 0.87
Primary Outcomes
Perceived police intentions 0.403 0.27 0.14
Knowledge of criminal justice 0.049 0.03 0.14
Cooperation norms -0.010 0.02 0.67
Perceived police capacity 0.042 0.04 0.33
Perceived police responsiveness 0.032 0.03 0.30
Mechanisms
Perceived state legitimacy 0.044 0.03 0.19
Community trust 0.028 0.02 0.26
Secondary
-0.5
0.0
0.5
1.0
Estimated treatment effect with 95% confidence intervals